Occidentalia

GEN
ALLEN COUNTY PUBLIC LIBRARY
3 1833 01758 5511
GC
971.302
L84UWF,
1961

Digitized by the Internet Archive
in 2011 with funding from
E-Yearbook.com

http://www.archive.org/details/occidentalia1961univ

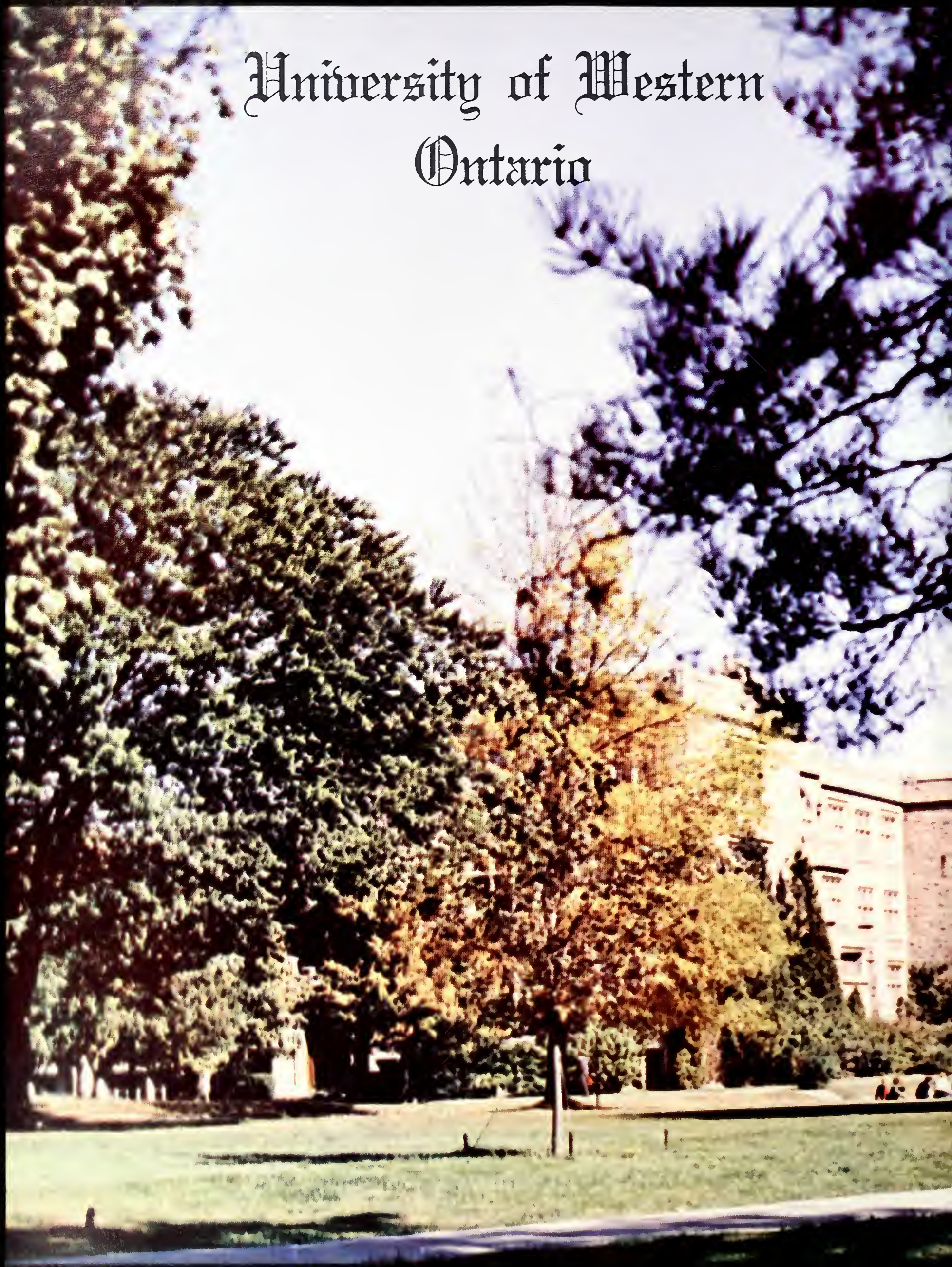
University of Western
Ontario

Her Campus

.....its expansion 1923

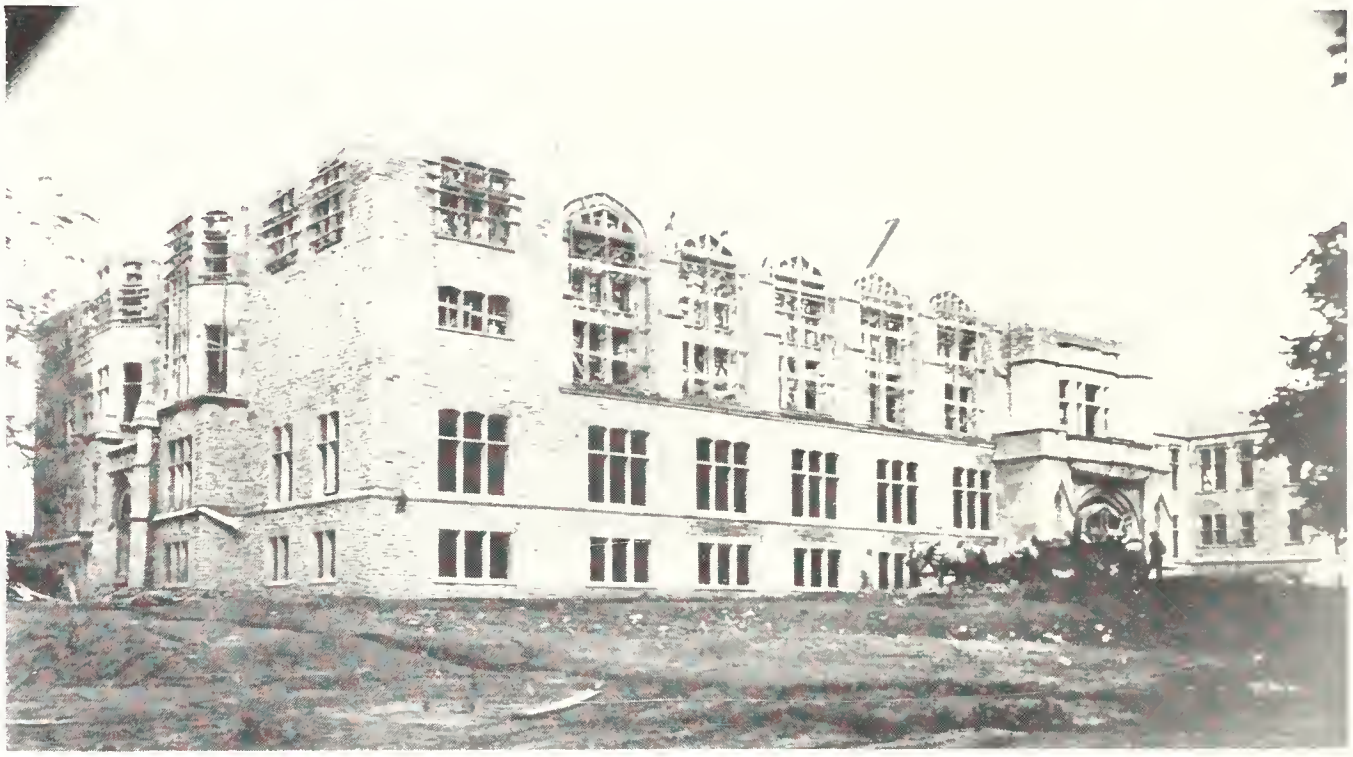

Construction of University College

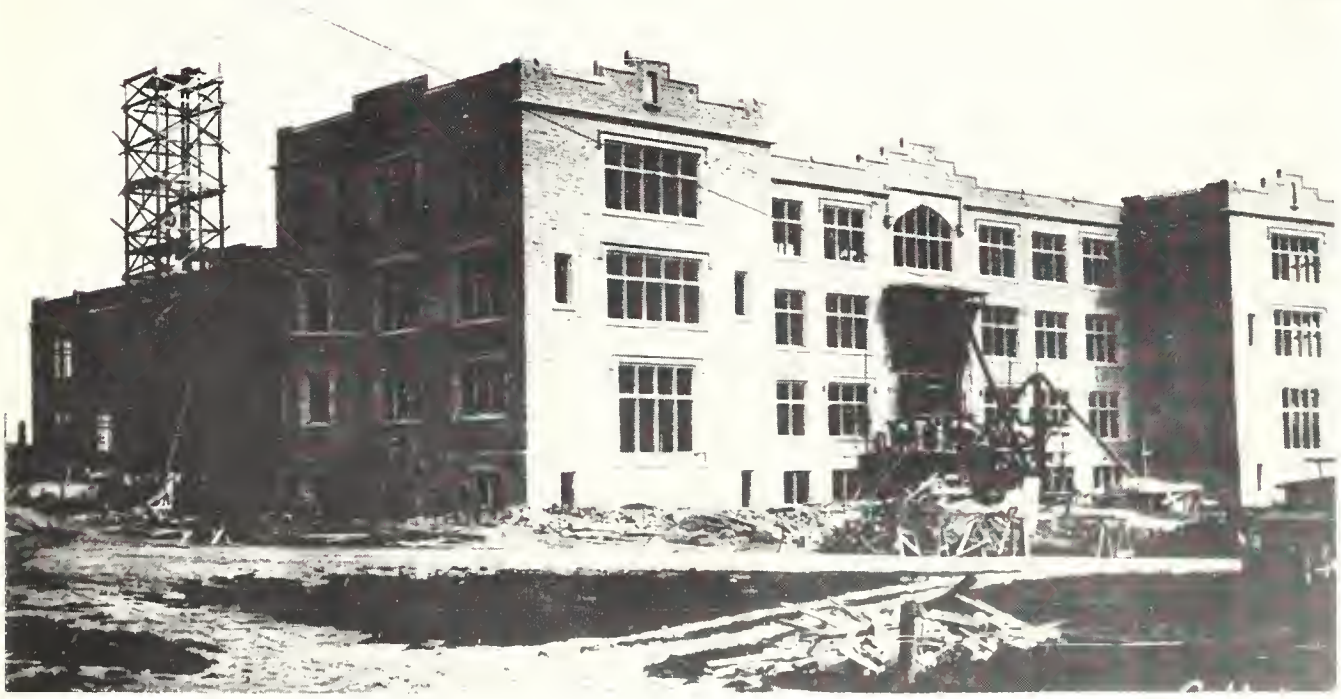

Construction of Physics & Chemistry Building

Before -----

1961

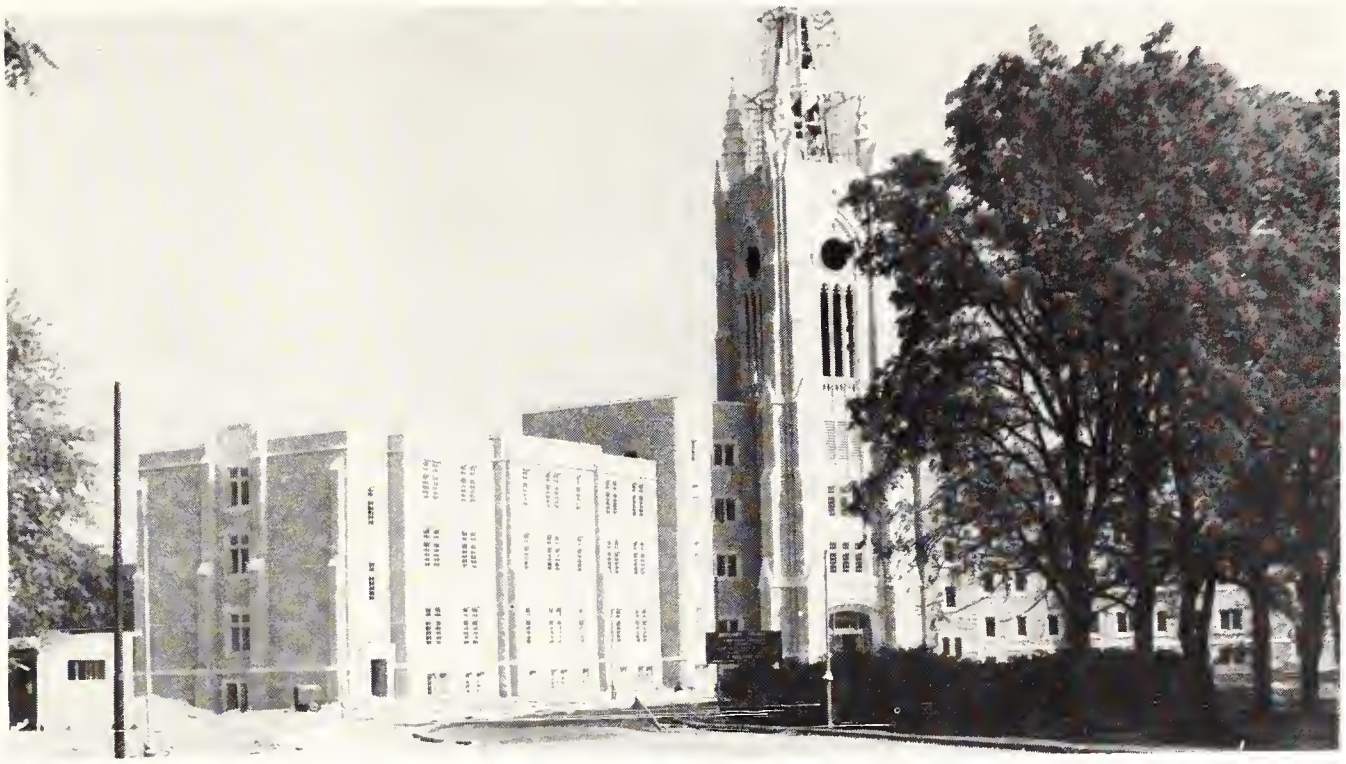

Construction of Middlesex College

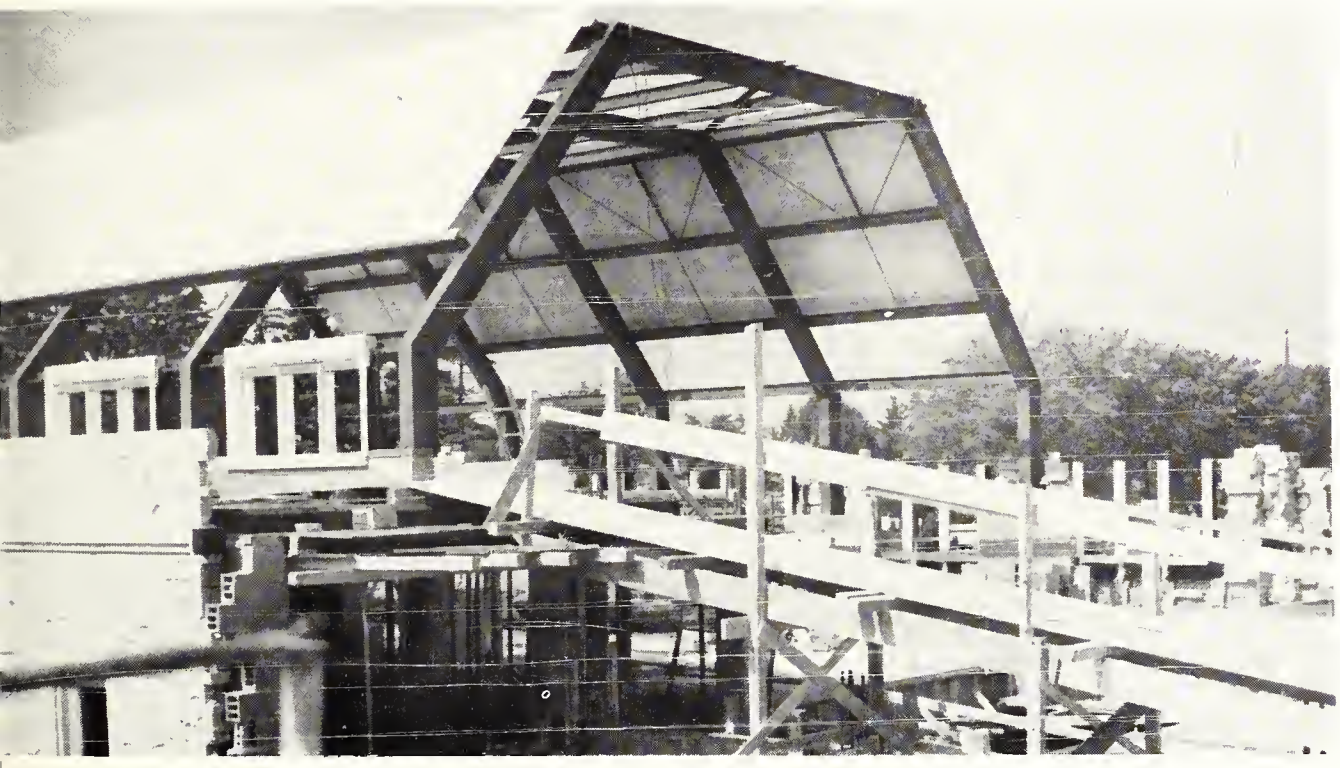

Construction of Law School

After -----

Her Students....

at work

.....

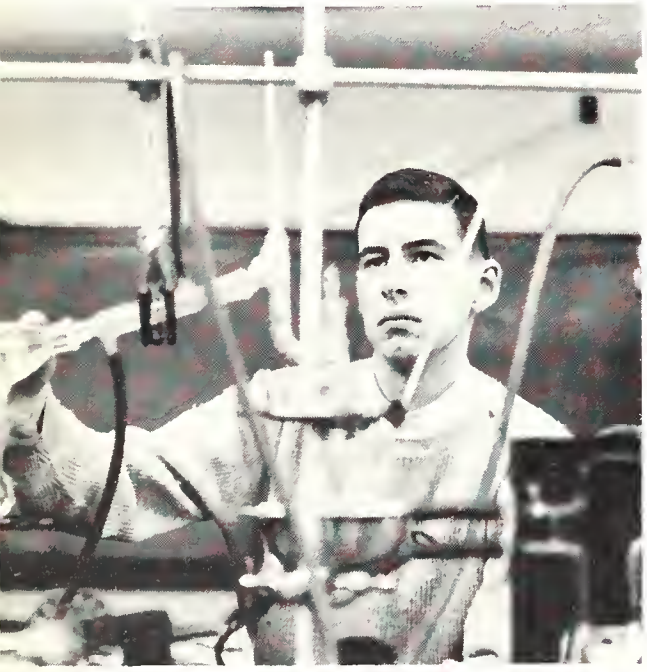

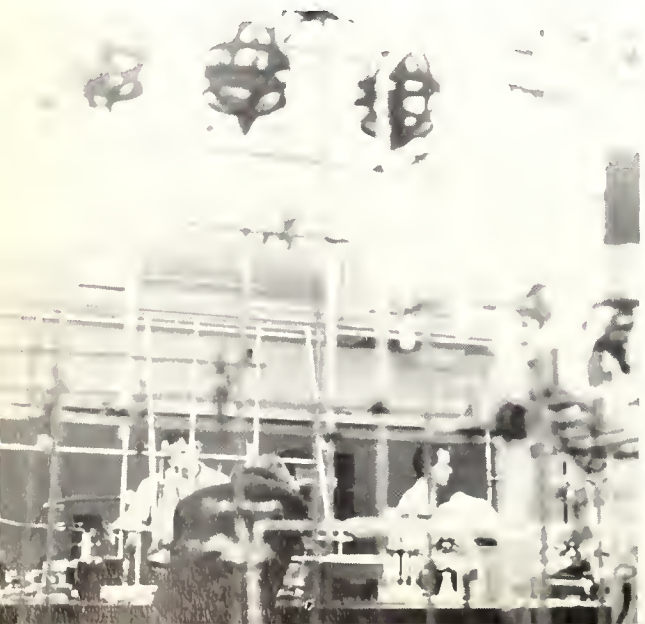

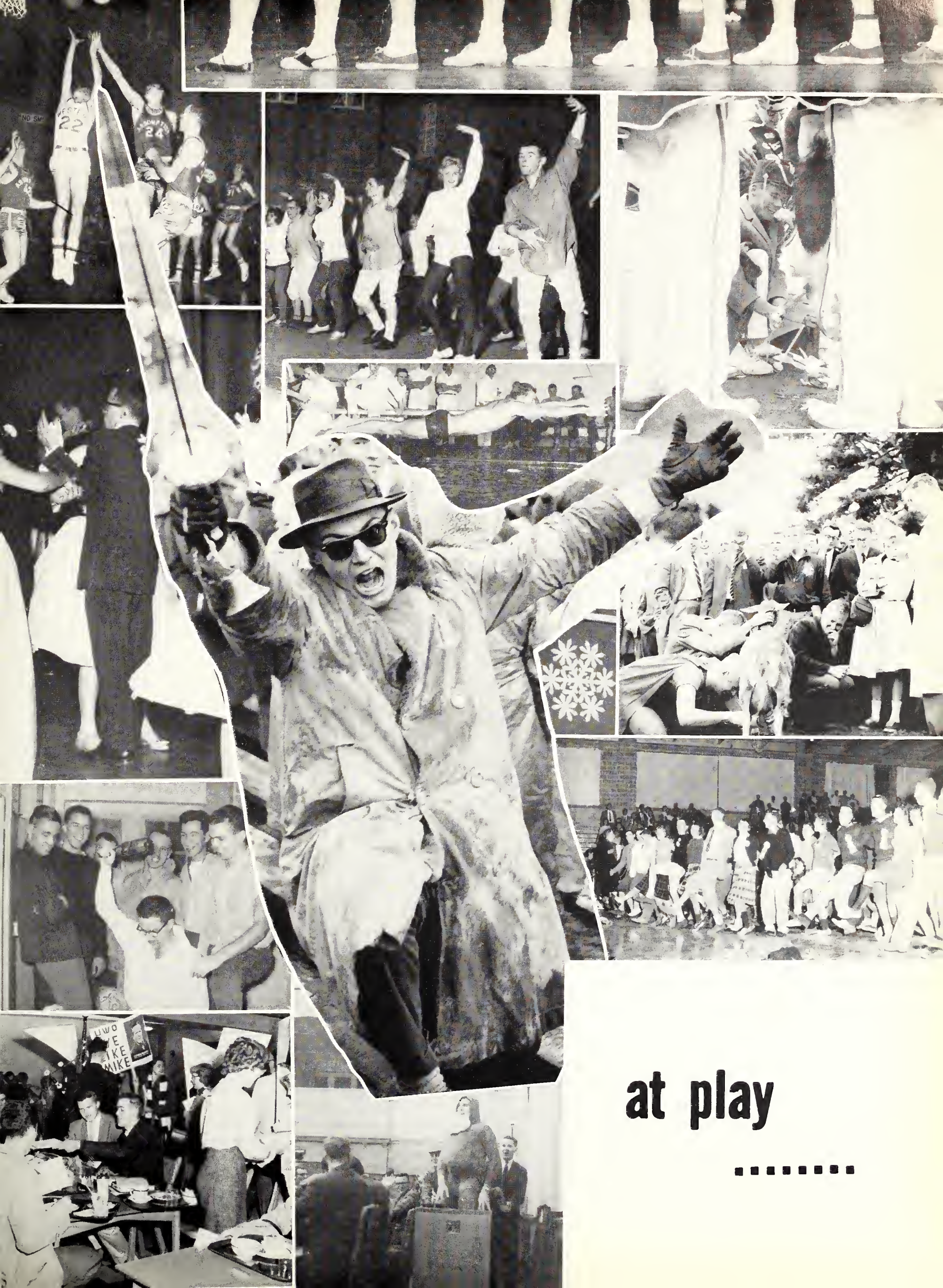

at play

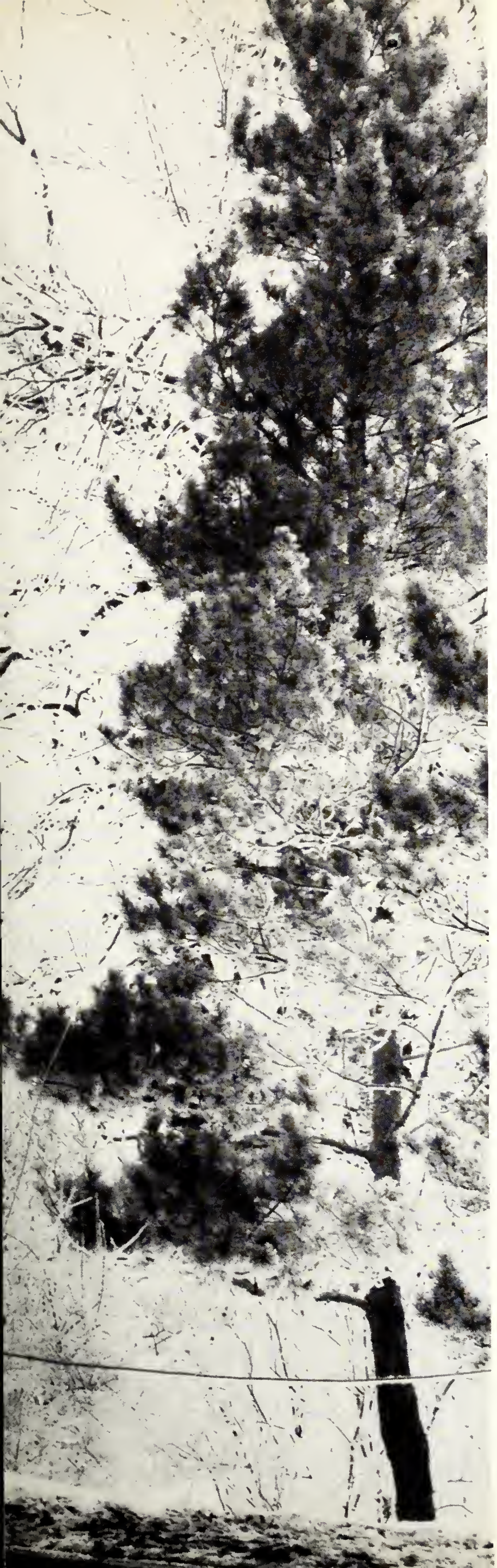

Editorial Board

Editor-in-Chief ..... Pat Rusak
Associate Editor ..... Myrna Mather
Business Manager ..... Ken McCutcheon
Art & Layout ..... Deirdre MacDougall
Photography ..... Don Peterson
Graduates ..... Barb Thomas
Campus Life ..... Harriette Nye
Organizations ..... Marg Peacock
Fraternities & Sororities... Judy Clarke
Women's Sports ..... Andrea Jeffrey
Men's Sports ..... Dennis Brown
Who's Who ..... Nancy Sache
Minister of Publications... Bob Blackwell

Contents

Honoured Students 20

Graduates 32

Student Government 104

Publications 118

Organizations 132

Campus Life 164

Residences 210

Fraternities & Sororities 230

Men's Sports 250

Women's Sports 284

Advertising 303

Index 347

The Coat of Arms of Western

By 1945, only two Canadian universities - McGill and Western - had properly designed, authorized coats of arms registered by the College of Arms.

The distinction of incorporating the equire's helmet seems to be reserved for universities.

The knight's mantle, which Lord Bessborough, when Governor General of Canada, could scarcely believe would be granted to a Dominion institution, is an important distinction. Holes have been transformed into ribbons while heraldic artists down through the centuries have embellished the ragged cloak until it has become a decorative article scarcely resembling its original form.

Soft maple leaves which are red in colour in the fall were placed at the top of the crest to mark the Arms as distinctly Canadian.

The stag in the shield is from the coat of arms of the City of London Ontario - signifying the relation of the City and the University (a municipal university).

The Peache Lion with its double tail and ducal crown was taken from the coat of arms of Canon Alfred Peache, whose money started this institution in 1878.

The book appears twice - in the shield and in the crest to symbolize what we are and what we must be always. The Greek proverb says: The fountain of wisdom flows through books.

Chancellor's Message

Education is a thoroughly social process - behind which are ideals and standards - and inherent in that process is the development of character and a sense of moral and spiritual obligation, without which a nation cannot survive.

And as I say to you at Convocation, "By the authority vested in me as Chancellor of the University, I admit to you the degree of . . . ," I do so with the knowledge that you have taken advantage of the opportunities which have been given to you, that you have at least pondered, if not resolved in your own mind, some of the great human problems of today, that you have established a set of real values, and that you recognize that as graduates your responsibilities to society and to yourself are great indeed.

I welcome this opportunity not only of congratulating all of you on your success at Western but, as well, of entreating each of you, as Alumni, to be conscious and as proud of your University as it is of you.

Richard G. Ivey,

Chancellor

President's Message

Graduation is truly an exciting milestone in the life of any student. It is exciting because it represents the achievement of a goal which most students look forward to when they enter a university. It is a goal which cannot be reached without ability, sacrifice and self-discipline. These are qualities that can lead to success in whatever career you follow in the future, and I wish you that success.

This University has provided you with the best possible instruction, a beautiful campus, and a tradition which is Western. It has tried to help you make wise decisions, to meet the cost of your education, and finally to secure employment. The interest it has shown in your welfare is evidence of the high regard in which you are held. And this affection will not change. As Alumni, you will always be members of the family of Western.

I bid you farewell with every good wish, and with the confidence that you will not forget your responsibility to yourself, to your country, and to your University.

G. Edward Hall,

President

Administration

Leola E. Neal, Ph.D.
Dean of Women.

T. L. Hoskin, M.A.,
Dean of Men.

Helen M. B. Allison, M.A.,
Registrar.

A. B. Conron, Ph.D.,
Principal, Middlesex College.

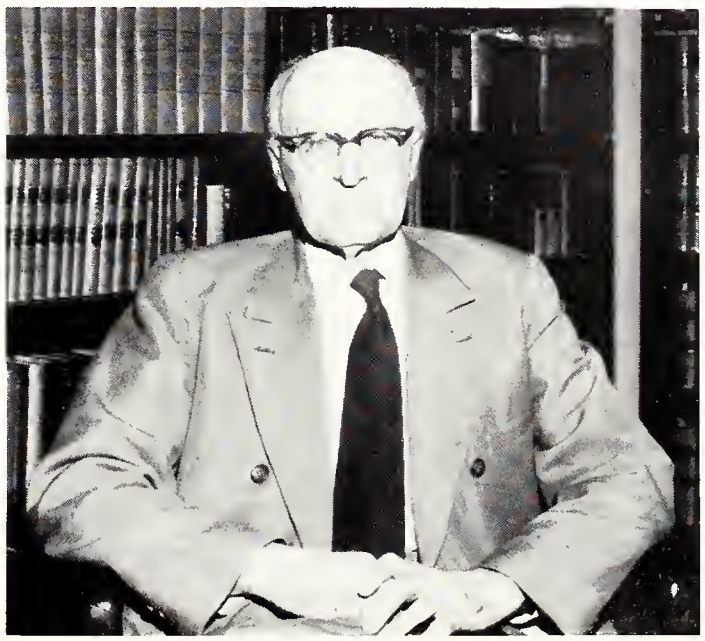

I. C. Rand, L.B.,
Dean, School of Law.

NFCUS Photo Contest

John Paterson 1st Prize

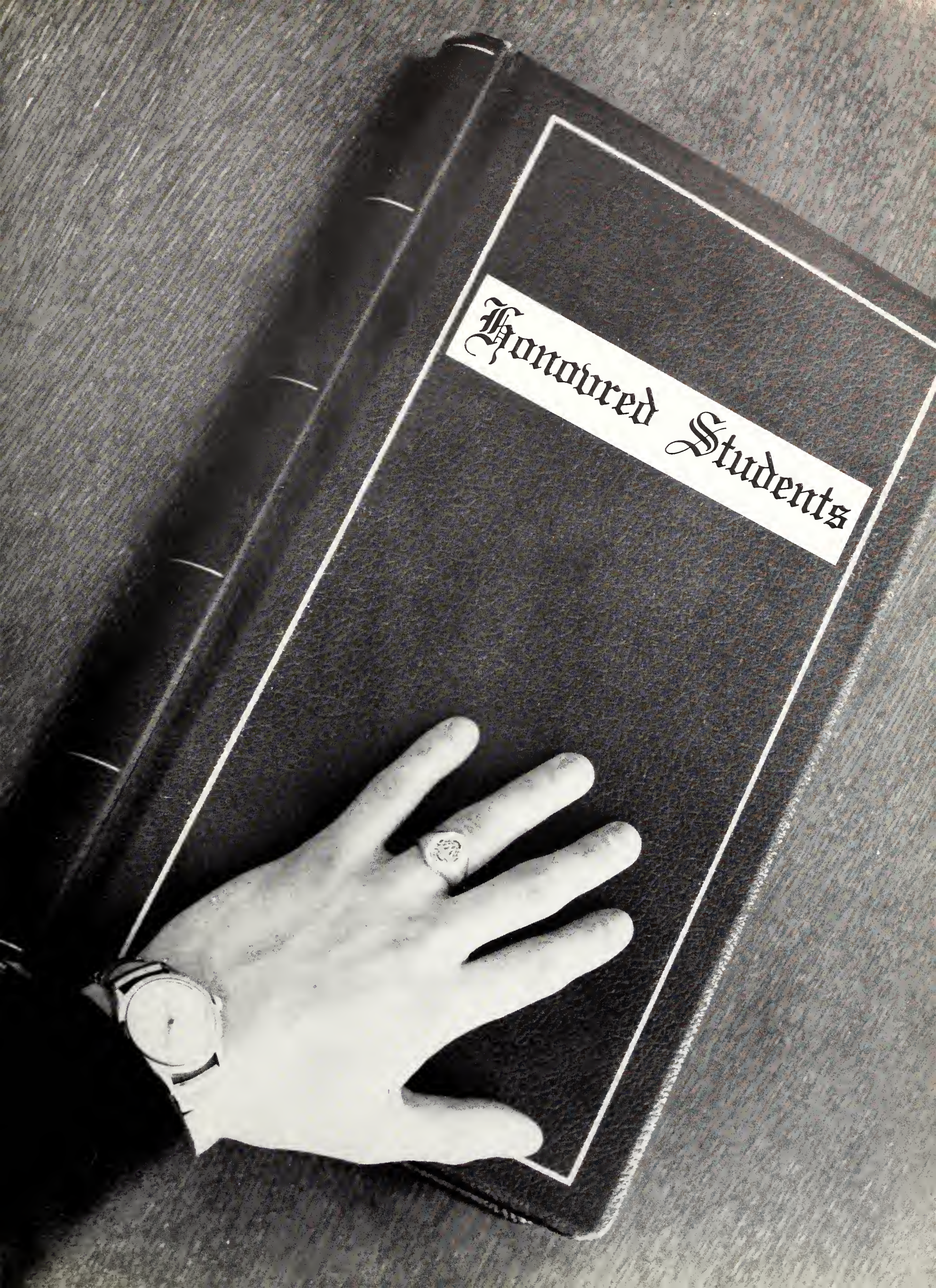
Hundred Students

USC Honour Awards

TOM HOCKIN, President, Minister of Publications, USC; Year Executive, UCC; International Affairs Commission; Debating Club; Investment Club; Circle K Club.

ROBERT GARDINER, Vice-President, Director of School Spirit, USC; Purple Spur Society; Osler Society; Alpha Omega Alpha Society; Meds Merrymakers.

DAVID McKINLEY, Prefect, UCC; USC; Hesperian Club, Emmanuel Club, United Church Club.

GARY SUTER, President, Undergraduate Engineering Society; USC; Chairman, NFC US; German Club.

Hippocratic Honour Awards

GEOFF BATTERSBY, USC- Director of School Spirit; Purple Spur Society; UWO Mustang Band; Medical Journal.

ROBERT COATES, Hippocratic Council; Intramural Sports; Class President '61.

ROBERT GARDINER, USC, Director of School Spirit, Vice-President; Purple Spur Society; Osler Society; Alpha Omega Alpha Society; Meds Merrymakers.

JACK McDONALD, USC; Medical Journal; Hippocratic Council; Alpha Omega Alpha Society; Meds Merrymakers.

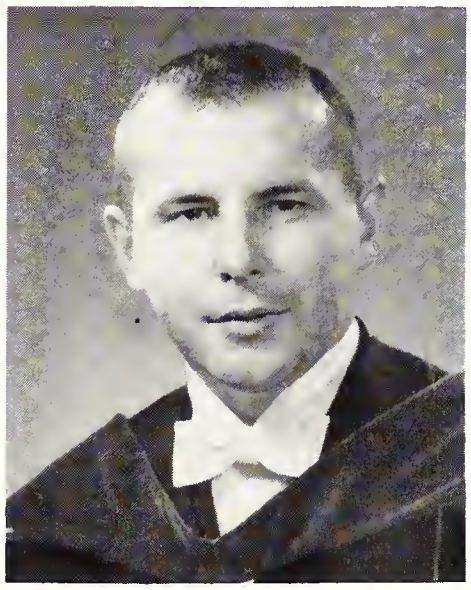

EDGAR MEADS, Hippocratic Council; Class President; Intercollegiate Football; Intramural Sports.

JOHN THURLOW, Hippocratic Council; Medical Journal; Meds Merrymakers; Players Guild; Purple Patches.

UCC Honour Awards

DAVE McKINLEY, UCC Prefect; USC; United Church Club; Hesperian Club; Emmonuel Club.

NANCY MONTEITH, UCC Sub-Prefect; USC; Intercollegiate Tennis; Basketball; Psychology Club; WUSC.

ELIZABETH FERGUSON, UCC Year Executive; USC Social Director; Oxy; Undergraduates Women's Organization.

WENDY SMITH, UCC; Purple Spur Society; Co-Convenor U.C. Ball; Undergraduate Women's Organization.

UCC Merit Awards

JIM ETHERINGTON, UCC; Editor -Gazette; URTP; Press Club; International Affairs Commission.

ANN EVANS, USC-Minister of Cultural Activities; Purple Spur Society; Joint Orientation Committee.

Engineering Awards

Honour

GARY SUTER, President, Undergraduate Engineering Society; USC; Chairman, NFCUS; German Club.

Merit

PETER CASTLE, Undergraduate Engineering Society.

Huron College Honour Awards

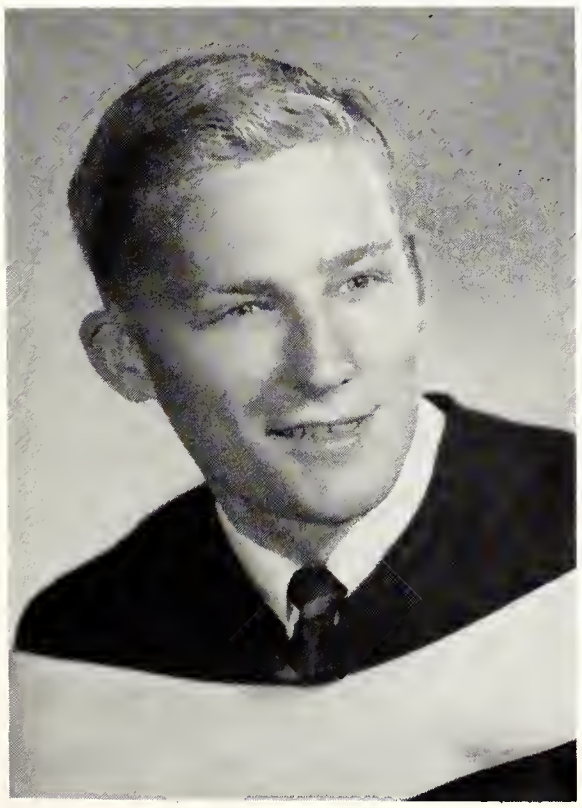

JOHN BASSET, Head Student-Huron College; Intercollegiate Squash; Intercollegiate Tennis; Interfaculty Football.

LINN JERVIS, Head Girl-Hellmuth Hall; Canterbury Club; Huron College Students' Council; Purple Potches; Occidentalia.

Business Honour Awards

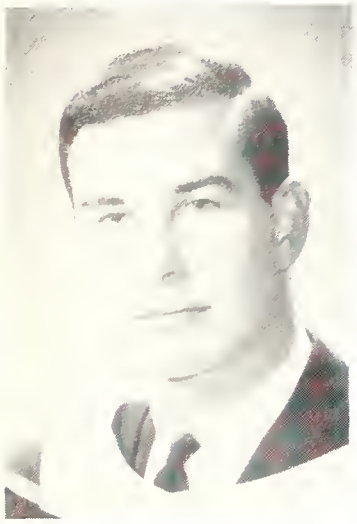

CHARLES AUSTIN, President, Business Council; Morketing Club; Intercollegiate Skiing; Interfaculty Sports.

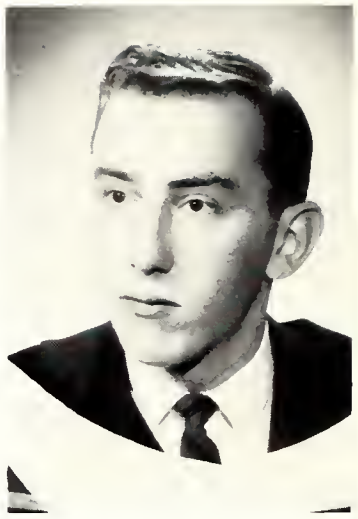

JAMES McGORMAN, Business Council; Business Forum; Investment Club.

THOMAS HOCKIN, President, USC; UCC; Debating Club; Circle K Club; Investment Club; Internationol Affoirs Commission; Intercollegiate Track.

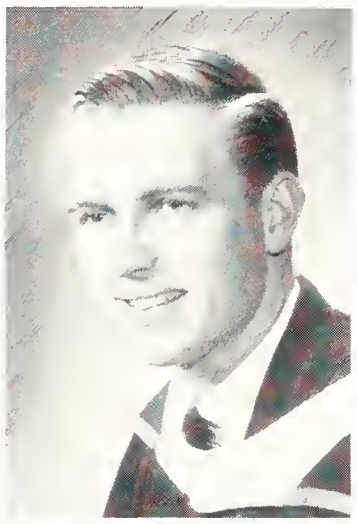

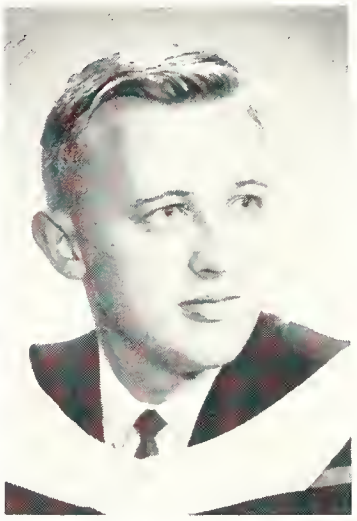

WILLIAM MARMAN, Business Council; Orientotian Committee; Ivey Leaguers; Marketing Club.

Merit Awards

PETER ARNOLD, Business Council; Intramural Sports.

SCOTT BAKER, Minister of Finance, USC; Intramural Sports; Colt Basketball.

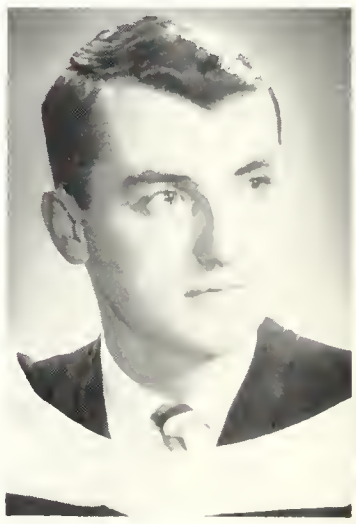

CHARLES DAVIDSON, Marketing Club; Open House Convenor.

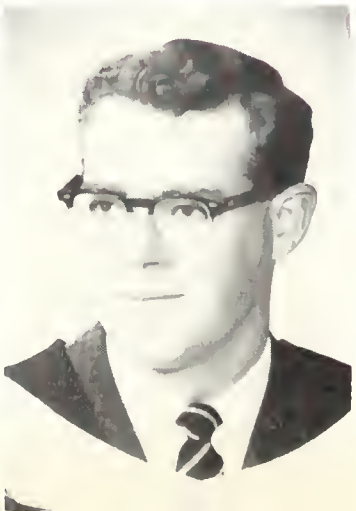

KENNETH LEAVENS, Editor, Business Newsletter; Intramural Football ond Hockey.

HOWARD TAYLOR, Business Manoger, Gozette; Investment Club; UC Ball Committee; Intramural Sports Supervisor.

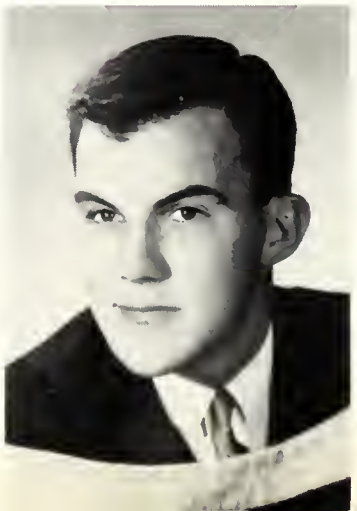

Ursuline College Honour Awards

VIVIANNE GELINAS, Brescia Students' Council; Young Christian Student Organization; Brescia Beacon; Intramural Debating; Newman Club.

JAYNE KENNY, Ursuline Students' Council; White Crass Club; Brescia Beacon; Newman Club; Brescia Hall Sodality.

RUTH SILLS, Purple Spur Society; USC; Brescia Hall Students' Council; Young Christian Students; Newman Club; Spanish Club.

Publication Keys

JIM ETHERINGTON, Gazette, Reporter one year, News Editor one year, Editor-in-Chief; President, Press Club.

ANDY OSLER, Gazette, Reporter, two years, Associate Editor, one year, Managing Editor, one year; Press Club.

JOAN HONEY, Folio, Associate Editor, one year. Editor, one year.

STAN PERYER, Gazette, Reporter, one year, Assistant Sports Editor, one year, Sports Editor, one year, Managing Editor; Occidentalia, one year.

DON PETERSON, Occidentalia, Photographer, two years, Photo Editor, one year; Gazette Photographer, two years.

Dean's Honour List

These are the students, apart from members of the graduating class, who obtained Grade A averages in the final examinations in May, 1960.

UNIVERSITY COLLEGE

Rusins Albertins
Carol Alexander
Sylvia Auzins
Robert Baguley
George Bailey
Robert Barnes
Ruth Billingsley
Charles Black
John Blacklock
Linda Blake
Larry Bourne
Barbara Brooks
Dean Browne
Linda Browne
Leonard Budden
Peter Castle
Larry Chamberlain
Judith Clarke
Robert Clarke
John Coleman
Marilyn Coleman
James Curtis
Nancy Dally
Paul Denham
Rokus Denhartog
Isobel Dennis
Sue Derby
Eleanor Donnelly
John Duffy
Tony Durst
John Dzugan
James Edgar
Anne Elov
David Fader
James Farley
Gary Ferguson
William Fleming
William Forbes
Kathleen Fowler
Thomas Fox
Jean Fullerton
Mary Gee
Gary Gibson
Lyn Gladstone
Gloria Glenister
Douglas Goldsack
Michael Grace
Elizabeth Guiltinan
Deanna Guistini
Verla Hall
Kenneth Hardy
James Henderson
Barry Hobbs
Susan Holland
Raymond Hollands
Ruth Anne Hollands
Ralph Hollands
Ruth Holyer
Ross Hotchkiss
Richard Huffman
Alice Hyatt
Barbara Jacobs
Robert Janssens
John Jull
Lloyd Karges
Nancy Kennington
Maureen Lawrence
Peter Magee
Joanne Martin
John McCorquodale
Wayne McCracken
Mary Ellen MacDonald
Isabel McKeown
Michael McKim
Mary MacRae
Sister M. Perpetua
John Pink
James Purvis
George Raithby
Robert Reader
Edward Roberts
John Runstedtler
Patricia Rusak
Elsie Schwandt
Steven Scott
Barbara Sennewald
Michael Serveau
Geraldine Sibley
Robert Sillick
Murray Sinclair
Gordon Smith
Joan Stachow
Paul Stager
Catherine Steels
Ruth Strangways
Inge Suter
Edward Syrett
Gordon Tebbutt
Ross Turnbull
Wiere Vandervelde
LeRoy Van Koughnett
Philip Walden
Joyce Warder
Wayne Watson
George Watts
Marilyn Waugh
David Weaver
Charles Westfall
Diana Williis
Roderick Willis
Wayne Wilson
Anne Winslow
Stewart Woolner

URSULINE COLLEGE

Barbara Organ
Sister M. Saverina
Anna Smolders
Diane Tait

FACULTY OF MEDICINE

Robert Barr
David Burk
Larry Burk
Beryl Chernick
Donald Galbraith
Robert Gardiner
Carolynne Hobbs
Clifford Keeling
Stuart Klein
Anthony Knirsch
John McDonald
Henry Schmidek
Robert Southern
Dora Ann Stinon
John Thurlow
A. A. J. Wallrap
Thomas Wood
Robert Wright
Charle Zaltz

ST. PETER'S COLLEGE

Richard Charrette
Peter Pigott
Donald Hayek
Michael Prieur
John Loncke
Richard Tremblay

HURON COLLEGE

John Bassett
W. Paul Thompson
Egbert Wiens

SCHOOL OF BUSINESS ADMINISTRATION

Thomas Hockin
Donald Willan
Donald Wood

COLLEGE OF CHRIST THE KING

James T. Hardy
Rudolf Zimmer

FACULTY OF LAW

Arthur Barat
Michael Snow

MUSIC TEACHERS' COLLEGE

Ronald K. Brown
Roberta Hose

Oxy

DENNIS BROWN, Intercollegiate Squash; Interfaculty Football, Basketball; Huron Students' Council; Occidentalia-Sports Editor; Gazette-Ass't Sports Editor.

ANDREA JEFFREY, Womens' Athletic Committee; Occidentalia-Sports Editor; Intercollegiate Basketball, Volleyball.

DEIRDRE MACDOUGALL, U.C. Ball Committee; Sketch Club; Purple Patches; Occidentalia-Layout Editor 2 years.

MYRNA MATHER, Social Service Club; U.C. Ball Decorations Committee; Occidentalia-Associate Editor; Purple Patches.

BILL POLLEN, UCC Speaker; Debating Society; WUSC Chairman; United Church Club.

Honours

ART FIDLER, President, Gilbert and Sullivan; Purple Patches; Gazette.

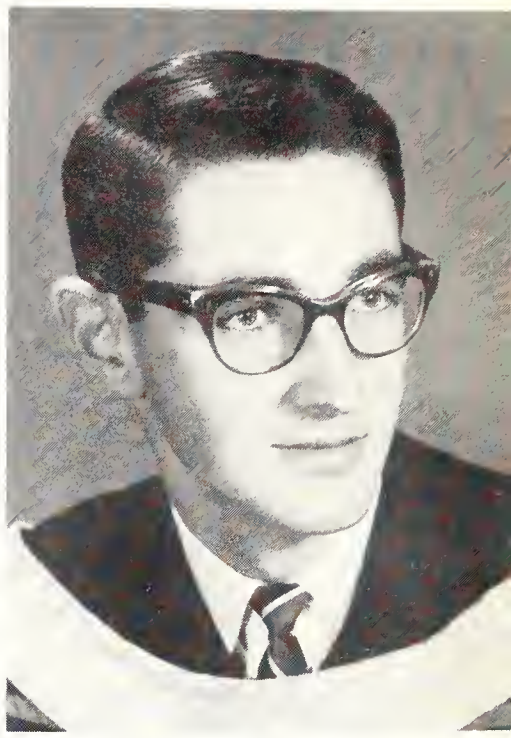

MARY THOMPSON, Huron Students' Council; USC; Purple Patches; White Cross Club; Intramural Sports.

MARGARET PEACOCK, WUSC, Convenor of Treasure Van; Occidentalia, Organizations Editor; Liberal Club

BARBARA THOMAS, Occidentalia, Graduates Editor; Recording Secretary, USC, UCC; U. C. Ball Committee; Westminster Club; Intramural Basketball; Bowling.

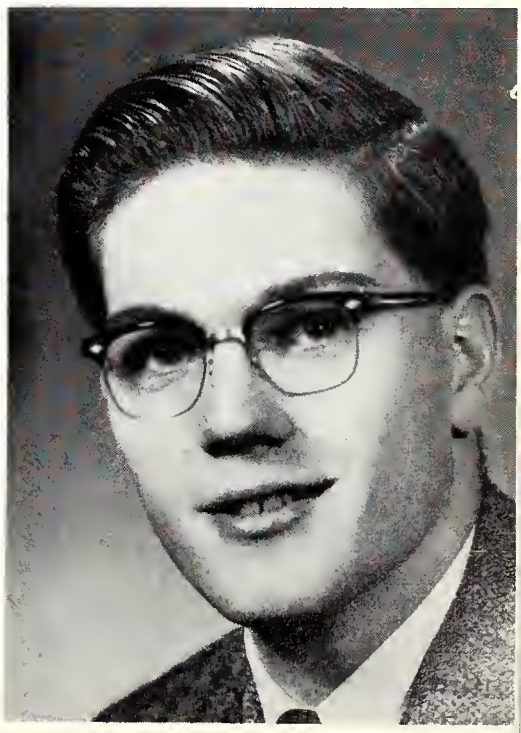

EDWARD PHELPS, Secretary, USC; United Church Club.

Graduates

Fall Convocation

Major General, The Right Honourable Georges P. Vanier, Governor-General of Canada, who received the degree of Doctor of Civil Law, headed the list of distinguished personalities to receive Honorary Degrees at the Annual Fall Convocation. Others present who received the degree of Doctor of Laws were: Joseph Arthur MacFarlane, Dean of Medicine, University of Toronto; Sir Philip Morris, Vice Chancellor, University of Bristol; The Honourable John Parmenter Robarts, Minister of Education for Ontario.

Greeting the crowd

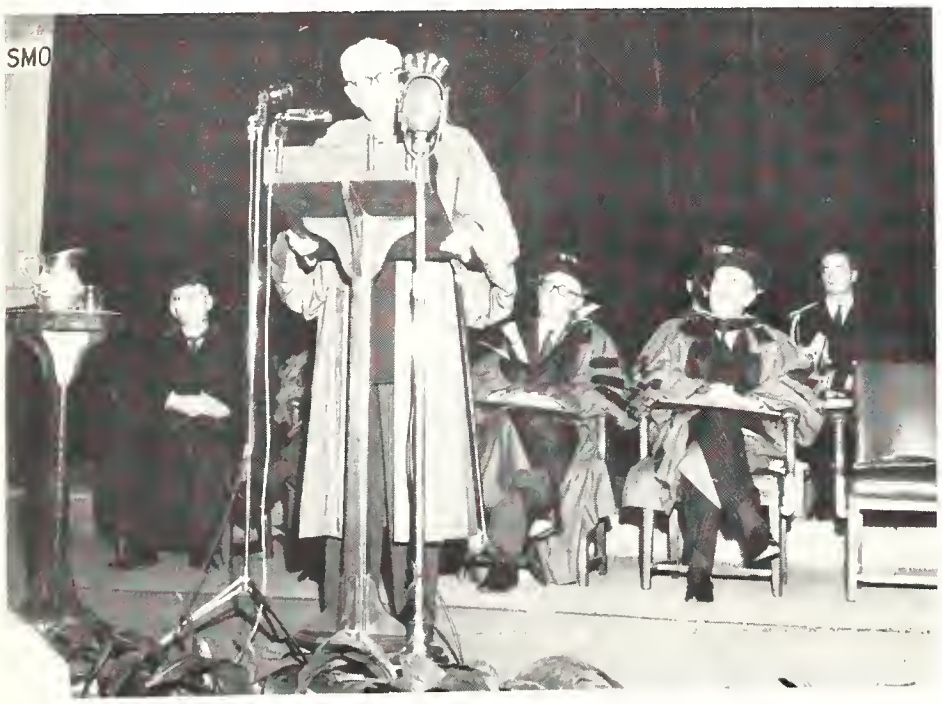

Vanier's Address

A proud family

The Honourable J. P. Robarts and Dr. A. H. Johnson

The Dignitaries

The Reception

1961 Valedictory Address

David McKinley

As we approach the time of our graduation, most of us are caught between two conflicting emotions. We are indeed like the two-faced Roman deity, Janus, who faced backward and forward at the same time. We are looking backward over the three or four years that we have spent in University College, but, at the same time, we are looking ahead to a whole new existence that is opening up before us.

When St. Paul was taking his leave of his young ward, Timothy, he said to him: ". . . the time of my departure is come. I have fought the good fight, I have finished the course, I have kept the faith." And for the past few years, that is exactly what we have been doing in a different sense. Now the time of our departure is come. We have fought a good fight; we have almost completed the course. But whether or not we will keep the faith remains to be seen in later years. Now is the time that we ought to be considering what the faith is, what our responsibility to others is, and their responsibility to us. Now is the time that each and every one of us ought to be setting a goal for himself, a goal that he is going to pursue for the rest of his life, a goal that is consistent with his ideals and capabilities. I am well aware that ideals and capabilities vary from person to person; however, there is no reason why we cannot instill our heart and soul into whatever we undertake as our life's work.

Since the time we were freshmen at this university, we have constantly been reminded that we are part of a privileged minority, that the leaders in every field of Canadian life are going to come from this minority. This is perhaps a very hackneyed statement; but it is also a very true one. If this is all that "the faith" means to us, it is still extremely important. We have been given a sacred trust and unless we are prepared to leave this university to undergo self-sacrifice, to put everything that lies within us into reaching a goal which we have made for ourselves, to make our university education a profit not only for ourselves but for our whole country as well, then we do not deserve to be called Western graduates.

There are two phases to a university education. One is the influence that the university environment has on us, and the other is the way we react to that influence. This influence includes not only academic work, but the influence of our association with others in athletics, in organizational work, in short, in every phase of extra-curricular activity. This influence may be either for good or for bad. If we can leave the University of Western Ontario, not with the idea that the world is our plaything nor that in the space age we are too small to be significant, but with the idea that the world and even the universe are giants to be conquered, that they are voids to be filled, that they are labyrinths to be explored, that they are darkness to be made light, then indeed it has been a good influence.

If we can leave this university not with the idea that we are going to get, but that we are going to give, then we are leaving with hearts and minds tuned not only to personal success, but to the general success of our whole country.

Two of the most frequently used expressions in our daily conversation are: "I don't care" and "it doesn't matter." These phrases seem to be trademarks of the society in which we live. Four hundred years before the birth of Christ, Socrates found himself faced with a similar kind of "don't care" — "doesn't matter" environment. He likened himself to a gadfly which was to rouse the great horse, Athens, out of its lethargy. What this country needs is more gadflies. Can we, the graduating class of 1961, leave with a university education that has combined the pitched enthusiasm of a football game, the academic enthusiasm that we put into a good essay, and the co-operative enthusiasm that we put into student activities? We are not going to help ourselves or anyone else unless we are determined and enthusiastic about reaching our goal, whatever it may be.

The sea of time will soon erase the footprints which we have made on the sands of University College; but, even as we say farewell to these fleeting three or four years, we must make sure that we leave with an enthusiastic determination so that we may fulfil the sacred trust that has been given to us. Perhaps thirty or forty years hence, we may be able to say, "I have kept the faith."

Arts and Science

Dean F. Stiling

It is conventional to wish the members of the graduating class prosperity and happiness. I do extend these wishes to everyone of you, not for the sake of convention, however, but because I really hope that you will achieve these two objects. Although having completed your undergraduate work, you do not yet know everything, there is assurance that having dealt successfully with your problems here you will continue to meet properly other problems after graduation. Life outside the University is in general not much different from life inside it. Of course, the specific problems will vary; nevertheless I am confident that you will deal with them intelligently and conscientiously. To all of you, then, I repeat my good wishes, strong in the conviction that no matter what you undertake you will not belittle or fail your alma mater.

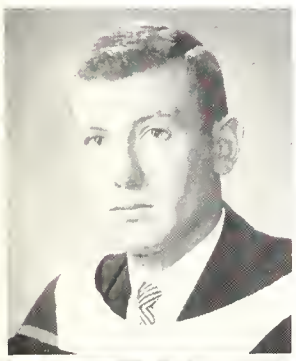

AGER, BARRY L., B.A.; London, Ontario. Intercollegiate Basketball; Interfaculty Football.

AHRENS, BRUCE FREDERICK, B.A.; Owen Sound, Ontario. Mathematics Club; Intramural Sports; Polycon Club; WUSC Film Society.

ALEXANDER, CAROL ANN, B.A.; Sarnia, Ontario. Gamma Phi Beta; Psychology Club; Intramural Sports.

ALLES, KENNETH ARTHUR, B.A.; Stratford, Ontario.

ANDERSON, ELIZABETH CLAIRE, B.A.; Stratford, Ontario. Science Women's Society; WUSC; Student Christian Movement; Gilbert and Sulliivan Society.

ANDERSON, PERRY J., B.A.; Parry Sound, Ontario.

ANGOOD, ALBERT ORME, B.A.; Windsor, Ontario. Liberol Club; United Church Club.

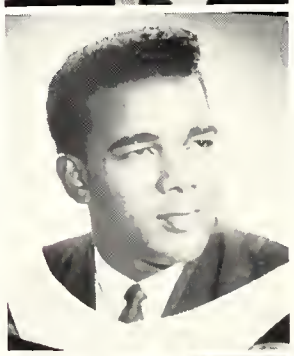

ARMORER, RALPH, B.A.; London, Ontario.

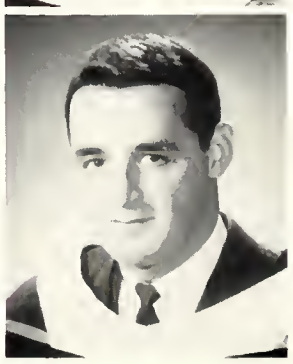

ASSELIN, RALPH JAMES, B.A.; Victoria Harbour, Ontario. Purple Patches; Zeta Psi; Intercollegiate Track Team; UWO Choir; Intramural Basketball.

Class of Sixty-One

BADGLEY (MEDCALF), E. SHEILA, B.A.; General Arts; Ottawa, Ontario. Gilbert and Sullivan; Players Guild.

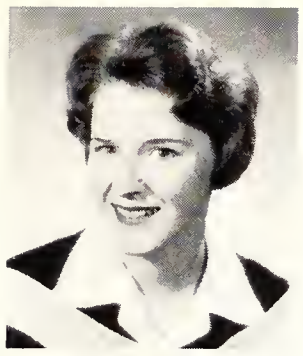

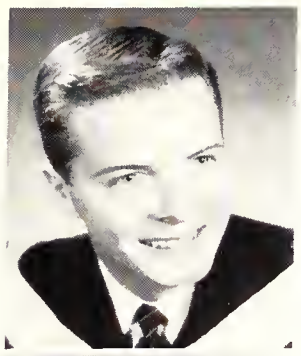

BAWDEN, RICHARD PAUL, B.A.; General Arts; Toronto, Ontario.

BISHOP, BEVERLEY ROSE, B.A.; General Arts; North Bay, Ontario. Le Cercle Francais; United Church Club; Intramural Track and Field.

BAKER, ANNE ELIZABETH LOUISE, B.A.; Honours English and French; Duntroon, Ontario. Hesperian Club; Le Circle Francais; El Circulo Hispanico.

BAYNE, BONNIE JACQUELINE, B.A.; Secretarial Science; London, Ontario. Pi Beta Phi; Occidentalia; Social Service Club; Intramural Sports.

BLACK, CHARLES CECIL, B.A.; Honours Mathematics; Britton, Ontario. United Church Club; U.W.O. Choir; Mathematics Club; Gilbert and Sullivan.

BAKKE, CAROL LYNN, B.A.; General Arts; Sarnia, Ontario. Spanish Club; N.F.C.U.S.

BECKER, PAUL, B.A.; General Arts, Toronto, Ontario. N.F.C.U.S., Committee Chairman; S.U.N.; Clio Club; U.S.C.; International Affairs Commission.

BOBRUK, RITA, B.A. General Arts; North Bay, Ontario.

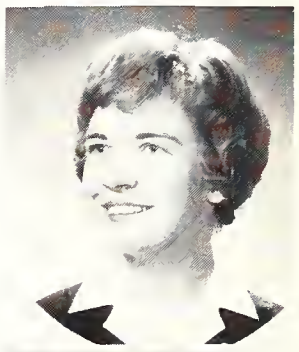

BALDWIN, BEVERLY ANN, B.A.; Honours History; London, Ontario. Pi Beta Phi; Undergraduate Womens Organization; Occidentalia; W.U.S.C.

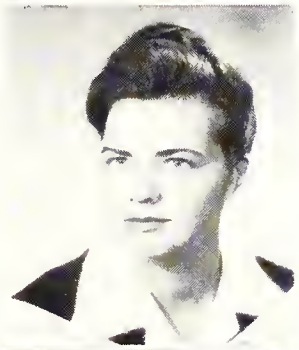

BENADOM, JOY CECILE, B.A.; General Arts; Summit, New Jersey. Liberal Club; United Church Club; White Cross Club; International Students' Club.

BOOTH, MARJORIE ELEANOR, B.A.; Secretarial Science; Dresden, Ontario. Western Christian Fellowship; U.W.O. Choir; Westminster Club.

BARCLAY, MARJORIE PATRICIA, B.A.; General Arts; Ridgetown, Ontario. Inter-Varsity Christian Fellowship; Kappa Alpha Theta.

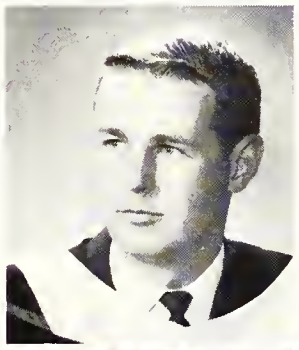

BENSON, DENNIS KERRY, B. Sc.; Honours Geology; Ripley, Ontario Outcrop Club; U.R.T.P.; Interfaculty Waterpolo.

BOURNE, LARRY STUART, B.A.; Honours Geography; London, Ontario. Delta Upsilon; Intramural Footboll; Hockey; Geography Club; C.A.G.

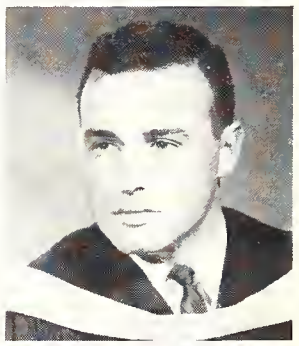

BARNES, ROBERT LLOYD, B.A.; Honours Mathematics; Windsor, Ontario. Mathematics Society.

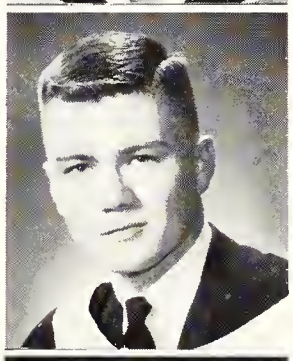

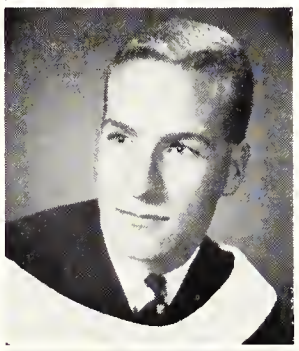

BEVERLEY, MICHAEL ST. JOHN, B.A.; General Arts; Tweed, Ontario. U.W.O. Sports Car Club; Intercollegiate Swimming; Interfaculty Rowing; Swimming, Waterpolo.

BOYD, CHARLES HUGH, B.A.; General Arts; London, Ontario. Liahona Fellowship; French Club.

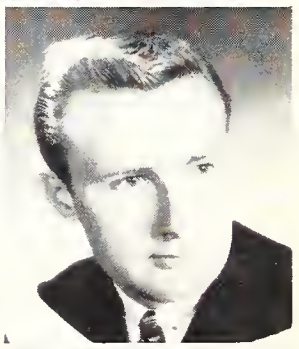

BARTRAM, EDWARD JOHN, B.A.; General Arts; London, Ontario.

BILLINGSLEY, RUTH ANN, B.A.; Honours English and Philosophy; Sarnia, Ontario. Sunday Nine O'Clock; U.W.O. Choir; Student Christian Movement; Philosophy Club; Unitarian Club.

BROOKS, BARBARA May, B.A.; Honours English; Kingsville, Ontario. Players Guild; Hesperian Club; Fencing Club; International Students' Club.

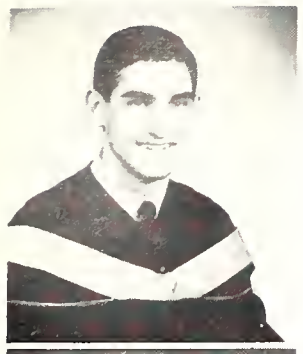

BROWN, DONALD FERGUSON, B.A.; General Arts; Windsor, Ontario. Liberal Club; U.S.C.; Christian Science Organization.

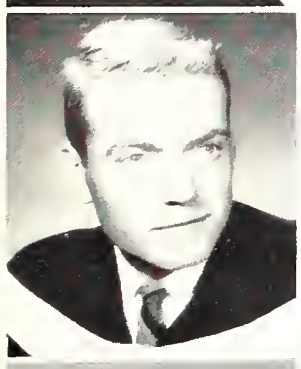

BROWNE, DAVID James, B.Sc.; Honours Geology; Chatham, Ontario. Outcrop Club; Canadian Club; Westminster College Student Council; Track Association.

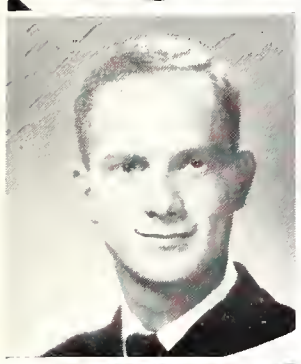

BRUNT, THOMAS ARTHUR, B.A.; General Arts; Walloceburg, Ontario. Mustang Band; Fencing Club; United Church Club; Intramural Tennis, Badminton; Psychology Club.

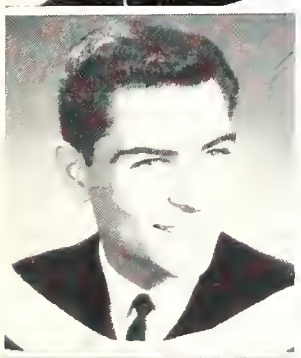

BUIE, DON MacLELLAN, B.A.; General Arts; Kitchener, Ontario. Intramural Sports; Purple Patches; Gazette.

BURNS, MARGARET ELIZABETH, B.A.; General Arts; Welland, Ontario. Geography Club; Social Service Club.

BURSTON, SYLVIA ELAINE, B.A.; General Arts; London, Ontario. Gilbert and Sullivan; Psychology Club; Mathematics Club; International Students Club; Occidentalia; Intramural Sports.

CAJKA, CHARLES JOHN, B.Sc.; Honours Geology; Dresden, Ontario. Mustang Band; Outcrop Club; Newman Club.

CAMPBELL, DOUGLAS MARSHALL, B.A.; Windsor, Ontario.

CAMPBELL, MARGARET BERNICE, B.A.; General Arts; Ailsa Craig, Ontario. Liberal Club; Psychology Club; Players Guild.

CARTER, JUDITH ANN, B.A.; General Arts; Newmarket, Ontario Liberal Club; Hesperian Club; Clio Club.

CASSIDY, DONALD B., B.A.; General Arts; Burlington, Ontario. Purple Patches; C.C.U.F. Club.

CHAMBERS, RUTH MEREDITH, B.A.; General Arts; Port Credit, Ontario. Psychology Club; Canterbury Club; Purple Patches; Intramural Sports.

CHAPMAN, MARILYN JOAN, B.A.; General Arts; Hamilton, Ontario. White Cross Club; Progressive Conservative Club; Psychology Club; U.C.C.; Occidentalia.

CHRITCHLEY, JOHN Harry, B.A.; General Arts; Calgary, Alberta. Debating Club; Ski Club; Intercollegiate Debating; Intramural Squash.

CLARKE, ROBERT GEORGE, B.Sc.; Honours Radio Physics; Dashwood, Ontario. Institute of Radio Engineers.

CLULEY, KENNETH GEORGE, B.A.; General Arts; Port Elgin, Ontario. U.W.O. Choir.

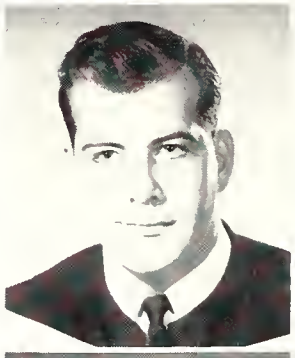

COHEN, ARNOLD, B.A.; Honours Zoology; London, England. Hillel; W.U.S.C.; Purple Patches; Hesperian Club.

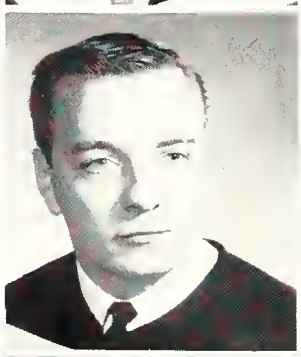

COLES, ALAN KAYE PHILLIP, B.A.; General Arts; Thornhill, Ontario. Purple Patches; Delta Upsilon; Intramural Sports; Progressive Conservative Club.

CONNELLY, SHIRLEY MABEL, B.A.; Secretarial Science; Ottawa, Ontario. Social Service Club; W.U.S.C.; United Church Club.

CONVAY, JUNE ISABELLE, B.A.; Honours Arts; Kincardine, Ontario.

COOPER, GRANT ERNEST, B.A.; Honours P.H.R.E.; Swastika, Ontario. Intramural Sports; P.H.R.E. Club; Occidentalia — Photo Editor.

Class Of Sixty-One

CORDER, RAYMOND GLENN, B.A.; General Arts; Chatham, Ontario. Clio Club; Purple Patches.

CRANSTOUN, JEANNIE BERNICE, B.A.; General Arts; Edmonton, Alberta. Psychology Club; White Cross Club; W.U.S.C.; Interfaculty Swimming; Ski Club.

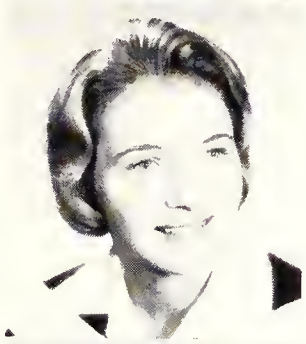

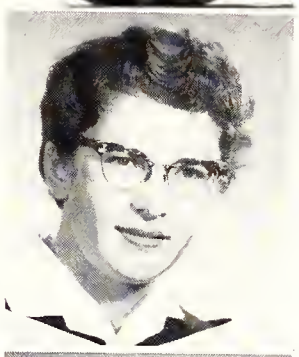

CROLY, DEIRDRE ANN, B.A.; General Arts; London, Ontario. Gamma Phi Beta; Purple Patches; Psychology Club; Occidentalia; Gilbert and Sullivan.

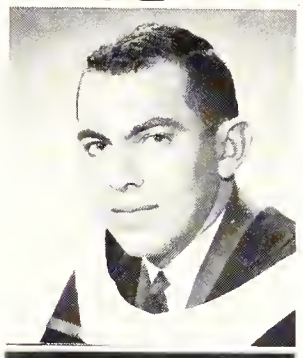

CRONK, LINDA WHITNEY, B.A.; General Arts; Port Rowan, Ontario. Kappa Alpha Theta; U.C.C.; N.F.C.U.S.; Occidentalia; Social Service Club.

CULL, JOHN ANTHONY, B.A.; General Arts; St. Marys, Ontario.

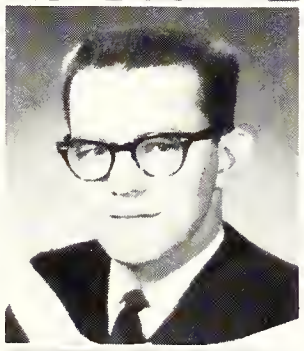

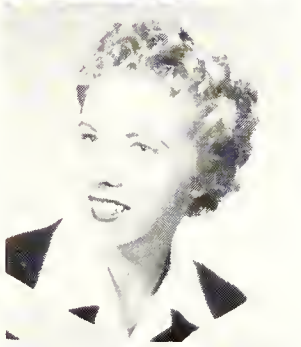

DARLING, CAROL ANN, B.A.; General Arts; Sudbury, Ontario. Kappa Alpha Theta; Psychology Club; Intramural Sports; Clio Club; W.U.S.C.

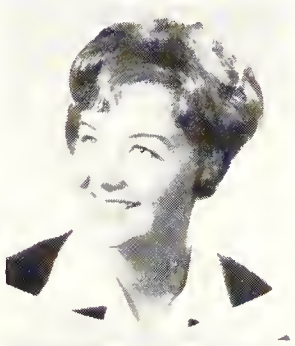

DAVIS, LINDA HELEN, B.A.; General Arts; Toronto, Ontario.

DAYMOND, DOUGLAS MICHAEL, B.A.; General Arts; Chatham, Ontario. Jazz Club; Clio Club.

DOUGLAS, MAUD ELIZABETH JOAN, B.A.; Secretarial Science; Galt, Ontario. Gilbert and Sullivan; Purple Patches; P.C.Club; Tennis.

DECARIE, LORETTA MARGUERITE, B.A.; General Arts; Windsor, Ontario. Liberal Club; Intercollegiate Hockey; Intramural Sports.

DOWNIE, JOHN ERNEST, B.A.; General Arts; London, Ontario.

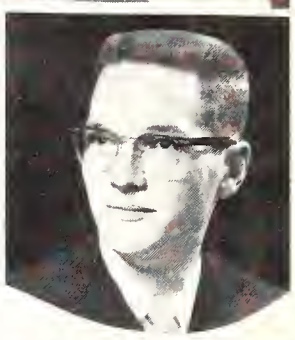

DEMPSEY, JEROME ALEXANDER, B.A.; Honours P.H.R.E.; London, Ontario. Colt Football; P.H.R.E. Club; Interfaculty Sports; U.C.C. Year Executive.

DURST, TONY, B.Sc.; Honours Chemistry and Physics; Vanessa, Ontario. Chemical Institute of Canada; Newman Club.

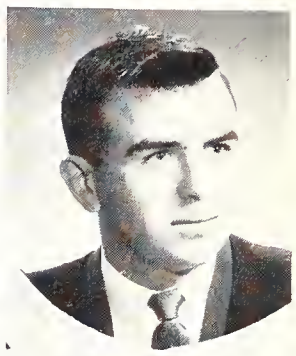

DenHARTOG, ROKUS, B.Sc.; Honours Physics and Mathematics; Aylmer, Ontario. Western Christian Fellowship; Canadian Association of Physicists.

EARL, JANICE ANNE, B.A.; Honours French and Latin; Kerwood, Ontario. Kappa Alpha Theta; Le Cercle Francais; United Church Club; S.C.M.

DeWINTER, SHAWNE, B.A.; General Arts; Bothwell, Ontario. White Cross Club; Westminister Club.

EBY, PAUL WILLIAM, B.Sc.; Honours Chemistry; Kitchener, Ontario. Chemical Institute of Canada; U.W.O. Sports Car Club.

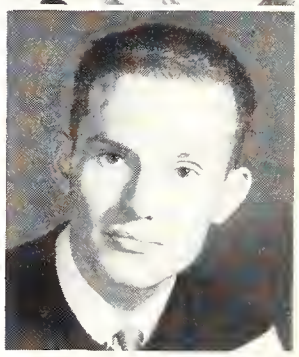

DILL, CAROLINE WENDY, B.A.; Secretarial Science; Sarnia, Ontario. Synchronized Swimming; Canterbury Club; Social Service Club; Occidentalia, Investment Club.

ELLIOTT, PATRICIA ELLEN, B.A.; General Arts; Kirkland Lake, Ontario.

DILLING, WILMA BERNICE, B.A.; General Arts; Hensall, Ontario. Clio Club; Geography Club.

ELOV, ANNE, B.A.; Secretarial Science; Hamilton, Ontario. S.U.N., Newman Club; Psychology Club.

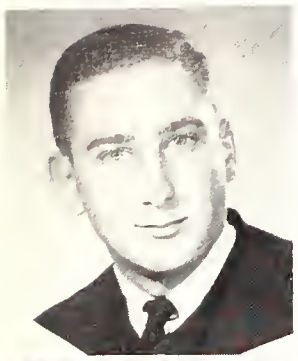

ELSON, HENRY EDWARD, B.A.; General Arts; Royal Oak, Michigan. Hillel.

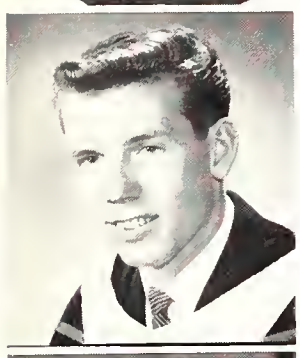

ENNIS, RONALD EDWIN, B.A.; Honours Mathematics; Walton, Ontario. Math Club; United Church Club; Intramural Waterpolo; Intramural Swimming.

ERDOSH, GEORGE, B.Sc.; Honours Geology; London, Ontario. Outcrop Club; Intramural Waterpolo, Gymnastics.

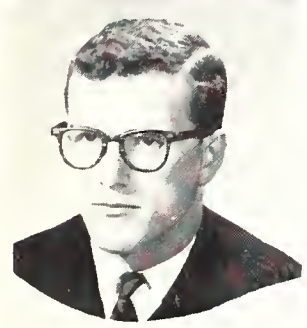

ETHERINGTON, JAMES GORDON, B.A.; Honours Journalism; Hensall, Ontario. Beta Theta Pi; U.R.T.P.; Gazette- Editor; U.C.C.; Press Club.

EVANS, CAROL ANNABEL, B.A.; General Arts; Bradford, Ontario. U.S.C.; Spencer Hall Council; Purple Spur Society; Pi Beta Phi; Joint Orientation Committee.

EVANS, PATRICIA ANNE, B.A.; General Arts; Owen Sound, Ontario. Math Club; Social Service Club; United Church Club; Society of United Nations.

FABELLO, EDNA ROSE, B.A.; General Arts; Schumacher, Ontario. Gilbert and Sullivan; Science Women's Society; Players' Guild; Intramural Sports

FALLONA, MARY CATHERINE, B.Sc.; Honours Chemistry and Physics; London, Ontario. Chemical Institute of Canada. Science Women's Society; Canadian Association of Physicists.

FATUM, GORDON A., B.Sc.; Honours Radio Physics; Wiarton, Ontario. Institute of Radio Engineers-Chairman.

FAUTEUX, CHARLES PATRICK, B.A.; Honours P.H.R.E.; Timmins, Ontario. Mustang Football-Manager; Interfaculty Sports; Athletic Directorate; P.H.R.E. Club.

FERGUSON, ELIZABETH ANN, B.A.; Honours English and History; London, Ontario. Pi Beta Phi; U.C.C. Year Executive; Oxy; U.S.C.-Social Director; Undergraduate Women's Organization.

FERRARO, ELENA MARIE, B.A.; Honours Modern Languages; Woodstock, Ontario. Der Deutsche Klub; Le Cercle Francais; Newman Club; Liberal Club.

FIDLER, WILLIAM ARTHUR, B.A.; General Arts; Strathroy, Ontario. Beta Theta Pi; Gilbert and Sullivan; Purple Patches; Gazette.

FISHER, ARTHUR CRAIG, B.A.; General Arts; Mitchell, Ontario. Intramural Sports; P.H.R.E. Club; Interfaculty Football Supervisor.

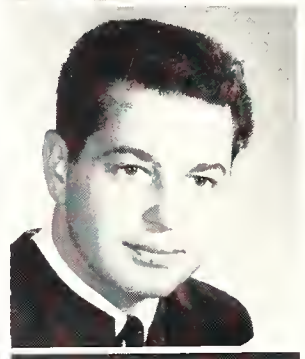

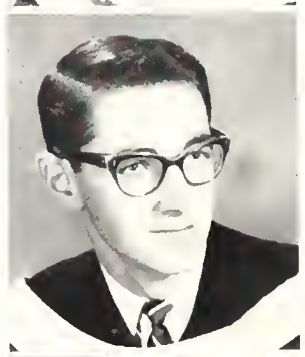

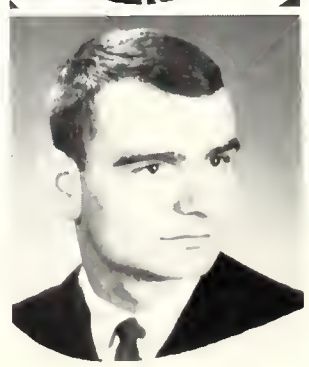

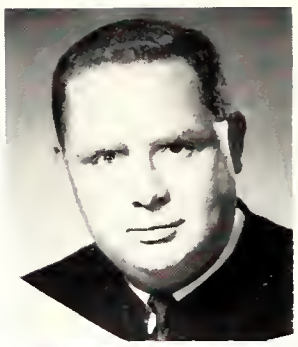

FISHER, JAMES ALEXANDER, B.A.; General Arts; Tavistock, Ontario. Intramural Hockey, Waterpolo.

FITCHETT, KENNETH RALPH, B.A.; Honours History; London, Ontario. Clio Club; Society of United Nations; Progressive Conservative Club.

FITZHENRY, EDWARD GEORGE, B.A.; General Arts; London, Ontario. Jazz Club; Intramural Basketball.

FLEMING, THOMAS CHARLES, B.A.; General Arts; London, Ontario. Delta Upsilon; Intramural Sports; Gilbert and Sullivan; Mustang Band.

FORDER, WILLIAM C. F., B.A.; General Arts; Toronto, Ontario. Purple Patches; Mustang Band.

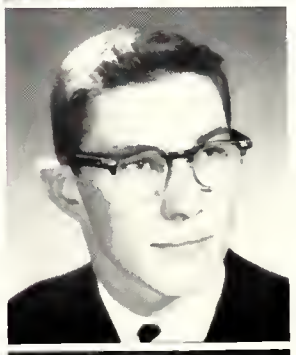

FOX, ROBERT WILLIAM, B.A.; Honours Arts; Brantford, Ontario.

GAGE, JOHN BARRY, B.A.; General Arts; London, Ontario. Beta Theta Pi.

Class Of Sixty-One

GARRISON, ROBERT WAYNE, B.A.; General Arts: Belleville, Ontario. Colt Football; Jazz Club; Hesperian Club; Inter-faculty Wrestling, Football, Hockey.

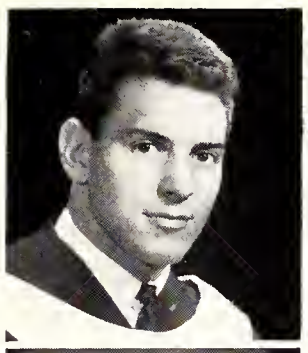

GEHRELS, CASEY, B.Sc.; Boskoop, Holland.

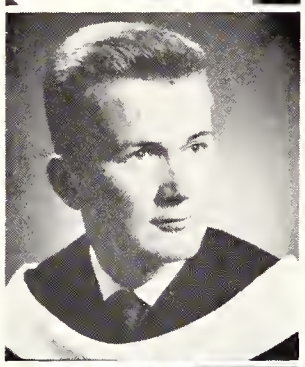

GEORGE, DONNA FRANCES B.A.; General Arts; North Bay, Ontario. Intermediate Basketball; Players' Guild; Political Science Club.

GILCHRIST, REGINALD CHARLES, B.A.; General Arts; Toronto, Ontario. Zeta Psi; Cheerleader; Colt Football.

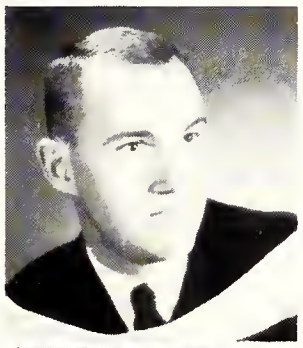

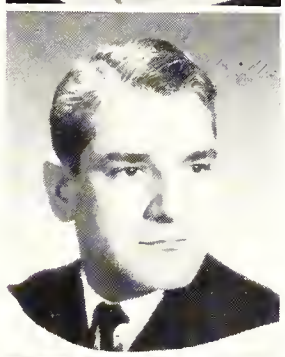

GLADSTONE, LYN, B.A.; Secretarial Science; Copper Cliff, Ontario. Newman Club; Inter-collegiate Hockey; Occidentalia.

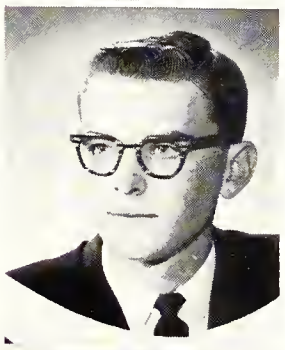

GOLDSACK, DOUGLAS EUGENE, B.Sc.; Honours Chemistry; London, Ontario. C.O.T.C.; Chemical Institute of Canada.

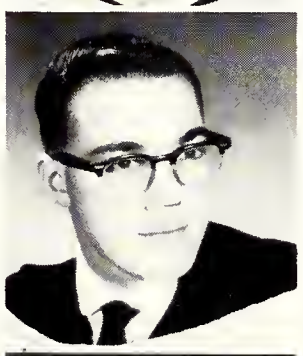

GOLDSTEIN, TOBA, B.A.; General Arts; Toronto, Ontario. Purple Patches.

GOLLERT, NORMAN DAVID, B.A.; Honours Arts; Owen Sound, Ontario.

GOODHUE, DOUGLAS WILLIAM, B.A.; General Arts; Erieau, Ontario. Social Service Club; C.C.F.-New Party; Psychology Club; Political Science Club.

GOUDIE, MARGARET MARION, B.A.; Honours History; Strathroy, Ontario. Kappa Alpha Theta; Clio Club; Occidentalia; Westminister Club; Liberal Club.

GOULASARIAN, JAMES VAUGHN, B.A.; General Arts; Brantford, Ontario. Debating Club; Model Parliament; President, Medway Hall Residents' Council.

GRADISH, JOHN A., B.A.; General Arts; Tillsonburg, Ontario.

GRAHAM, MARY ROSALIND, B.A.; General Arts; Ottawa, Ontario. U.R.T.P.; United Church Club; W.U.S.C.

GRANGER, SARA JANE, B.A.; Honours English and History; London, Ontario. Gamma Phi Beta; Purple Patches; Clio Club; Occidentalia; Undergraduate Women's Organization.

GREB, MARILYN, B.A.; Secretarial Science; Sebringville, Ontario. Kappa Alpha Theta; Social Service Club; Occidentalia.

GRIMES, DAVID ALFRED, B.A.; Honours Arts; Aylmer, Ontario.

GUY, JAMES RUTHERFORD, B.Sc.; Honours Geology; Waterloo, Ontario. Outcrop Club; Purple Patches.

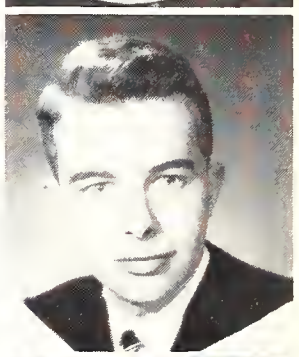

HALL, FRANCES ELIZABETH, B.A.; General Arts; London, Ontario. Purple Patches; Canterbury Club; Le Cercle Francais; Gilbert and Sullivan.

HALL, PATRICIA RUTH, B.A.; Honours Modern Languages; London, Ontario. Purple Patches; Der Deutsche Klub; Le Cercle Francais.

HAMBLETON, B. IRMA, B.A.; General Arts; London, Ontario. Der Deutsche Klub; Clio Club; Social Service Club.

HAMILTON, IAN, B.A.; General Arts; St. Thomas, Ontario. Physics Club.

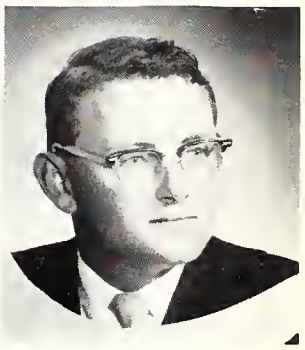

HAMILTON, LEONE WAVA, B.A.; Honours History; Mossley, Ontario. Clio Club; United Church Club.

HANEY, KATHRYN ANN, B.A.; General Arts; London, Ontario. Occidentalia; Social Service Club; Canterbury Club; U.C. Ball Committee.

HANNAH, MARGARET CLAIR, B.A.; General Arts; Toronto, Ontario. Purple Patches; Gamma Phi Beta; Occidentalia; W.U.S.C.

HANSON, HOWARD DOUGLAS, B.A.; Honours Latin and French; Burford, Ontario. United Church Club; Le Cercle Francais.

HARPER, JOHN ARTHUR, B.A.; General Arts; Tillsonburg, Ontario.

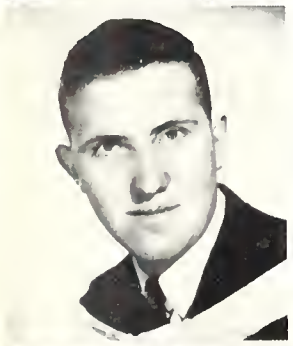

HARRIS, BRUCE EDWIN, B.A.; General Arts; Lambeth, Ontario. Social Service Club; White Cross Club; Psychology Club; Society of United Nations.

HARRIS, FRED ROBSON, B.Sc.; Honours Geology; London, Ontario. Outcrop Club; Canadian Club; InterGeology Handball.

HARRIS, SANDRA ELEANOR, B.A.; General Arts; Simcoe, Ontario. Canterbury Club; Purple Patches; Geography Club; Gilbert and Sullivan.

HARRISON, SALLY SHEPPARD, B.A.; General Arts; Harriston, Ontario. Kappa Alpha Theta; U.S.C.; U.C.C. Year Executive; Liberal Club; Spencer Hall Council.

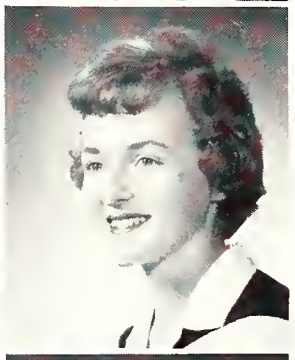

HATTIE, MARGARET JEAN, B.A.; General Arts; Bancroft, Ontario. Canterbury Club· Social Service Club; Synchronized Swimming; International Students Club.

HAVENS, KENNETH VICTOR, B.A.; General Arts; London, Ontario. Circle K Club; Purple Patches; Interfaculty Basketball; Alpha Delta Phi; Western Christian Fellowship.

HAYDON, WILLIAM EDWARD JAMES, B.Sc.; Honours Geology; Chatham, Ontario. Outcrop Club.

HENRY, ANDREA JILL, B.A.; General Arts; Ingersoll, Ontario. Kappa Alpha Theta; Clio Club; U.W.O. Choir; Psychology Club; United Church Club.

HICKS, MARY-ELLEN ARLINE, B.A.; General Arts; Listowel, Ontario. Purple Patches; Hesperian Club; Intramural Sports.

HILL, W. BRUCE, B.Sc.; Geology; Port Stanley, Ontario. Outcrop; Club.

HOLLAND, MICHAEL WELLS, B.A.; General Arts; London, Ontario.

HOLLANDS, T. RALPH, B.Sc.; Honours Chemistry; Aylmer, Ontario. Chemical Institute of Canado: United Church Club.

HOLMES, NANCY ANNE, B.A.; Honours French and German; Toronto, Ontario. Liberal Club; Der Deutsche Klub; Le Cercle Francais.

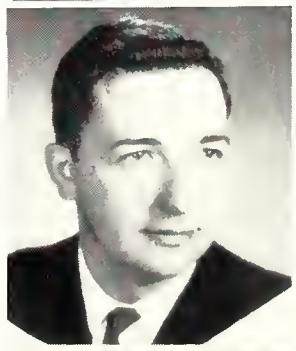

HOLMES, ROBERT HOWARD, B.A.; General Arts; Tillsonburg, Ontario. Intercollegiate Wrestling; Intramural Sports; Western Christion Fellowship.

HONEY, JOAN TEMPLETON, B.A.; Honours English and History; London, Ontario. U.R.T.P. Clio Club; Editor of Folio; Hesperian Club; S.U.N.

HOOVER, JOHN DOUGLAS, B.A.; Honours History; Brussels, Ontario. Clio Club; United Church Club.

Class of Sixty-One

HOPKINS, BARBARA LOUISE, B.A.; Honours English and French; Holt, Ontario. Hesperian Club; Intercollegiate Archery; Woman's Athletic Committee.

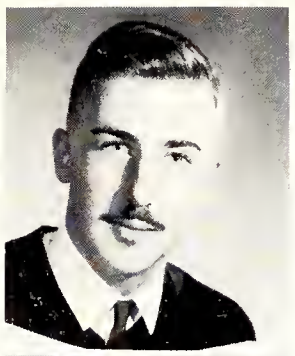

HORNBY, GAIL PATRICIA LOU, B.A.; Honours Mathematics; London, Ontario. Mathematics Club; Science Women's Society.

HOUGHTLING, JOYCE, B.A.; General Arts; Haileybury, Ontario. Purple Patches; Gamma Phi Beta; Psychology Club; Occidentalia; Intramural Sports.

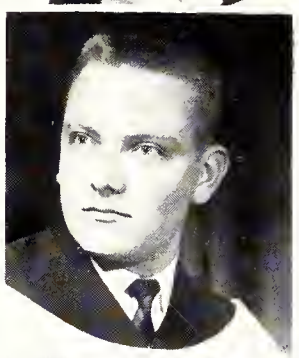

HOW, RICHARD KEITH, B.A.; General Arts; Stratford, Ontario. Canterbury Club; White Cross Club; Fencing Club; Psychology Club.

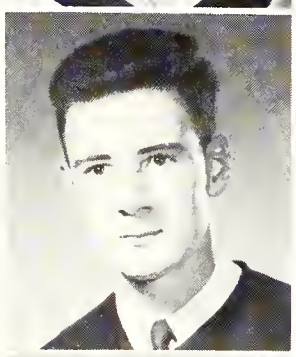

HUMPHREY, DORTHY MacDONALD, B.A.; General Arts; Troy, Ontario. Gamma Phi Beta; United Church Club; Players Guild.

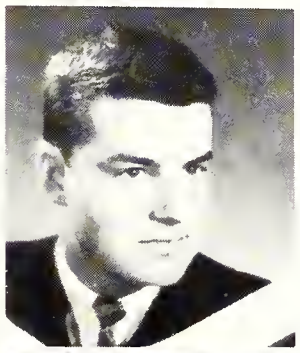

HUSTON, BEVERLEY, LAVERNE, B.Sc.; Honours Chemistry; London, Ontario. Chemical Institute of Canada.

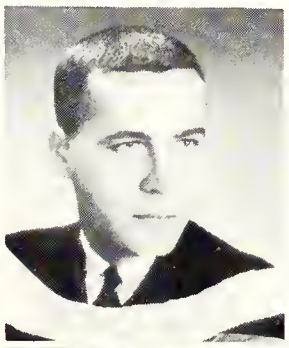

HYATT, ALICE LOUISE, B.A.; Secretarial Science; Wheatley, Ontario. Gilbert and Sullivan; Psychology Club.

INCH, MURRAY ALEXANDER, B.A.; Honours History; Guelph, Ontario. Clio Club; Canterbury Club; Model Parliament; U.R.T.P.; Gilbert and Sullivan.

IREDALE, ANNE AMELIA, B.A.; Honours Modern Languages; Woodstock, Ontario. Le Cercle Francais; Der Deutsche Klub.

IWASHCHENKO, ALEK OLEH, B.A.; General Arts; Baltimore, Maryland. Ukrainian Club; Outcrop Club; Fencing Club.

JAMES, MURRAY WILLIAM, B.Sc.; Honours Chemistry; Sarnia, Ontario. United Church Club; Chemical Institute of Canada.

JARVIS, PETER GRAHAM, B.A.; General Arts; London, Ontario. Delta Upsilon; Interfaculty Football; U.N.T.D.; Purple Patches.

JEFFREY, ANDREA MARIE, B.A.; Honours P.H.R.E. Windsor, Ontario. Women's Athletic Committee; Kappa Alpha Theta; Occidentalia; Intercollegiate Basketball, Volleyball.

JENKINSON, PHILIP JOHN, B.A.; Honours Economics; Toronto, Ontario.

JOHNS, CHARLES HENRY, B.A.; General Arts; Gravenhurst, Ontario.

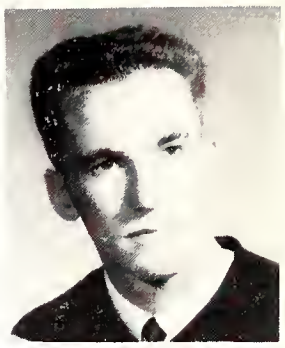

JOHNSTON, DAVID HAINES, B.Sc.; Sarnia, Ontario. Delta Upsilon.

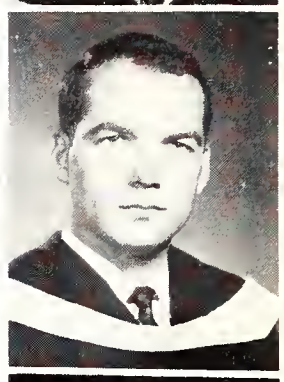

JOHNSTON, JAMES PATRICK, B.A.; Honours Economics; London, Ontario. Polycan Club; Social Service Club; Le Cercle Francais.

JOHNSON, SANDRA MARGARET SUZANNE, B.A.; General Arts; London, Ontario. Gamma Phi Beta; Purple Patches; N.F.C.U.S.; Players' Guild; Philosophy Club.

JOHNSTON, SEFTON W.H. B.A.; General Arts; London, Ontario. Purple Patches; Psychology Club.

JOLLY, LINDA JANETTE, B.A.; General Arts; Calgary, Alberta. Pi Beta Phi; Women's Athletic Committee; Purple Spur Society; Occidentalia.

JONES, MARY ALICE; B.A.; Secretarial Science; St. Thomas, Ontario. Gazette; Psychology Club; White Cross Club.

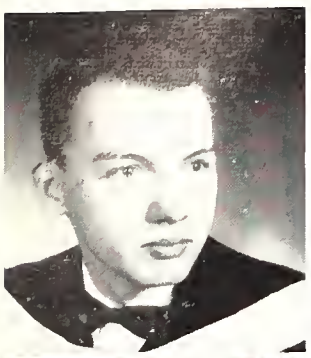

JORDAN, ROBERT B., B.Sc.; Honours Chemistry; Leaminaton, Ontariio. Chemical Institute of Canada.

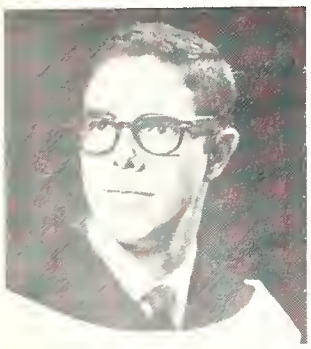

KELMAN, ROBERT GARTH, B.A.; General Arts; Brantford, Ontario. Social Service Club; Psychology Club.

KENNINGTON, NANCY LOU, B.A.; Honours French and Spanish; St. Thomas, Ontario. United Church Club; Kappa Alpha Theta; Le Cercle Francais; El Circulo Hispanico.

KERR, JAMES NORMAN McLEOD, B.A.; General Arts; Toronto, Ontario. Interfaculty Sports; Ployers' Guild; White Cross Club; Social Service Club; Purple Patches.

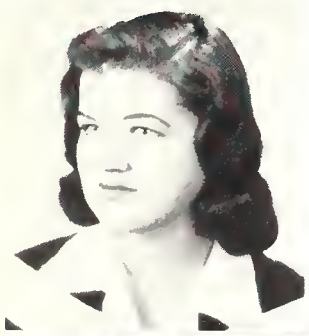

KINGSBURY, ELIZABETH JANE, B.A.; General Arts; Port Credit, Ontario. Gamma Phi Beta; W.U.S.C.; Psychology Club; Occidentolio.

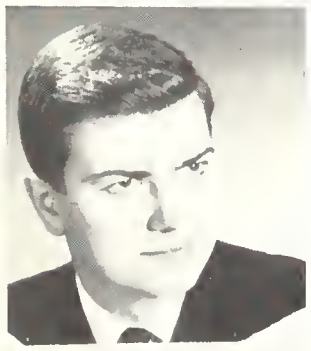

KOENEN, WERNER KONRAD, B.A.; General Arts; Stratford, Ontario.

KOND, HELGI, B.A.; General Arts; Vineland Station, Ontario. Social Service Club; W.U.S.C.; Intercollegiate Badminton; Le Cercle Francais; Intramural Sports.

KOPINAK, JAMES MICHAEL, B.A.; General Arts; Port Colborne, Ontario. Philosophy Club; Fencing Club; Hesperian Club; Progressive Conservative Club.

KOVACK, LOUIS KARL, B.A.; Honours Arts; West Lorne, Ontario.

LAVIS, NANCY EILEN, B.A.; General Arts; London, Ontario.

LAW, GORDON ALEXANDER, B.A.; Honours Mathematics; Windsor, Ontario. Intercollegiate Football; Mathematics Club; Westminster Club; Interfaculty Sports.

LAWRENCE, MAUREEN ANN, B.A.; Secretarial Science; Scarborough, Ontario. Liberal Club; Psychology Club; Le Cercle Francais: Social Service Club; W.U.S.C.

LAWRENCE, WILLIAM ARCHIBALD, B.A.; Honours Geography; Sarnia, Ontario. Geography Club.

LEFF, IDA MAXEME, B.A.; General Arts; London, Ontario. Psychology Club; White Cross Club; Purple Patches; Hillel; Players' Guild.

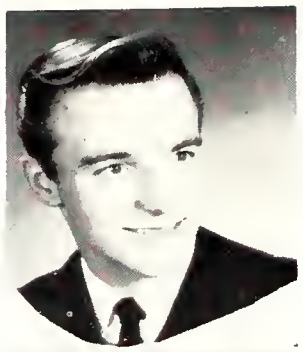

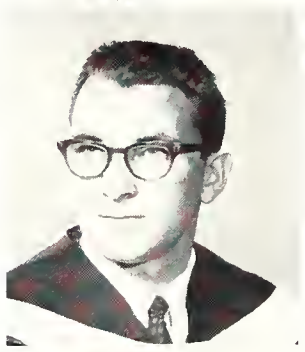

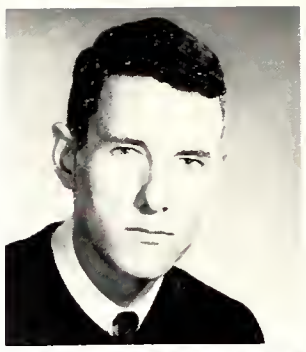

LEWIS, PAUL EUGENE, B.A.; General Arts; Windsor, Ontario. Gilbert and Sullivan; United Church Club; Student Christian Movement; C.C.U.F. Club.

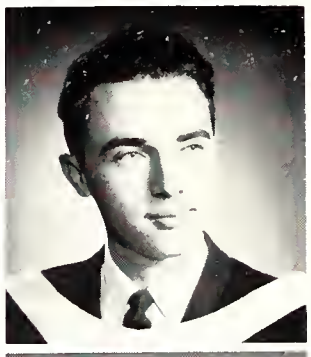

LIERMAN, MAURICE PETER, B.A.; General Arts; Ridgetown, Ontario. U.W.O. Choir; W.U.S.C. Film Society.

LISTER, GORDON FRANK, B.Sc.; Honours Geology; Roche's Point, Ontario. Outcrop Club; Science Club; Canadian Club.

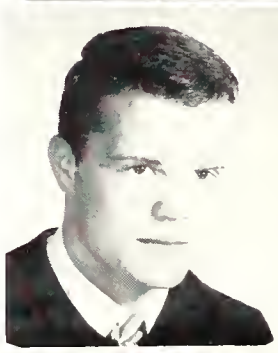

LOW, CHARLES ADAMSON, B.A.; General Arts; St. Thomas, Ontario. R.O.T P. — C.O.T.C.; Liberal Club.

LUMSDEN, JUDITH ANN, B.A.; General Arts; Owen Sound, Ontario. Pi Beta Phi; Purple Patches; Psychology Club; Undergroduate Women's Organization.

McALPINE, DOREEN EVELYN. B.A.; General Arts; Alvinston, Ontario. White Cross Club.

McCLELLAND, MARGARET ANNE, B.A.; Secretarial Science; Toronto, Ontario. Kappa Alpha Theta; Social Service Club; Occidentalia; Intramural Sports.

Class Of Sixty-One

McCOLL, MARGARET PATRICIA, B.A.; Honours English; London, Ontario. Kappa Alpha Theta; Purple Patches; Hesperian Club.

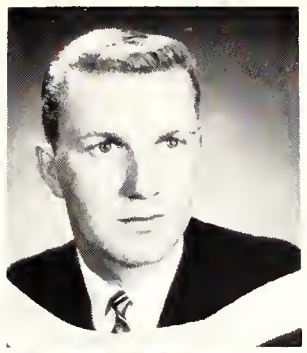

McKEE, DAVID FERRIS, B.A.; General Arts; Hawkesbury, Ontario. Interfaculty Football, Curling; Canterbury Club.

McNEILL, MARILYN YVONNE, B.A.; General Arts; Aylmer, Ontario. Social Service Club; Liberal Club; Intramural Sports; Westminster Club.

MacDONALD, JUDITH McRAE, B.Sc.; Honours Chemistry; London, Ontario. Pi Beta Phi; Science Women's Colloquium; Chemical Institute of Canada; Undergraduate Women's Organization.

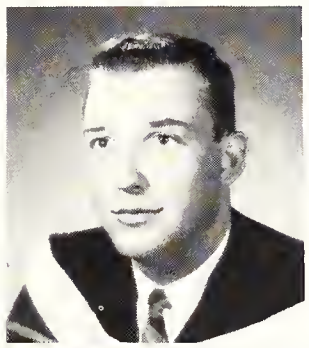

McKINLEY, ROBERT DAVID, B.A.; Honours English and Latin; London, Ontario. U.C.C.; United Church Club; Hesperian Club; Emmanuel Club.

McQUILLAN, ARCHIBALD KENNETH, B.Sc.; Honours Chemistry and Physics; Lucknow, Ontario. Canadian Association of Physicists; Newman Club; C.I.C.

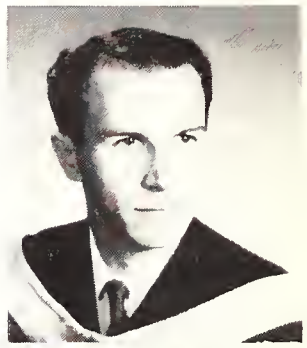

MacDOUGALL, DEIRDRE ANN, B.A.; General Arts; London, Ontario. Occidentalia; U.C. Ball Committee; Purple Patches.

MACKNESS, BETTY LORINTHA, B.A.; Honours Arts; Camp Wainwright, Alberta.

MacRAE, MARY ISOBEL, B.A.; Honours Modern Languages; London, Ontario.

McEACHRAN, VALENTINA, B.Sc.; Honours Physics and Mathematics; London, Ontario. Canadian Association of Physicists; Science Club; Science Women's Colloquium.

McLAREN, MARY HELEN, B.A.; Secretarial Science; Ridgetown, Ontario. Kappa Alpha Theta; Westminster Club; Psychology Club; Social Service Club; I.V.C.F.

McTAVISH, JAMES FRASER, B.A.; General Arts; Windsor, Ontario. United Church Club.

McGREGOR, NEIL ALEXANDER, B.A.; General Arts; Clinton, Ontario. Purple Patches.

McLARTY, JEAN MARILYN, B.A.; General Arts; Ridgetown, Ontario.

McWHINNIE, JUNE MARGARET, B.A.; General Arts; London, Ontario. Gamma Phi Beta; Purple Patches; Psychology Club; Le Cercle Francais.

MacGREGOR, SHEILA RUTH, B.A.; Honours English; London, Ontario. Liahona Fellowship; International Students' Club; Hesperian Club.

McLELLAN, ROBERT FORBES, B.A.; General Arts; Wallaceburg, Ontario. Le Cercle Francais; Progressive Conservative Club; Purple Patches.

MAINERICH, EMILY HELEN, B.A.; General Arts; Kirkland Lake, Ontario. Hesperian Club; W.U.S.C.; W.U.S.C. Film Society.

McINNIS, PATRICIA ANNE, B.A.; General Arts; St. Marys, Ontario. Intramural Badminton; Social Service Club.

McLEOD, HALCYAN MARGARET ELLEN, B.A.; General Arts; Glen Huron, Ontario.

MANNING, GEORGE RUSSELL, B.A.; General Arts; London, Ontario. Debating Club; Inter-Collegiate Debating; Ski Club; S.U.N.; Undergraduate Investment Club.

MANTZ, DOUGLAS CARL, B.A.; Honours English and History; Whitby, Ontario. Clio Club; Hesperian Club; International Students Club; Intercollegiate Football.

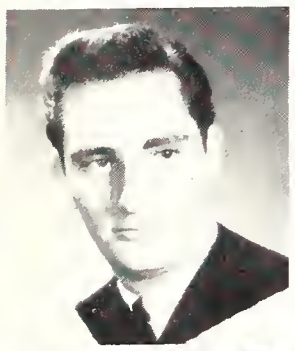

MARKOU, SAMUEL PHILLIP, B.A.; General Arts; Toronto, Ontario. Sigma Chi; Polycon Club; Canadian Unity Movement.

MARSHALL, CAROL GWEN DOLEN, B.A.; General Arts; Ingersoll, Ontario. Purple Patches; Gamma Phi Beta; Psychology Club; Cheerleading.

MATHER, MYRNA DELL, B.A.; General Arts; London, Ontario. Occidentalia, Associate Editor; U.C. Ball Committee; Psychology Club; Social Service Club; Purple Patches.

MAY, ROSS LAWRENCE, B.A.; General Arts; Toronto, Ontario. Intercollegiate Basketball.

MOLONEY, PATRICIA GRANT, B.A.; General Arts; London, Ontario. Purple Patches; Pi Beta Phi; Cheerleading.

MONTEITH, NANCY JANE, B.A.; General Arts; Stratford, Ontario. U.C.C. Sub-Prefect; Intercollegiate Tennis, Basketball; Psychology Club; W.U.S.C.

MOORE, JACQUELINE ANN, B.A.; General Arts; Woodstock, Ontario. Gamma Phi Beta; Canterbury Club; Psychology Club; Intramural Sports.

MOORE, JUDY MYRA, B.A.; General Arts; Burlington, Ontario. Purple Patches; Intramural Swimming.

MORNINGSTAR, CHARLES PETER, B.A.; Honours P.H.R.E.; London, Ontario. P.H.R.E. Club; Interfaculty Sports.

MORRIS, JOAN CONSTANCE, B.A.; Secretarial Science; Toronto, Ontario. Occidentalia; U.C.C. Secretary.

MORRIS, LOIS HARRIET, B.A.; General Arts; Leamington, Ontario. U.W.O. Choir; White Cross Club; Emanuel Club; Student Christian Movement.

MUIR, GARY WILLIAM, B.A.; Honours English and History; Brantford, Ontario. Mustang Band; Purple Patches; Players Guild; U.N.T.D.

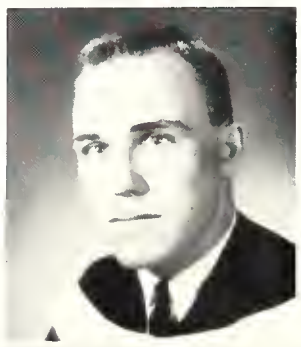

MULLIGAN, JUDITH ANN, B.A.; Secretarial Science; Woodstock, Ontario.

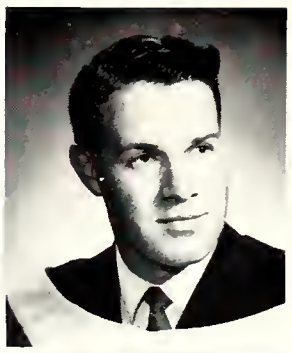

MUNDAY, ROBERT WILLIAM, B.A.; Honours Geography; Oshawa, Ontario.

MURPHY, DIANNE SHIRLEY, B.A.; Secretarial Science; Toronto, Ontario. Purple Spur Society; Drum Majorette; Pi Beta Phi.

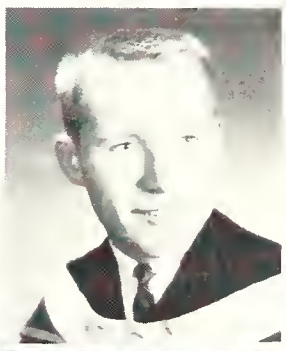

MURRAY, HARRY GEORGI B.A.; General Arts; Ingersoll, Ontario. Interfaculty Hockey, Golf; Model Parliament; Westminster Club; Liberal Club.

NASH, FREDERICK CLAUD B.A.; General Arts; Riverside, Ontario. Social Service Club; Psychology Club; White Cross Club.

NEILL, JOHN ADDISON, B.A.; General Arts; London, Ontario. Western Christian Fellowship.

NELLES, MARY ANN, B.A.; Honours Business Administration and Secretarial Science; Grimsby, Ontario. Pi Beta Phi; Debating Club; Canterbury Club; Progressive Conservative Club.

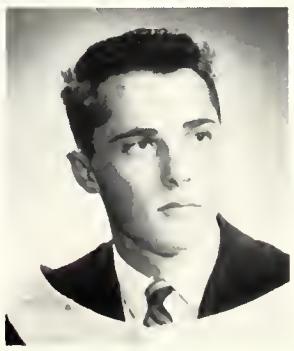

NICHOLSON, EUGENE FRANCIS, B.A.; General Arts; Monkton, Ontario. Newman Club; Intramura Sports.

Class Of Sixty-One

NIELSEN, DONALD, B.A.; Honours P.H.R.E.; Oakville, Ontario. Intercollegiate Wrestling; Intramural Sports, Supervisor; El Circulo Hispanica; Colt Football, Assistant Coach.

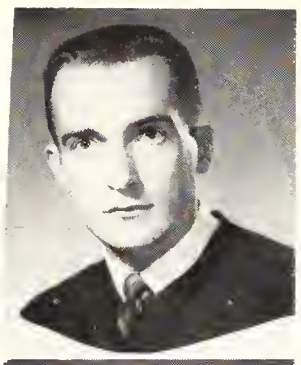

NIKIFORK, JOHN, E., B.A.; General Arts; Leamington, Ontario. Mustang Band; Geography Club; Ukranian Club; Canadian Unity Movement; Intramural Hockey, Basketball.

NISBET, RONALD JAMES, B.A.; General Arts; Brockville, Ontario. U.W.O. Choir; Purple Patches; Gilbert and Sullivan; Canterbury Club; Intercollegiate Rowing.

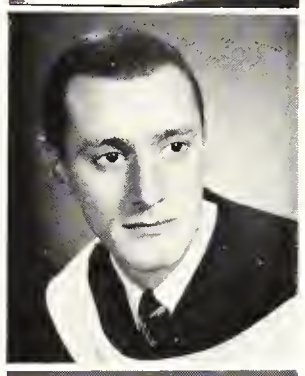

NISHIMURA, ARCHIE AKIRA, B.A.; General Arts; St. Catharines, Ontario. R.O.T.C.; Intercollegiate Wrestling: Liberal Club; Psychology Club; Occidentalia.

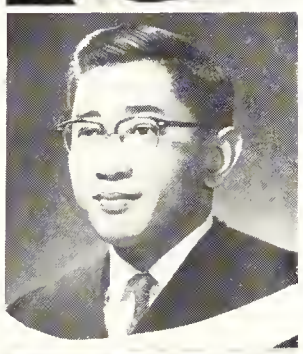

NOICE, BARRY EDWARD, B.A.; Honours Modern Languages: London, Ontario. Le Cercle Francais; Der Deutsche Club.

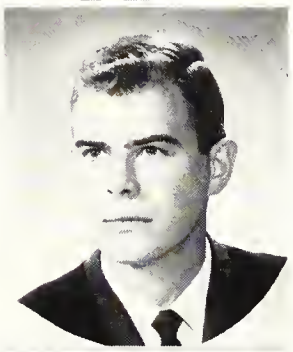

NORMINTON, EDWARD JOSEPH, B.A.; Honours Mathematics: Hensall, Ontario. Colt Football; Mathematics Club; Canadian Association of Physicists; U.W.O. Sports Car Club.

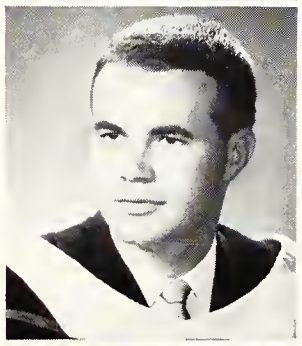

NUNAN, JOHN P., B.Sc.; London, Ontario.

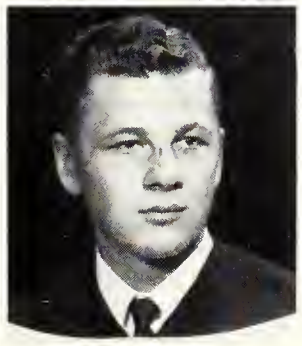

NYE, HARRIETTE MARY, B.A.; General Arts; Sudbury, Ontario. Gamma Phi Beta; Purple Patches; Newman Club; Occidentalia; Intramural Sports.

PARKER, CAROLE MARY EVELYN, B.A.; General Arts; Harriston, Ontario. Purple Patches; Westminster College Council; U.C.C. Year Executive; W.U.S.C. Progressive Conservative Club.

O'DONNELL, JAMES PATRICK, B.A.; General Arts: London, Ontario. Undergraduate Engineering Society; Interfaculty Basketball; Newman Club.

PARKER, FRANKLIN DENIS, B.A.; General Arts; Toronto, Ontario. Clio Club; Film Society; Progressive Conservative Club.

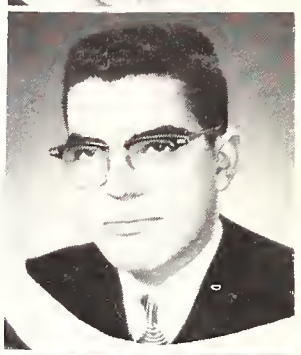

OLSSON, LYNDA, S.M.A.; B.A., General Arts; London, Ontario. Gamma Phi Beta; Purple Patches; Purple Spur Society; Occidentalia.

PARSONS, JEREMY I., B.A.; General Arts; Toronto, Ontario. Psychology Club; Jazz Club; Ukranian Club; Liberal Club; Mustang Band.

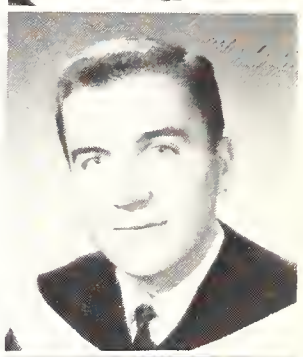

ORR, ANNA ELIZABETH, B.A.; General Arts; Parkhill, Ontario. Purple Patches; International Students Club; Philosophy Club; Social Service Club; White Cross Club.

PATTERSON, CAROL LYNN, B.A.; Honours P.H.R.E.; Chatham, Ontario. Gamma Phi Beta; Purple Patches; Westminster College Council; Interpolitical Council; Women's Athletic Council.

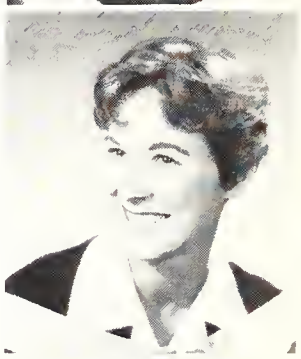

ORR, DONALD JACKSON, B.A.; Honours English and History; Swastika, Ontario. Clio Club; Hesperian Club; Interfaculty Hockey.

PEACOCK, MARGARET ELMA, B.A.; General Arts; Port Credit, Ontario. Gamma Phi Beta; Liberal Club; WW.U.S.C. — Chairman; Occidentalia.

OSTRANDER, PATRICIA DIANE, B.A.; Secretarial Science; Tillsonburg, Ontario. Gamma Phi Beta; Occidentalia.

PELLOW, JON CLARK, B.A.; General Arts; Ingersall, Ontario. U.W.O. Broadcasting Society; Intramural Wrestling, Gymnastics; Interfaculty Hockey.

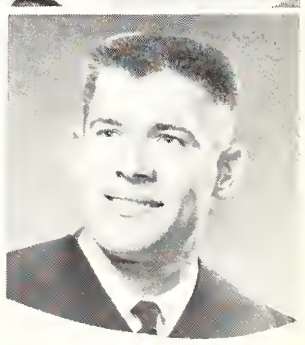

PALKA, STANLEY JOHN, B.A.; General Arts; St. Catharines, Ontario. Ukranian Club; Liberal Club.

PETERSON, DONALD J., B.Sc.; Honours Chemistry; London, Ontario. Purple Patches; Occidentalia; Chemical Institute of Canada.

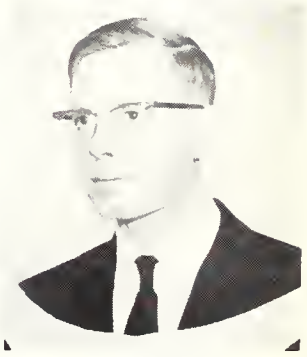

PHELPS, EDWARD CHARLES HOWARD, B.A.; Honours English and History; Sarnia, Ontario. U.S.C. Secretary; United Church Club; MacKinnon House Council.

PHILLIPS, NANCY MARY EMILY, B.A.; General Arts; Owen Sound, Ontario. S.U.N. President; Lutheran Student Association; Gazette.

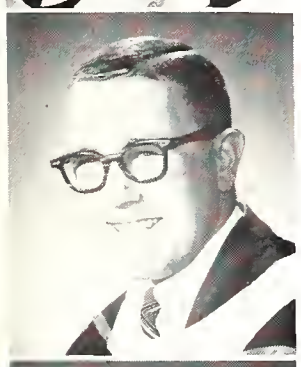

PICKERSGILL, DONALD HAZEN, B.A.; Honours Mathematics; Tillsonburg, Ontario. Mathematics Club.

PIRRIE, SHARON ANN, B.A.; General Arts; London, Ontario. Intercollegiate Basketball; Westomac Volleyball; Women's Athletic Committee.

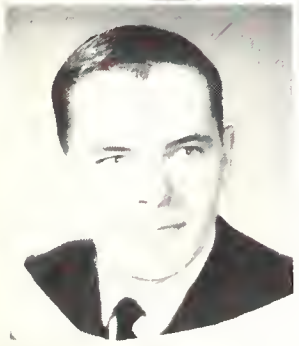

PLAYFORD, JOHN HAROLD, B.A.; General Arts; Marathon, Ontario.

POLLARD, MARGARET ANNE, B.A.; Honours Modern Languages; Tillsonburg, Ontario. El Circulo Hispanico; Kappa Alpha Theta; Gilbert and Sullivan.

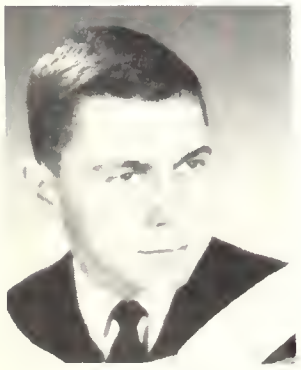

POLLEN, WILLIAM GEORGE, B.A.; General Arts; Exeter, Ontario. U.C.C. Speaker; Beta Theta Pi; Debating Society; W.U.S.C. Chairman; Jnited Church Club.

POR, THOMAS ANTHONY, B.A.; General Arts; West Lorne, Ontario.

PRINGLE, WILLIAM RONALD, B.A.; General Arts; Sutton West, Ontario. Intramural Football; Canterbury Club; Interfaculty Supervisor.

PURDY, ALEXANDER DAVID GEORGE, B.A.; General Arts; Toronto, Ontario.

PURVIS, WILLIAM JACK, B.A.; General Arts; Gore Bay, Ontario. Liberal Club.

REDINGER, RICHARD NORMAN, B.A.; General Arts; West Lorne, Ontario.

REID, PATRICIA ANN, B.A.; General Arts; Toronto, Ontario. Psychology Club; Social Service Club; White Cross Club.

ROBBINS, EDWARD WESTON, B.A.; General Arts; Fletcher, Ontario. Badminton Club; Intramural Volleyball, Basketball; Mathematics Club.

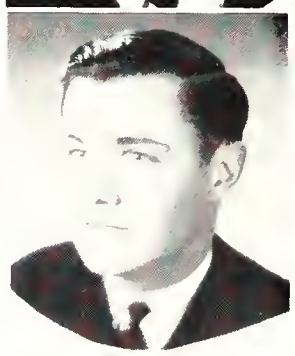

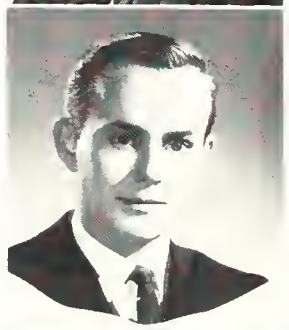

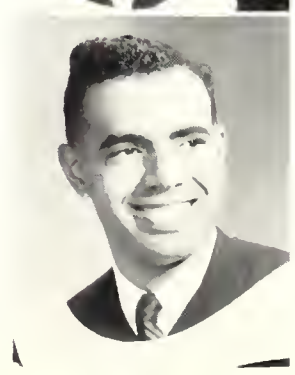

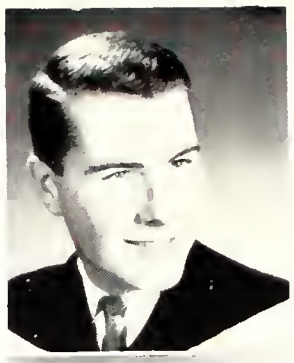

ROBERTS, DAVID ALEXANDER B.A.; General Arts; Oshawa, Ontario. Purple Patches; Clio Club; Le Cercle Francais; Occidentalia.

ROBERTSON, JUDITH ANNE, B.A.; Honours English; Hamilton, Ontario. Sunday Nine O'Clock; U.W.O. Chair; Kappa Alpha Theta; Art Club.

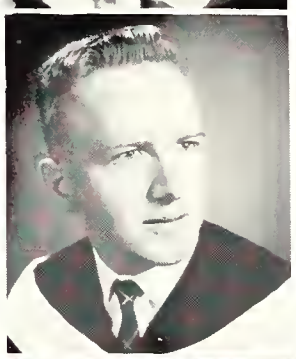

ROBERTSON, TERRY DALE, B.A.; General Arts; Wawa, Ontario. Intramural Sports; Progressive Conservative Club; Student Christian Movement.

ROBERTSON, WENDY ELIZABETH, B.A.; Secretarial Science; Kitchener, Ontario. Purple Spur Society; Undergraduate Women's Organization; Pi Beta Phi.

ROELL, PIETER, J. H., B.A.; Journalism; Toronto, Ontario. Gazette; Zeta Psi; Circulo Hispanico.

RONEY, JOHN PATRICK, B.A.; General Arts; London, Ontario.

ROSE, MARGARET J., B.A.; Secretarial Science; Sarnia, Ontario. Kappa Alpha Theta; Social Service Club; Westminster Club; Occidentalia; Intramural Sports.

Class Of Sixty-One

ROUNTREE, WILLIAM JOHN, B.A.; General Arts; Merriton, Ontario.

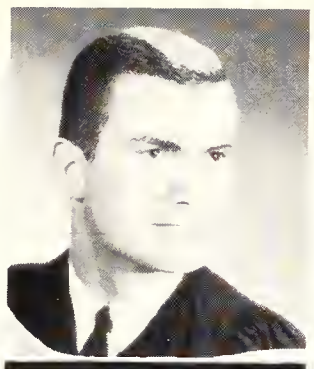

RUDD, JUDITH STAFFORD, B.A.; Secretarial Science; Ottawa, Ontario. Kappa Alpha Theta; Progressive Conservative Club; W.U.S.C.; Purple Patches.

RUDKIN, DAVID WILLIAM, B.A.; Honours History; Windsor, Ontario. Clio Club; Russian Club; Conterbury Club.

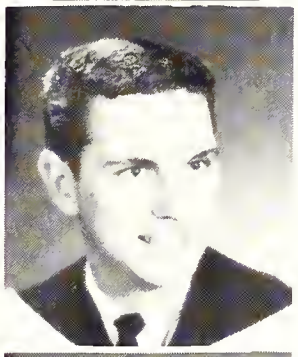

RUSSELL, REBECCA, B.A.; General Arts; Fergus, Ontario. Kappa Alpha Theta; Psychology Club; El Circulo Hispanico; Le Cercle Francais.

RUSSELL, JAMES STUART DANIEL, B.A.; General Arts; Tilbury, Ontario. S.U.N.; Badminton Club; Progressive Conservative Club; Intramural Hockey.

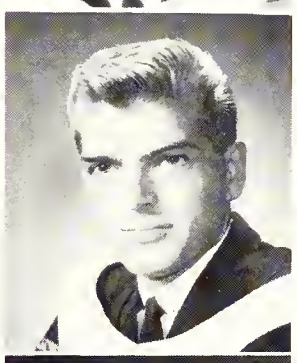

SANDERS, DOREEN MARION (MRS. R. A.), B.A.; Journalism; St. Thomas, Ontario.

SAUNDERS, JOHN GERALD, B.Sc.; Honours Chemistry; Rockwood, Ontario. Chemical Institute of Canado.

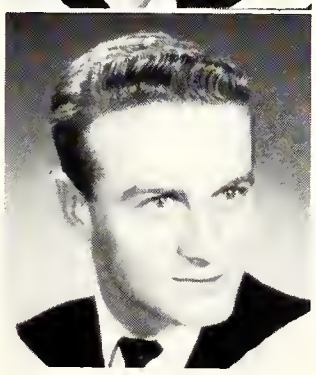

SAUNDERS, SHEILA ANNE, B.A.; General Arts; Lindsay, Ontario. Progressive Conservative Club; Westminster Club; Intramural Sports.

SAWCHUCK, WILLIAM, B.A.; General Arts; Dunnville, Ontario.

SCHAEFER, WILLIAM THOMAS, B.A.; General Arts; Dunnville, Ontario. Psychology Club; Der Deutsche Klub; Progressive Conservative Club.

SCHIEL, JOHN MICHAEL, B.A.; Honours Psychology; Waterloo, Ontario. Psychology Club; Liberal Club.

SCOINS, RONALD GEORGE, B.A.; Honours Mathematics; Seaforth, Ontario. Interfaculty Hockey; Mathematics Club; Intramural Football, Basketball.

SCOTT, BARBARA JOAN (TABERNER), B.A.; Secretarial Science; Burlington, Ontario. Pi Beta Phi; Purple Patches.

SCOTT, JACK ARTHUR, B.A.; General Arts; Tillsonburg, Ontario. C.O.T.C.

SETTERINGTON, GARY PAUL, B.A.; General Arts; Coburg, Ontario. Circle K Club; Clio Club; Liberal Club.

SHARPE, DAVID EVERETT, B.A.; General Arts; London, Ontario. Beta Theta Pi; Purple Patches.

SHERIDAN, WILLIAM JAMES, B.A.; General Arts; Copper Cliff, Ontario. Sigma Chi: Purple Spur Society; Circle K Club.

SHEWAN, DOROTHY MARGARET, B.A.; General Arts; Essex, Ontario. Gilbert and Sullivan; W.U.S.C.; United Church Club.

SIMMONS, ALISON JOYCE, B.A.; Honours Geography; London, Ontario. Geography Club; Canadian Association of Geographers.

SIMPSON, GLEN GARFIELD, B.A.; Honours Economics; London, Ontario. Polycon Club; Debating Club; Progressive Conservative Club.

SINCLAIR, (MRS.) ANN CATHERINE, B.A.; General Arts· London, Ontario. Purple Patches; Psychology Club; Hesperian Club.

SINGH, RODERICK PATAUDI, B.A.; General Arts; Georgetown, British Guiana. International Students Club.

SKINNER, JAMES GORDON, B.A.; General Arts; London, Ontario. Geography Club; Gilbert and Sullivan.

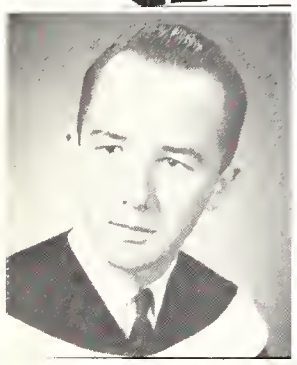

SMITH, DAVID HENRY, B.Sc.; Honours Geophysics; Dorking, Surrey, England. Intercollegiate Soccer; U.R.T.P.; Outcrop Club; Canadian Association of Physicists.

SMITH, WENDY ELIZABETH, B.A.; Honours Business Administration and Secretarial Science; Oakville, Ontario. Pi Beta Phi; U.C.C.; Purple Spur Society; Co-Convenor U.C. Ball; Under graduate Women's Organization.

SPOONER, MARGARET MAE, B.A.; General Arts; Collingwood, Ontario. Purple Patches.

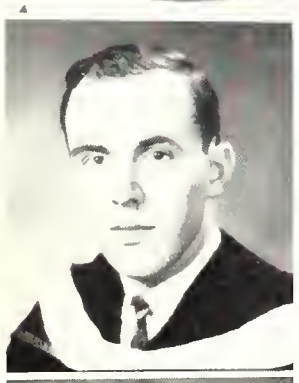

STEELE, RICHARD CARLTON, B.A. Honours Economics; London, Ontario. Sigma Chi; Polycon Club; Intramural Sports.

STEINBERG, CECILE, B.A.; General Arts; London, Ontario.

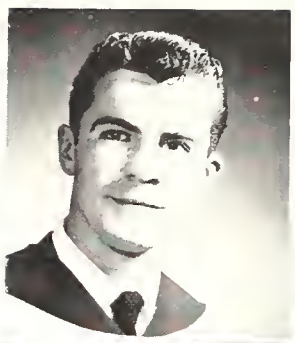

STELMACHUK, WALTER PETER, B.A.; General Arts; Geraldton, Ontario.

STEPANIUK, ANNA, B.A.; General Arts; London, Ontario. Ukranian Club; Psychology Club; Debating Club

STINSON, JEAN LAVINA, B.A.; Honours French and Latin; Harriston, Ontario. Le Cercle Francais; United Church Club.

STORY, DONALD RAY, B.A.; Honours Economics; Windsor, Ontario. Polycon Club; Liberal Club; United Church Club

SUMMERS, BARBARA ANN, B.A.; General Arts; Niagara Falls, Ontario.

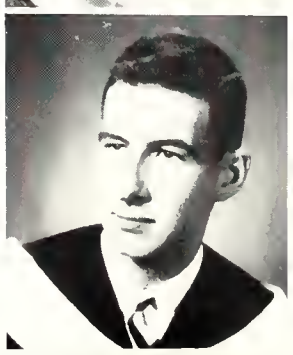

SUMNER, MUIR MAXWELL, B.Sc.; Honours Chemistry; Ingersoll, Ontario. Chemical Institute of Canada.

SUTER, INGEBORG, B.A.; Honours English and French; Lucknow, Ontario. le Cercle Francais; Der Deutsche Club; Hesperian Club; U.W.O. Choir.

Class Of Sixty-One

SZILARD, ANDREW LESLIE, B.A.; Hanours Mathematics; London, Ontaria. Beta Siama Rha; Mathematics Club; Internatianal Students Club; W.U.S.C.; Intramural Waterpala.

SZVETKO, DENES, B.A.; Hanours P.H.R.E.; Landan, Ontaria. Intercallegiate Swimming.

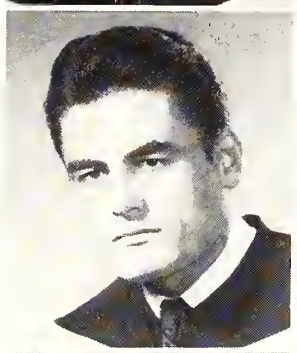

TAYLOR, THOMAS ROBERT, B.A.; General Arts; Landan, Ontaria. U.R.T.P.; Science Club; Intramural Basketball.

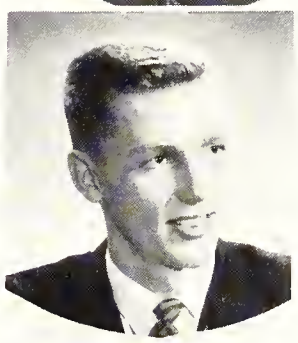

THIBAUDEAU, JOHN B., B.Sc.; Hanours Gealagy; St. Thamas, Ontaria. Autcrap Club.

THOMAS, BARBARA JEAN, B.A.; Secretarial Science; Guelph, Ontaria. Gamma Phi Beta; Occidentalia; Recording Secretary, U.S.C., U.C.C.; U.C. Ball Committee; Westminster Club; Intramural Basketball, Bawling.

THORBURN, WILLIAM ALLAN ANDREW, B.A.; General Arts; Taranta, Ontaria. Mustang Band; White Cross Club; Players' Guild; Purple Patches; Occidentalia; U.C. Ball Committee.

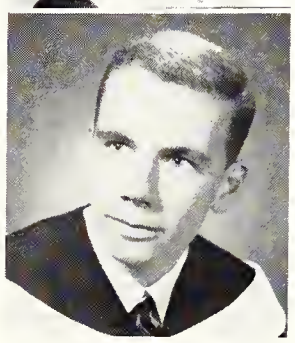

TOPLACK, ELEANOR IRENE ANN, B.A.; General Arts; Port Arthur, Ontaria. Gilbert and Sullivan; Hesperian Club; Liberal Club; Newman Club.

TURJA, RAILI, B.A.; General Arts; Port Arthur, Ontario. Liberal Club; Lutheran Students' Assaciation; Gilbert and Sullivan; Intramural Sports.

VASS, BENJAMIN, B.A.; General Arts; Taranta, Ontario.

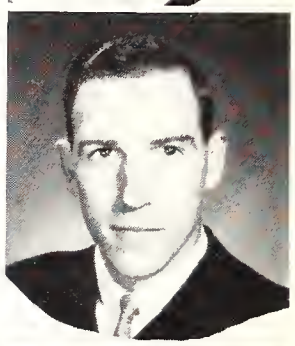

VELLINGA, JOHN HERMAN, B.A.; Hanours Mathematics; Chatham, Ontaria. U.R.T.P.; Mathematics Club; Intramural Hackey.

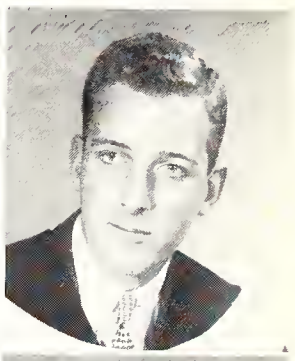

VETTER, JOHN FREDERICK, B.A.; Hanours Eanamics and Palitical Science; Kitchener, Ontario. C.C.F. New Party.

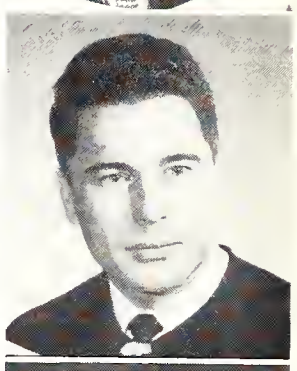

WADDELL, EVA FRANCES, B.A.; General Arts; Ottawa, Ontaria. Liberal Club; Psychalagy Club; Purple Patches; Le Cercle Francais; Occidentalia.

WADE, JAMES PAUL STEPHEN, B.A.; General Arts; Clarkson, Ontaria. Sigma Chi; Interfaculty Faatball; Intercalleaiate Wresting; Psychalagy Club.

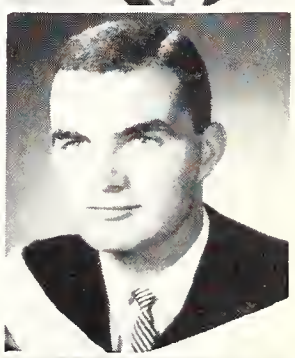

WALSH, GWENDOLYN ISABELL, B.A.; General Arts; Belgrave, Ontaria. Gamma Phi Beta; W.U.S.C.; Western Christian Fellawship· Pranressive Canservative Club; U.W.O. Choir.

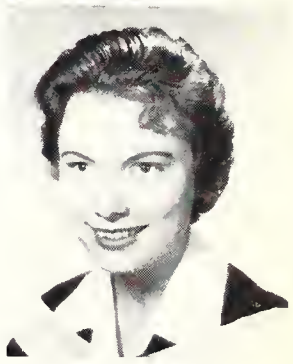

WALWYN, SUZANNE MARION, B.A.; General Arts; Toronto, Ontario. Purple Potches; Ski Club; Synchronized Swimming; Progressive Conservative Club; Intramural Sports.

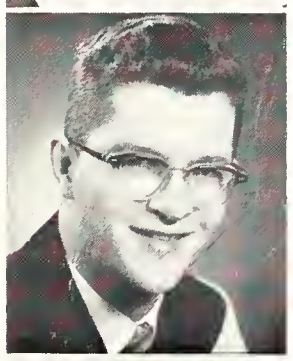

WANSBROUGH, WILLIAM A. SANDY, B.A.; Honours P.H.R.E.; Ottawa, Ontario. Curling Club; Intromural Sports; U.C. Boll Committee; U.C.C.

WAUGH, MARILYN LUCILE, B.A.; General Arts; Port Arthur, Ontario. Liberal Club; Science Women's Society.

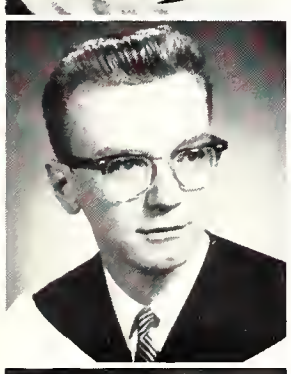

WEAVER, DAVID FRANKLIN, B.Sc.; Honours Geophysics; Chatham, Ontario. Radio Amateurs' Club; Outcrop Club; Canadian Association of Physicists.

WEBER, HUBERT GRAHAM, B.A.; Honours Economics and Political Science; Kitchener, Ontario. Polycon Club; Model Parliament; Newman Club; C.C.F. — New Party Club.

WEBSTER, GEORGE RUSSELL, B.Sc.; Honours Chemistry; Blyth, Ontario. U.W.O. Sports Car Club: Chemical Institute of Canada.

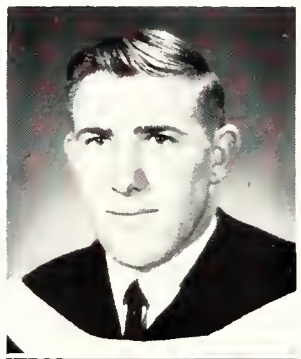

WHARRAM, DONALD EDGAR, B.A.; Honours Arts; London, Ontario.

WHELAN, BARRY LESLIE, B.A.; Geology; Sarnia, Ontario. Outcrop Club; Geography Club; Inter-faculty Sports; U.C. Ball; Intercollegiiate Rowing.

WHITE, HELEN ELAINE, B.A.; General Arts; Newmarket, Ontariio. Kappa Alpha Theta; W.U.S.C.; White Cross Club; Intramural Sports.

WHITEHEAD, JAMES HARVEY, B.A.; General Arts; Collingwood, Ontario. Intermediate Football; Interyeor Deboting.

WILLIAMSON, DONALD JOHN, B.A.; General Arts; Timmins, Ontario. Intercollegiate Wrestling, Football.

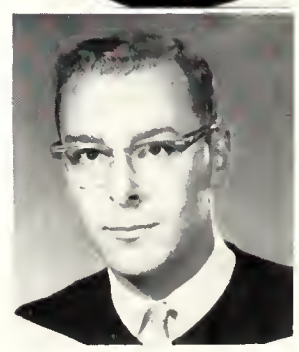

WILSON, WILLIAM F. A., B.A.; General Arts; Oshawa, Ontario.

Class Of Sixty-One

WILSON, WILLIAM HERBERT, B.Sc.; Honours Chemistry; Moiro County Down, North Ireland. Sigma Chi; Chemical Institute of Canada.

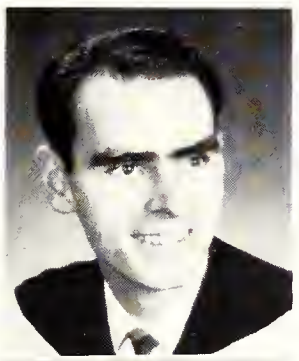

WING, LOIS KATHLEEN, B.A.; Secretarial Science; Parry Sound, Ontario. Psychology Club; N.F.C.U.S.; Occidentalia; Social Service Club.

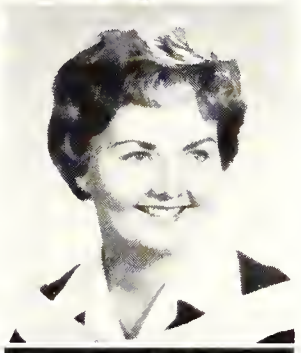

WITTIG, JOAN ELIZABETH, B.A.; General Arts; St. Catharines, Ontario. Gazette; Philosophy Club; Psychology Club.

WOOD, MARY MARGARET, B.A.; Secretarial Science; Oakville, Ontario. Kappa Alpha Theta; Occidentalia; Social Service Club.

WOOD, WALTER ROY, B.A.; General Arts; Peterboro, Ontario. Intercollegiate Footboll; Wrestling; Interfaculty Sports.

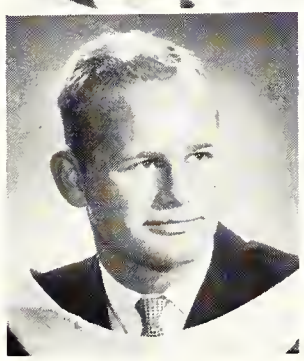

WOOLNER, ARTHUR STEWART, B.A.; Honours English and History; Brantford, Ontario. Clio Club; Hesperian Club; Interfaculty Sports.

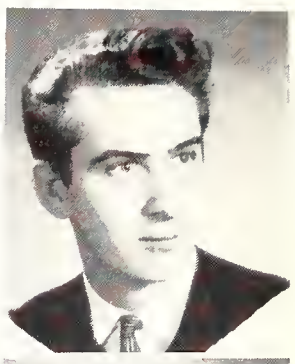

YIP, RODERICK W. J., B.Sc.; Blubber Bay, British Columbia.

YOUNG, CATHARINE ELAINE, B.A.; Honours English and French; London, Ontario. Hesperian Club; Le Cercle Francais; Purple Patches; Liahona Fellowship; United Church Club.

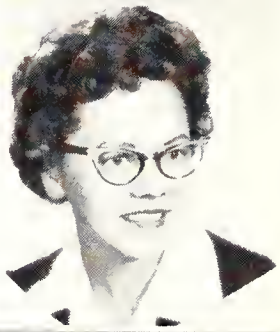

YOUNG, HELEN LOIS, B.A.; Secretarial Science; Algoma Mills, Ontario. Intercollegiate Sports; N.F.C.U.S.

YOUNG, ROBERT DOUGLAS, B.A.; General Arts; Galt, Ontario. Psychology Club; Social Service Club; White Cross Club.

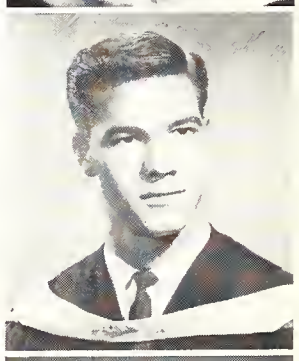

YOUNG, SALLY EVANNE, B.A.; General Arts: Chippawa, Ontario. Psychology Club; Art Club; Canterbury Club.

Non Portraitus

University College

BIGHAM, JAMES C., B.A., Millbank, Ontario.
BOBKIN, HOWARD J., B.A., Toronto, Ontario.
BOLTON, BARBARA A., B.A., Mt. Brydges, Ontario
BASH, CHARLES IAN, B.A., London, Ontario.
BRISTOW, JAMES C., B.A., St. Thomas, Ontario.
BROWN, LENNOX J., B.A., Trinidad, West Indies.
BURGESS, DAVID R., B.A., London, Ontario.

CORROTHERS, RONALD F., B.A., London, Ontario.
CHURCH, RONALD L., B.A., Port Carling, Ontario.
CRAWFORD, LARMOUR D., B.A., Byron, Ontario.

DUNSTER, BRIAN J., B.A., London, Ontario.

EIMANTAS, EDWARD A., B.A., London, Ontario.
ENGLAND, GARY E., B.A., Port Dalhousie, Ontario
EVANS, GEORGE L., B.A., Sarnia, Ontario.

GENDRON, PETER R., B.A., London, Ontario.
GOFF, JOHN R., B.A., Brantford, Ontario.
GRIST, KENNETH R., B.A., Isliington, Ontario.
GZIK, EDWARD A., B.A., Hamilton, Ontario.

HAUCH, WILLIAM K., B.A., London, Ontario.
HERBERT, MARTIN C., B.A., Ingersoll, Ontario.
HOBBS, GORDON D., B.A., London, Ontario.
HUNTER, EDWARD B., B.A., London, Ontario.

IRWIN, NORMAN B., B.A., London, Ontario.

KIRKBY, WILLIAM E., B.A., Stratford, Ontario.

LAWSON, WILLIAM J., B.A., Downsview, Ontario.
LEACH, GORDON F., B.A., London, Ontario.
LEWIS, JOHN C., B.A., Sarnia, Ontario.
LIEBMON, EDWIN, B.A., Toronto, Ontario.
LOCKHART, SUSAN JANE, B.A., Aylmer, Ontario.
LOFTUS, FRANK J., B.A., London, Ontario.
LUBOTTA, LAWRENCE A., B.A., Hamilton, Ontario.

MANN, EDWARD J., B.A., London, Ontario.
MATWICHUK, BILL, B.A., Kapuskasing, Ontario.
MacKAY, MERI CATHERINE, B.A., London, Ontario
McNALLY, KEITH J., B.A., Tillsonburg, Ontario.
McTAVISH, DONALD, B.A., Toronto, Ontorio.
MORROW, DWIGHT W., B.A., Ottawa, Ontario.
MOUSSEAU, GILLES A., B.A., Cornwall, Ontario.

NEAL, MURRAY W ., B.A., St. Thomas, Ontario.

OGLETREE, JOHN F., B.Sc., Ilderton, Ontario.
OSLER, ANDREW M., B.A., Toronto, Ontario.

PARE, JOHN D., B.A., Timmins, Ontario.
PETERS, GARY W., B.A., Chatham, Ontario.
PLUTA, LEONARD, B.A., Poland.
POLLOCK, JAMES G., B.A., Strathroy, Ontario.
PRIEKSAITES, WILLIAM W., B.A., Rodney, Ontario.

RAYNER, WES BRIAN, B.A., London, Ontario.
ROBERTS, BARRY B., B.A., Brantford, Ontario.
ROLSTON, LINDA C., B.A., Little Current, Ontario.

SCOTT, ROBERT W., B.A., London, Ontario.
SHAHEEN, ALBERT G., B.A., Kirkland Lake, Ontario.
SHEPHERD, JOHN W., B.A., London, Ontario.
SMITH, LARRY D. N., B.A., St. Thomas, Ontario.
STACEY, GEORGE, B.A., Chatham, Ontario.
STANDING, JAMES W., B.A., London, Ontario.
STANLEY, JAMES S., B.A., London, Ontario.
STILING, BARBARA J., B.A., London, Ontario.
SULLIVAN, JOHN, B.A., London, Ontario.

TELFORD, PETER, B.A., Owen Sound, Ontario.
THOMSON, GRACE H., B.A., London, Ontario.
TREMAINE, WILLIAM G., B.A., Galt, Ontario.

UBALDI, ERIC A., B.A., Sault Ste. Marie, Ontario.

WINGER, KENNETH W., B.A., Leamington, Ontario

ZINKEWICH, GERALDINE E., B.A., London, Ontario

Class of Sixty-One

Summer School & Extension

S. F. Maine

Through their long history the universities have been the homes of diverse philosophies and ideals and this is part of their genius. There is an extensive literature that casts them in "the role of preservers of a limited learning for a limited few, born to the student lamp and the purple." This is the aristocratic concept. Fortunately the democratic view also has many friends and champions in the Universities. Oxford, Cambridge, and London showed a laudable respect for the possibilities of "mass culture" when they supported the Workers' Education Association as did the University of London when it established its external division.

Summer Schools and Extension Departments attest to the interest of most of the Canadian Universities in persons off, as well as on campus, who have a healthy desire for further knowledge and intellectual discipline. The fact that some seventeen hundred students have obtained degrees at this University, in part at least, through Summer School, Extension, and Correspondence work, reveals a worthy response to opportunity on the part of many people.

This University has taken its name seriously and is in fact as well as in name the University of Western Ontario for through its Extension Department it offers courses in fourteen centres in Western Ontario outside London and in addition holds classes in three centres in North-Western Ontario.

This interplay between an institution of higher learning on the one hand and many people with a desire to learn on the other, is a significant and satisfying feature in our educational life.

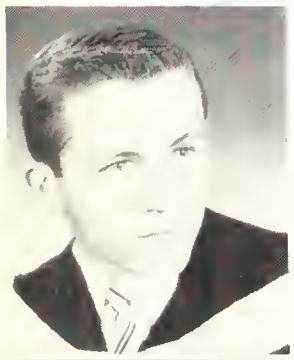

ALLEN, THOMAS IAN ALEXANDER, B.A., General Arts; London, Ontario. Intercollegiate Squash; U.W.O. Choir; Polycon Club; French Club.

BETTIOL, IRENE CECILLE, B.A.; General Arts; Schumacher, Ontario.

BOOTH, JUDITH ANNE, B.A.; General Arts; Riverside, Ontario. Psychology Club; Jazz Club; Canterbury Club.

BRICK, FRANK AMBROSE, B.A.; General Arts; Ennismore, Ontario. Drama.

BROWN, GLEN WALLACE, B.A.; General Arts; Sault Ste. Marie, Ontario. Swimming.

CAMPBELL, ROBERT H., B.A.; General Arts; Galt, Ontario.

Class of Sixty-One

CAPLAN, JOEL ANTHONY, B.A.; General Arts; Willowdale, Ontario. S.U.N.; Psychology Club; Liberal Club; Inter-faculty Hockey, Baseball.

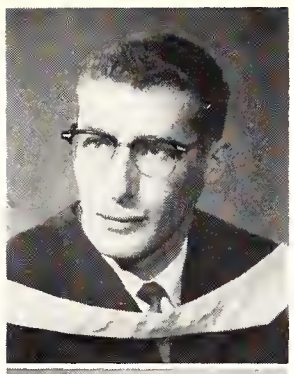

CLAYTON, WILMOT G., B.A.; General Arts; Port Colborne, Ontario.

COX, GLENWOOD THOMAS B.A.; General Arts; Guelph, Ontario.

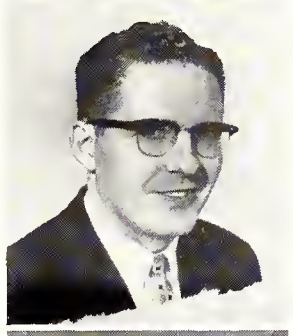

DAVIDSON, ARTHUR L., B.A.; General Arts; Owen Sound, Ontario.

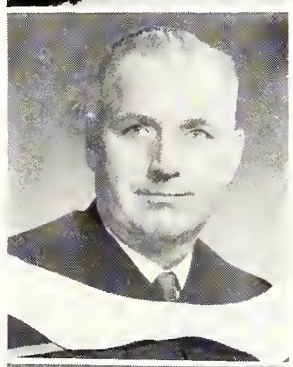

DEWAR, SHANNO CLAIRE, B.A.; General Arts; Chatham, Ontario.

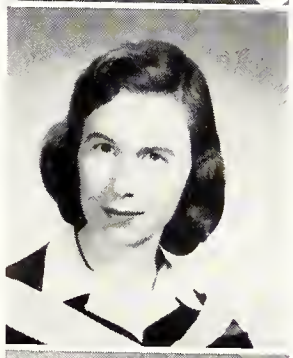

FORLER, ALVIN BURTON, B.A.; General Arts; Kitchener, Ontario.

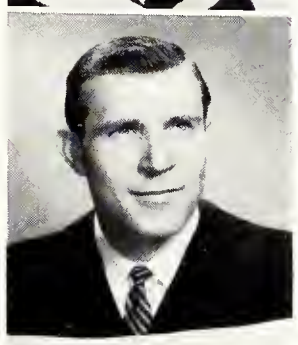

GILMAR, DON, B.A.; General Arts; Galt, Ontario.

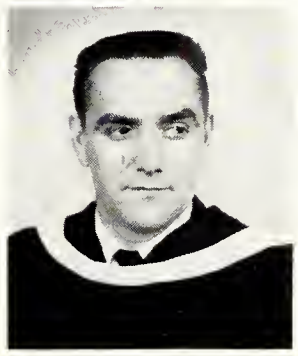

HALL, ALLAN JAMES, B.A.; General Arts; Ingersoll, Ontario.

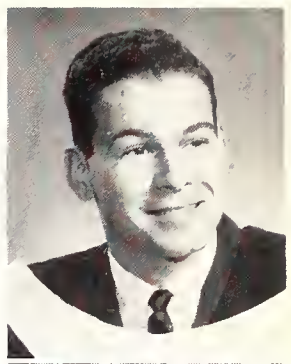

HALL, ELWIN, B.A.; General Arts; Ayr, Ontario.

HAYTON, MYRTA, B.A.; General Arts; Kirkland Lake, Ontario. Drama Club; Psychology Club.

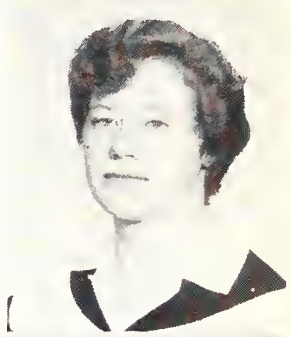

HEIMPEL, MARJORY ELIZABETH, B.A.; General Arts; Hanover, Ontario.

HUTCHINSON, ROBERT W., B.A.; General Arts; Willowdale, Ontario.

JAGOE, RICHARD GALE, B.A.; General Arts; St. Thomas, Ontario.

JOLLIFFE, FREDERICK E., B.A.; General Arts; Walkerton, Ontario.

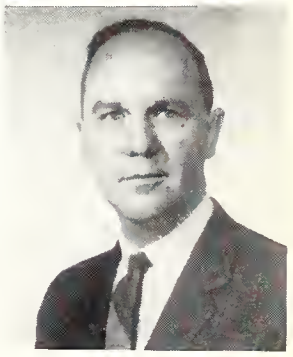

Summer School & Extension

LEATHAM, JOSEPH ROY, B.A.; General Arts; Listowel, Ontario. Intramural Sports.

McCANCE, MURRAY ALLEN, B.A.; General Arts; St. Thomas, Ontario.

McKAY, RAE McLEOD, B.A.; General Arts; Brantford, Ontario.

PHILLIPS, FREDERICK HENRY, B.A.; General Arts; Brantford, Ontario.

PISKO, MILAN, B.A.; General Arts; Windsor, Ontario. Summer School Baseball.

SIMMONS, KENNETH DOUGLAS, B.A.; General Arts; Brantford, Ontario.

SMITH, NANCY, B.A.; General Arts; St. Catharines, Ontario.

STURGIS, BEVERLEY, B.A.; General Arts; Eheter, Ontario. Beta Theta Pi.

TOPP, RAY HOWARD, B.A.; General Arts; Brantford, Ontario.

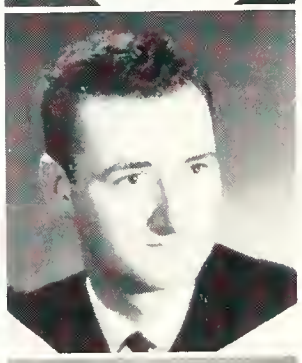

WARING, PAUL, B.A.; General Arts.

WHITE, GEORGE, B.A.; General Arts; Galt, Ontario.

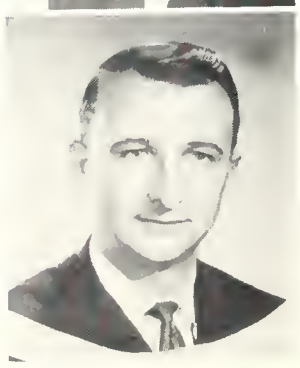

ZAVITZ, HARRIS, B.A.; General Arts; Niagara Falls, Ontario.

Class of Sixty-One

Engineering

R. M. Dillon

Today we are in the midst of what has been termed The Scientific Revolution. Much of the knowledge which brought this about, has been gained during your lifetime — today our comprehension of the secrets of nature is broadening at an unprecedented rate.

These are indeed exciting and challenging times! To keep pace with activity in the fields of basic sciences, the Engineering Profession must be strengthened and expanded and it is here that your challenge and your opportunity lies. It is for you — as Engineers to ensure that tomorrow as in the past your Profession makes a real contribution to the development of Canada — for the benefit of Canadians in particular and mankind, as a whole.

In this respect I could hold out no brighter hope for each of you — than that you will do as well as Western graduates of the past, whose number it is now your privilege to join.

To all of you in Engineering Science '61 I wish every happiness and success for the future.

ARMSTRONG, THOMAS DONALD, B.E.Sc.; Paisley, Ontario. Intramural Sparts; U.E.S.; Engineering Institute of Canada.

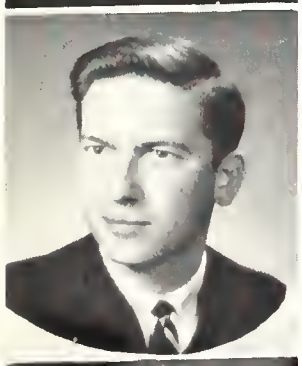

BAIGENT, ALAN HERBERT, B.E.Sc.; Electrical; Thamesford, Ontario. Sunday Nine O'Clock; U.E.S.; U.W.O. Choir; United Church Club; Engineering Institute of Canada.

BOZEK, RICHARD JOHN, B.E.Sc.; Electrical; Burford, Ontario. Intramural Track.

CASTLE, GEORGE SAMUEL PETER, B.E.Sc.; Electrical; Landon, Ontario. Beta Theta Pi; U.E.S.

CLUTTERBUCK, RAY GILBERT, B.E.Sc.; Mechanical; Port Stanley, Ontario. U.E.S.; Engineering Institute of Canada.

Class of Sixty-One

CORLESS, CHARLES EUGENE, B.E.Sc.; Civil; Springfield, Ontario. U.E.S.; Engineering Institute of Canada.

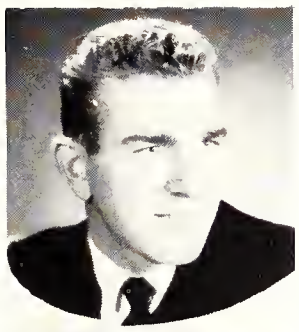

DUFFY, JOHN PATRICK, B.E.Sc.; Chemical; Glanworth, Ontario. Engineering Newsletter; U.E.S.; Intramural Debating; Engineering Institute of Canada.

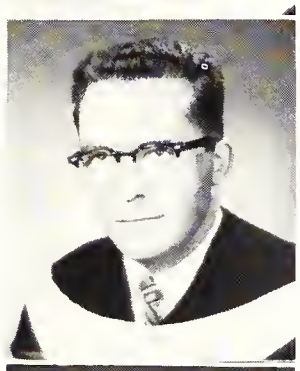

EGENER, IAN DONALD MARK, B.E.Sc.; Mechanical; London, Ontario. U.E.S.; Engineering Institute of Canada.

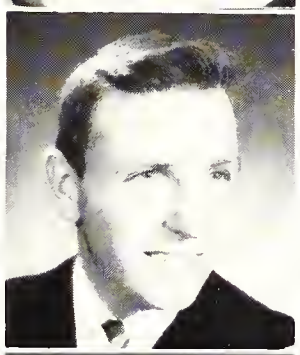

FLEMING, WILLIAM REEVES, B.E.Sc.; Electrical; Part Credit, Ontario. U.E.S. Council; Beta Theta Pi.

LYONS, JAMES ANGUS, B.E.Sc.· Engineering Science; Belmont, Ontario. U.E.S.; Engineering Institute of Canada.

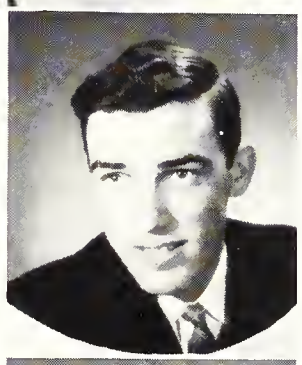

MacARTHUR, JOHN DUNCAN, B.E.Sc.; Chemical; Walkerton, Ontario. U.E.S.; Engineering Institute of Canada; Medway Hall Residence Council.

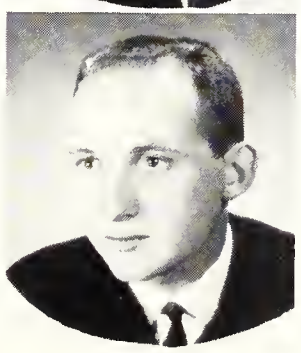

McKIM, MICHAEL BRUCE, B.E.Sc.; Engineering Science; Chatham, Ontario. Interfaculty Sports; C.K.C. Students' Council; Engineering Newsletter; U.E.S.

NISHIMOTO, ELMER JUNICHI, B.E.Sc.; Electrical; St. Thomas, Ontario. Interfaculty Golf; U.E.S.

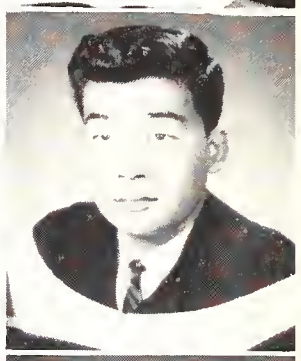

PARTLO, DONALD DOUGLAS, B.E.Sc.; Civil; St. Thomas, Ontario. Engineering Paper; Engineering Institute of Canada; U.E.S.; Intramural Sparts.

SCHERER, JOHN STEPHEN, B.E Sc.; Mechanical; Thamesville, Ontario. U.E.S.; Engineering Institute of Canada.

SETTERINGTON, GEORGE COLIN, B.E.Sc.; Engineering Science; Leamington, Ontario. Intramural Sports; U.E.S.; Engineering Institute of Canada.

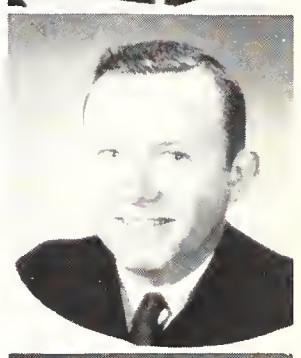

SUTER, GARY THEODORE, B.E.Sc.; Engineering Science; Lucknow, Ontario. U.E.S.; N.F.C.U.S.; U.S.C.; German Club; Beta Theta Pi.

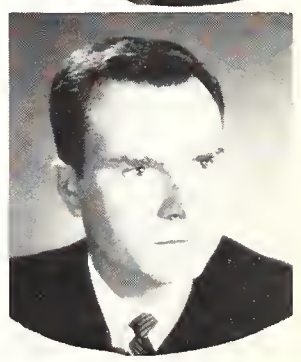

Non Portraitus

MUSIC TEACHERS' COLLEGE

FAGAN, GERALD R., B.A., London, Ontario.

HEWITT, ANITA M., B.A., London, Ontario.

SCHOOL OF BUSINESS ADMINISTRATION

WOOD, DONALD M., B.A., London, Ontario.

SCHOOL OF ENGINEERING

CAMPBELL, DOUGLAS R., B.Sc., Wallaceburg, Ontario.

FLETZER, KARL, B.Sc., Woodstock, Ontario.

OFNER, TON, B.Sc., London, Ontario.

ZELINSKI, PETER, B.Sc., London, Ontario.

COLLEGE OF CHRIST THE KING

NASTASIUK, WILLIAM, B.A., Timmins, Ontario.

NOZAKI, MARCELINO H., B.A., Tatsuka Ku, Japan.

HURON COLLEGE

BURGIN, FREDERICK H., B.A., Kirkton, Ontario.

DAVIS, LINDA, B.A., Toronto, Ontario.

DAYMOND, DOUGLAS M., B.A., Chatham, Ontario.

HALL, RICHARD T., B.A., Toronto, Ontario.

MACDONNELL, ARCHIE M., B.A., Toronto, Ontario

McLACHLIN, DANIEL, B.A., Burlington, Ontario.

MILLER, ELOISE L., B.A., Newmarket, Ontario.

PADY, JACK R., B.A., Gormley, Ontario.

PRIOR, MICHAEL B., B.A., Sarnia, Ontario.

ROBINSON, JOHN M., B.A., Hamilton, Ontario.

TOMNSHEND, C. ROBERT, B.A., London, Ontario.

WARD, ROBERT G., B.A., Glencoe, Ontario.

SCHOOL OF NURSING

ALLCROFT, ROBERTA M., D.N.Ed., London, Ontario

ANDERSON, JEAN, D.N.Ed., Stouffville, Ontario.

BRAZIER, JANET, D.N.Ed., Timmins, Ontario.

CADIEUX, I. ROCHELLE, D.P.H.N., Manitoulin Island, Ontario.

CAMERON, JOANN C., D.N.Ed., Lambeth, Ontario

CLARK, MARYANN, D.N.S.A., Toronto, Ontario.

DUGGAN, JOSEPHINE C., D.N.Ed., Fenelon Falls, Ontario.

FERGUSON, ANNE E., B.Sc.N., Weston, Ontario.

GREENWOOD, EILEEN, B.Sc.N., Strathroy, Ontario

HAMMETT, NANCY E., D.P.H.N., Toronto, Ontario

HEUSTIS, ISABEL, B.Sc.N., Woodstock, Ontario.

JAMESON, SHIRLEY, D.N.S.A., Inglewood, Ontario

JOHNSON, M. ELIZABETH, B.Sc.N., London, Ontario.

KERR, JAMES F., D.P.H.N., Carlisle, Ontario.

KINGSLAND, DAWN S., D.N.S.A., Toronto, Ontario

KOBE, ANNE A., D.P.H.N., London, Ontario.

KRIKORIAN, MYRNA, B.Sc.N., St. Catharines, Ontario.

LAMB, J. CHRISTINE, D.P.H.N., Bowmanville, Ontario.

MAKKOWETSKY, ADELINE, D.N.S.A., Chatham, Ontario.

MILLS, ROSE MARIE, D.N.S.A., Muirkirk, Ontario.

McDONALD, HARRY, D.N.S.A., London, Ontario.

NEILL, ANNE B., D.N.Ed., South Porcupine, Ontario.

PATTERSON, ALMA E., D.N.Ed., Ethel, Ontario.

PICKARD, JOYCE J., D.N.Ed., Toronto, Ontario.

RENAUD, M. ANTOINETTE D.N.Ed., Windsor, Ontario.

STICKLAND, IRENE, B.Sc.N., London, Ontario.

TAILLON, M. KATHLEEN, D.N.Ed., Cornwall, Ontario.

TANAKY, ARCKY, B.Sc.N., Hamilton, Ontario.

THOMAS, ALISON G., D.P.H.N., London, Ontario.

TIFFNEY, HELEN P., B.Sc.N., Merriton, Ontario.

WEIR, PHYLLIS, B.Sc.N., London, Ontario.

Class of Sixty-One

Medicine

J. B. Collip

Greetings and most sincere congratulations to the Class, Meds '61. Like many classes which have gone before, it may confidently be expected that you will add lustre to the Faculty of Medicine of The University of Western Ontario, and gain the respect and thanks of the public you will serve.

Since Medicine in the broadest sense touches practically every aspect of human endeavour, as graduates about to begin the practice of your profession, you have many vistas opening to you in practically all of which you will find a real challenge to better the lot of man.

Good luck to all of you.

BATTERSBY, GEOFFREY SCHOFIELD, B.A., M.D.; Lindsay, Ontario. Alpha Kappa Kappa; U.S.C.; Purple Spur Society; U.W.O. Mustang Band; Medical Journal.

BELL, IAN, B.A., M.D.; Hamiltan, Ontario. Alpha Kappa Kappa; Meds Merrymakers; Medical Journal.

BELL, ALLETTA GRACE, M.D.; Tivertan, Ontario. Science Women's Colloquium; Western Christian Fellowship; Tachycardia.

BERDUSCO, ARTHUR RENO, M.D.; Wawa, Ontario. Alpha Kappa Kappa; Interfaculty Hockey, Badminton; Medical Journal; Meds Choir; U.W.O. Mustang Band.

Class Of Sixty-One

BICKLE, GRAHAM S., M.D.; Kitchener, Ontario. U.N.T.D.; Reserve Navy; Intervarsity Christian Fellowship; Rowing Club.

BRACALENTI, IVAN ANTHONY, M.D.; Hamilton, Ontario. Alpha Kappa Kappa, Meds Merry-makers; Linacre Society; Hippocratic Council; Medical Journal.

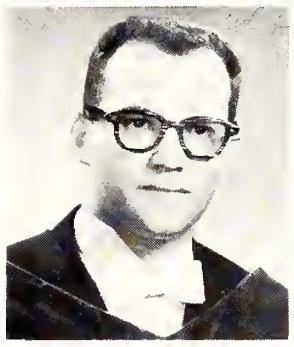

BURKE, CATHERINE MAUREEN, M.D.; Grand Bend, Ontario. Science Wamen's Colloquium; Tachycardia; Pi Beta Phi; Historian Meds '61; Linacre Society.

COATES, ROBERT KEITH, B.A., M.D.; London, Ontario. Beta Theta Pi; Interfraternity Council; Hippocratic Council; Intramural Sports; Class President '61.

COLLIE, ROSS JAMES, M.D.; Kitchener, Ontario. Medical Journal; Osler Society; Intramural Football; Rowing Club.

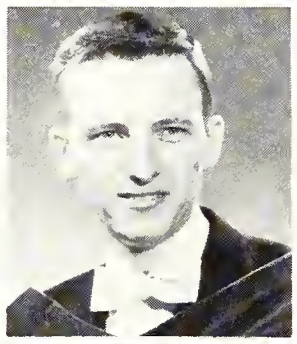

COLWILL, JAMES REGINALD, M.D.; Thorndale, Ontario. Osler Society; Chairman, Sunday Nine O'Clock.

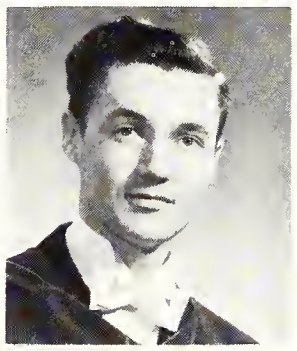

CORRIN, ROGER CLYDE, M.D.; London, Ontario. Intramural Football, Basketball; Medical Journal; Tachycardia; Osler Society.

CURRIE, ROSS EDWARD, M.D.; Galt, Ontario. Alpha Kappa Kappa; Tachycardia; Intramural Sports; Medical Journal.

DUFF, BRUCE ROY, B.A., M.D.; Toronto, Ontario.

FLEMING, DANIEL MARVIN, M.D.; London, Ontario.

GALBRAITH, DONALD ANGUS, M.D.; Sault Ste. Marie, Ontario. A.O.A. Society; Meds Choir; Osler Society; Rowing Club; Intervarsity Christian Fellowship.

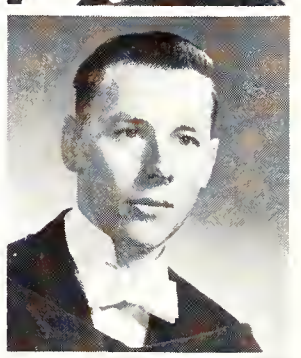

GARDINER, ROBERT JOHN, M.D.; London, Ontario. Alpha Kappa Kappa; U.S.C.; Purple Spur Society; Osler Society; Meds Merrymakers; A.O.A. Society.

GIBSON, WILLIAM GIFFIN, M.D.; Pittsburgh, Pennsylvania.

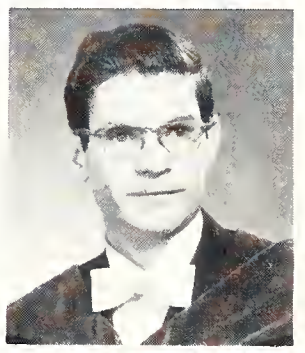

GOLDSTEIN, FRANK PHILLIP, M.D.; Toronto, Ontario. President, Beta Sigma Rho; Interfaculty Hockey, Basketball; Interfaculty Tennis Champion.

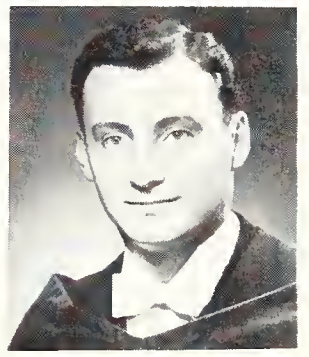

School Of Medicine

GRANTON, BERNARD WILLIAM, M.D.; Toronto, Ontario. Alpha Kappa Kappa; Meds Gazette; Hippocratic Council; Tachycardia; Meds Choir.

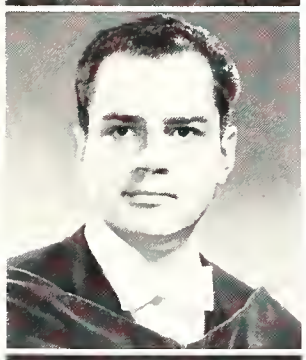

GUGINO, GEORGE JOHN, B.A., M.D.; Reese, Michigan. Tachycardia

HARTOG, JOHN H., M.D.; London, Ontario. Alpha Kappa Kappa.

HISCOCK, ROBERT JAMES, B.A., M.D.; Sudbury, Ontario. Delta Upsilon; C.A.M.S.I.; Meds Gazette; Interfaculty Sports.

HOBBS, CAROLYNNE ANNE, M.D.; London, Ontario. A.O.A. Society; Medical Journal; Tachycardia; Alumni Gazette; Intramural Sports.

ING, TOM G. E., M.D.; Toronto, Ontario. President, Overseas Chinese Student Association; International Students' Club.

JONES, STEWART F., B.A., M.D.; Hamilton, Ontario. Tachycardia.

KEELING, CLIFFORD JOHN, M.D.; Owen Sound, Ontario. A.O.A. Society; Intramural Hockey.

KEFFER, GLEN WARREN, M.D.; Newmarket, Ontario. Meds Choir; Osler Society; Intramural Sports.

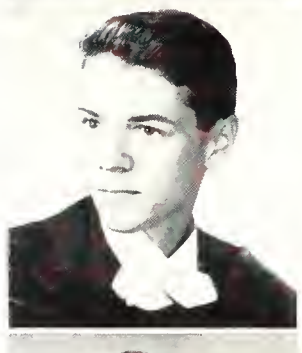

KENDRICK, MICHAEL JOSEPH, M.D.; Guelph, Ontario. C.O.T.C.; Intramural Sports; Newman Club; Rowing Club.

KIFF, RAYMOND DOUGLAS, M.D.; London, Ontario. Alpha Kappa Kappa; Meds Choir; Intercollegiate Track and Field; Intramural Wrestling, Football.

LAMONT, KENNETH GEORGE, M.D.; Stratford, Ontario. Sigma Chi; Intramural Sports.

LYALL, WILLIAM ALAN, LINDSAY, M.D.; Brantford, Ontario.

MAIDENBURG, ROBERT O., M.D.; Toronto, Ontario. Beta Sigma Rho; Interfaculty Doubles Tennis Championship; Interfaculty Sports; Intramural Sports.

Class Of Sixty-One

McDERMID, JAMES McKINNON, B.A., M.D.; London, Ontario. Delta Upsilon; Purple Spur; Society; Purple Potches; Intramural Sports.

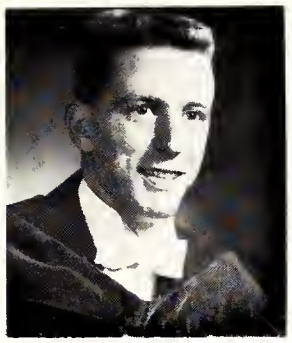

MILAWSKI, WILLIAM, B.A., M.D.; Hamilton, Ontario. Tachycordio.

SHOULDICE, EARLE BYRNES, B.A., M.D.; Toronto, Ontario.

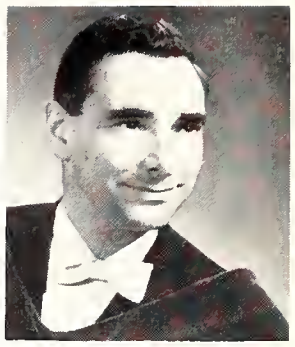

McDONALD, JOHN WILLIAM DAVID, M.D.; London, Ontario. Alpha Kappa Kappa; Medical Journal; Hippocratic Council; Meds Merrymakers; A.O.A. Society.

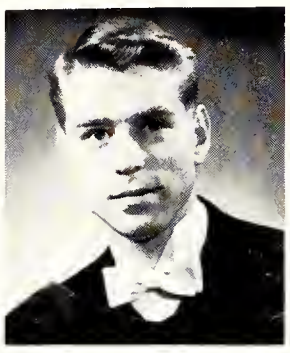

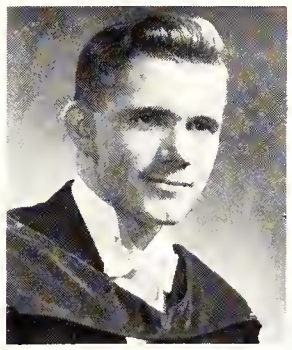

NANCEKIEVILL, IVAN WILLIAM, M.D.; Woodville, Ontario. Meds Choir; Inter-Varsity Christian Fellowship.

STEEVES, RICHARD ALLISON, M.D.; London, Ontario. Osler Society; Unitarian Club.

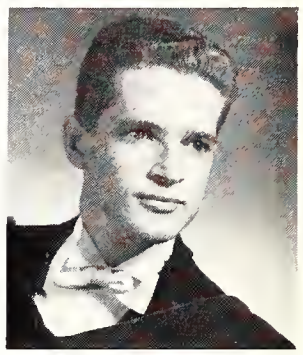

McDONALD, KEITH G., M.D.; London, Ontario.

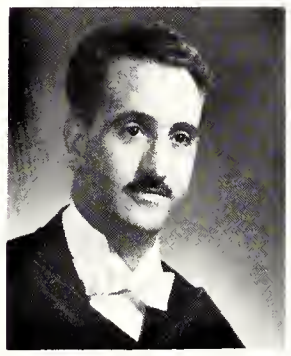

PARTHENIS, ALEXANDER, B.Sc., M.Sc., M.D.; London, Ontario.

SUTTON, MARILYN DIANE, M.D.; Sudbury, Ontario. Science Women's Colloquium; Canterbury Club; Intramural Sports; Tachycardia.

McINTOSH, JAMES DUNCAN, M.D.; Ancaster, Ontario. Meds Choir; Meds Merrymakers.

POSEN, GERALD ALLAN, M.D.; Toronto, Ontario. Beta Sigma Rho; Intramural Swimming; Intramural Basketball.

THOMPSON, JOHN MARCUS, M.D.; London, Ontario. Alpha Kappa Kappa; A.O.A.; Intercollegiate Swimming.

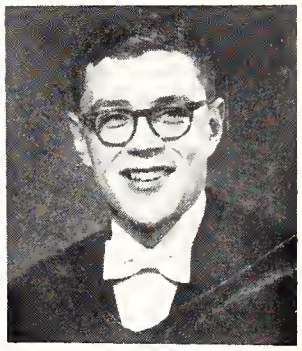

MAYALL, BRIAN HOLDEN, B.A., M.D.; Byron, Ontario. Osler Society; A.O.A. Society; Meds Merrymakers; Medical Journal; Intramural Sports.

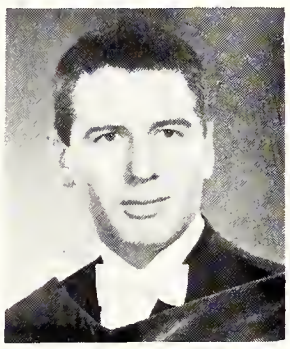

SCARFF, MICHAEL ARTHUR, B.A., M.D.; Riverside, Ontario. Delta Upsilon; Osler Society.

THORNER, LORNE REGINALD, M.D.; London, Ontario.

MEADS, GEORGE EDGAR, M.D.; Oxford, Michigon. Sigma Chi; Intercollegiate Football; Intramural Sports; Hippocratic Council; Class President.

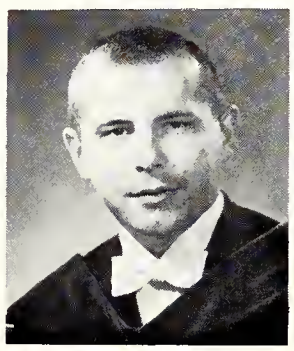

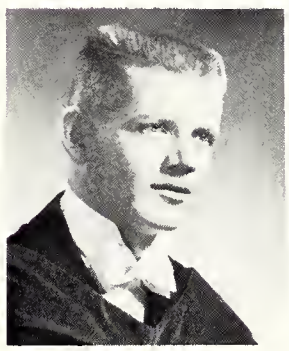

SCHULTZ, EDWARD BRUCE, M.D.; Galt, Ontario.

THURLOW, HUBERT JOHN, M.D. London, Ontario. Meds Merrymakers; Hippocratic Council; Purple Patches; Medical Journal; Players Guild.

School Of Medicine

WALLRAP, ALBERT ADOLF YAKOB, M.D.; Sudbury, Ontario. Newman Club.

WOOD, THOMAS ERICSON, M.D.; Chatham, Ontario. A.O.A. Society; Sunday Nine O'Clock.

ZALTZ, CHARLES, M.D.; Brantfard, Ontario. Beta Sigma Rho; Meds Merrymakers; A.O.A. Society.

GASEWICZ, STANLEY ADAM, M.D.; St. Catharines. Ontario. Alpha Kappa Kappa; Medical Journal.

BIAGIONI, EUGENE, M.D.; Hamilton, Ontario. Alpha Kappa Kappa; Medical Journal; Linacre Society; Meds Chair; Interfaculty Track and Field.

READ, JOHN GAINER, M.D.; London, Ontario. Beta Theta Pi; Purple Patches; Meds Chair.

WILLIAMS, RALPH CARL, M.D.; Landan, Ontario. Alpha Kappa Kappa; Interfaculty Sports; Tachycardia.

Class Of Sixty-One

Harvard
Busines
Review

OF THOUGHTFUL BUSINE

ING THE BIG CITY?

IP

MONTHLY

CANADIAN
STATISTICAL
W

DECEMBER 19

The Business Quarterly

WINTER 1960 VOLUME XXV NUMBER 4

203 BUSINESS PROSPECTS FOR 1961 · J. R. Kennedy
207 TOWARDS BETTER CAPITAL BUDGETING · C. G. Edge
211 A MAP-LANGUAGE FOR MANAGING · Clare Fraser
216 BUSINESS EDUCATION UNDER FIRE · J. F. Graham
221 THE RADCLIFFE VIEW OF MONETARY POLICY— A CANADIAN COMMENTARY · R. C. McIvor
227 BUSINESS IN THE COMMUNITY · R. S. Ritchie

published by The School of Business Administ

UNIVERSITY OF WESTERN ONTA

Business

F. W. P. Jones

Just as Western is changing so is the world outside. If you take anything away from here we hope that it is the ability to appreciate change, to assess change and to adapt yourself as your conscience dictates. This university hopes that it has instilled in you an ability to think, which if properly put to use will guarantee you a useful, fruitful and enjoyable life.

All good luck.

ADAMS, FREDERICK MILTON, B.A.; Honours Business Administration; London, Ontario. Gazette; Occidentalia.

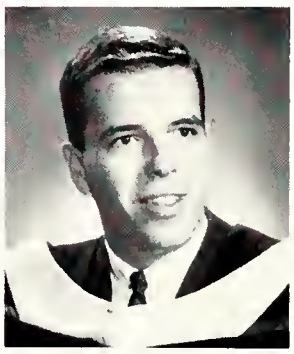

ARNOLD, JOHN PETER, B.A.; Honours Business Administration; Lorne Park, Ontario. Zeta Psi; Intramural Sports; Business Council.

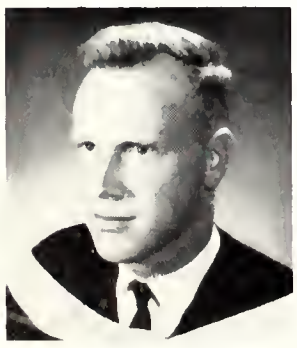

ANDERSON, ROBERT ALLEN, B.A.; Honours Business Administration; Parry Sound, Ontario. Sigma Chi.

AUSTIN, CHARLES TAIT, B.A.; Honours Business Administration; Sudbury, Ontario. President, Business Council; Intercollegiate Skiing; Interfoculty Sports; Marketing Club.

Class of Sixty-One

BADGLEY, FRANK H., B.A.; Hanours Business Administratian; Toronto, Ontaria. Players Guild; Purple Patches; Gilbert and Sullivan.

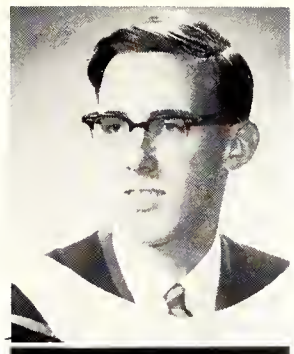

BAKER, SCOTT CHARLES NORCLIFFE, B.A.; Honours Business Administration; Toronto, Ontario. Kappo Alpho; Colt Basketball; U.S.C., Minister of Finance; Intramural Sports.

BOYD, JOHN MILLER, B.A.; Honours Business Administration; Cornwall, Ontario. Zeta Psi; Ivey Leaguers; Marketing Club.

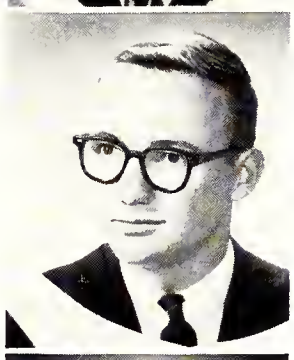

BRATTI, ROBERT ANTHONY, B.A.; Honours Business Administration; Toronto, Ontario. Zeto Psi; Business Council; Ivey Leaguers; Purple Patches; Investment Club.

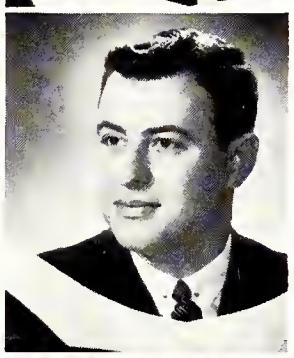

BRAUN, PETER, B.A.; Honours Business Administration; Hamilton, Ontario. Ivey Leaguers; Debating Club; Gilbert and Sullivan; Marketing Club.

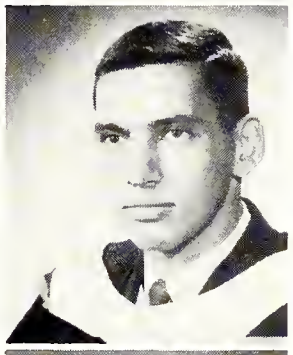

BRISTER, STUART B., B.A.; Honours Business Administration; London, Ontario. Intramural Sports; N.F.C.U.S.; Debating Club; Business School Speaker's Committee; Marketing Club; Investment Club.

CASSIDY, GEORGE IRWIN, B.A.; Honours Business Administration; Toronto, Ontario. Intramural Badmintan; Investment Club; Sigma Chi; Inter-Collegiate Badminton.

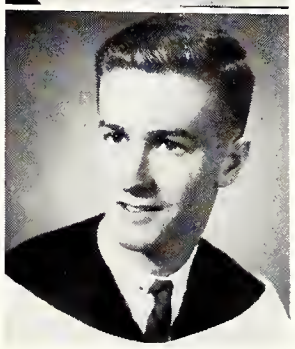

CLEMENCE, JOHN CHRISTOPHER, B.A.; Honours Business Administration; Toronto, Ontario. Investment Club; Progressive Conservative Club; Debating Club; Marketing Club.

COOPER, BARRY, B.A.; Honaurs Business Administration; Noranda, Quebec. Marketing Club; Open House Committee.

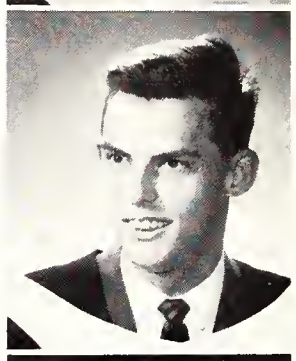

CROZIER, THANE HARTWELL BRUCE, B.A.; Honours Business Administration; Chapleau, Ontario. Intramural Hockey; President, Liberal Club; Ukranian Club; Inter-Political Club Council.

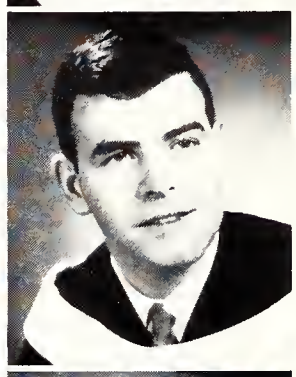

DAVIDSON, CHARLES BAILES, B.A.; Honours Business Administratian· Comobellford, Ontario. Marketina Club; Open House Convenor.

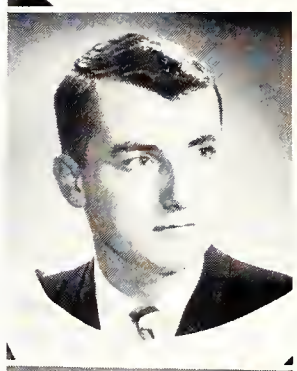

DE MAIO, DOMINIC MICHAEL, B.A.; Honours Business Administration; Toronto, Ontario. Intramural Football; Intromural Floor Hockey; Marketing Club; Newman Club.

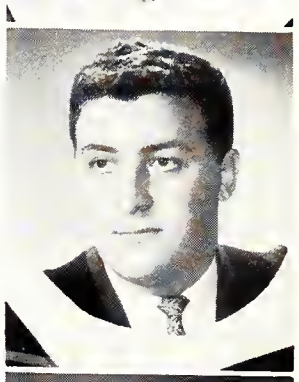

FRASER, GEOFFREY WESTMAN, B.A.; Honours Business Administration; Falconbridge, Ontario. White Cross Club; Investment Club; Curling Club.

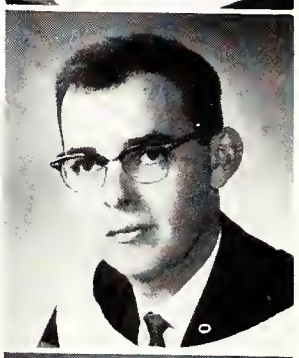

FREEMAN, CECIL LAWRENCE, B.A.; Hanours Business Administration; Havana, Cuba. Inter-Collegiate Swimming; Intramural Squash, Water Pola and Track and Field; King of Business Ball.

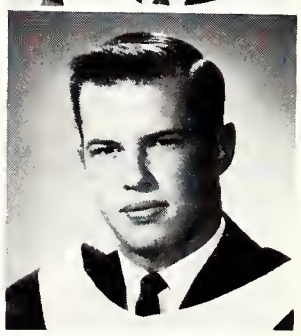

School Of Business Administration

GORDON, CRAWFORD, B.A.; Honours Business Administration; Toronto, Ontario. Zeta Psi; Business Council; Intramural Sports; Intercollegiate Squash; Investment Club; Marketing Club.

GUEST, RICHARD DARRELL, B.A.; Honours Business Administration; London, Ontario. Interfaculty Sports; Ivey Leaguers; Marketing Club; Psychology Club.

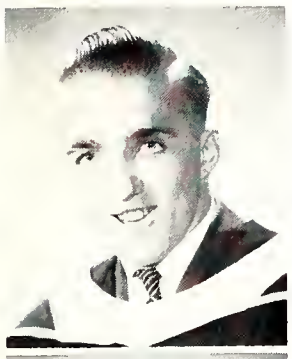

HANCOCK, PETER FRANKLIN, B.A.; Honours Business Administration; Toronto, Ontario. White Cross Club; Sunday Nine O'Clock; Harrier Team; Investment Club; Progressive Conservative Club.

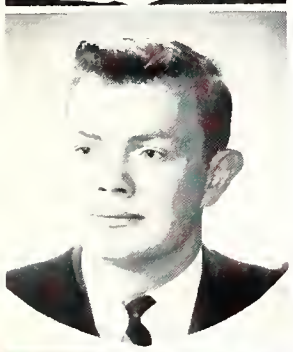

HEARN, MICHAEL M., B.A.; Honours Business Administration; Kitchener, Ontario. Marketing Club; Ivey Leaguers; Intramural Sports.

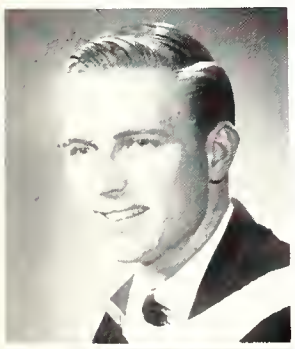

HOCKIN, THOMAS ALEXANDER, B.A.; Honours Business Administration; London, Ontario. U.S.C.; U.C.C.; Debating Club; Delta Upsilon; Investment Club; Intercollegiate Track; Circle K Club; International Affairs Commission.

HUGHES, TERRENCE JOSEPH, B.A.; Honours Business Administration; Hamilton, Ontario. Newman Club Executive; Marketing Club; U.S.C. Internal Audit Committee.

HUMBY, DONALD ARTHUR JAMES, B.A.; Honours Business Administration; London, Ontario. Intramural Sports; Marketing Club; Business Council.

INNES, RICHARD DENT, B.A.; Honours Business Administration; Woodstock, Ontario. Zeta Psi; Circle K Club; Marketing Club; Canterbury Club.

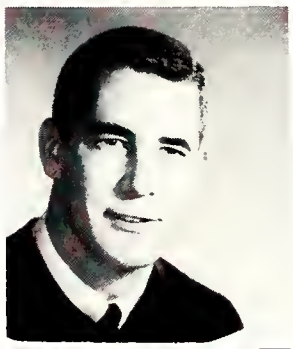

IRWIN, THOMAS R., B.A.; Honours Business Administration; Toronto, Ontario. Sigma Chi; Business Manager, Purple Patches.

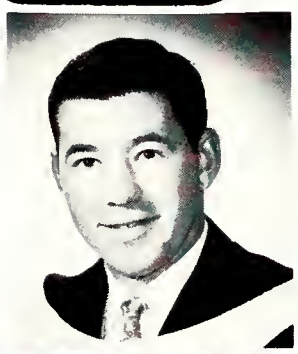

JAMIESON, GEORGE EDWARD, B.A.; Honours Business Administration; Guelph, Ontario. Intramural Golf and Hockey; Marketing Club; Speakers' Committee; N.F.C.U.S.; Newman Club.

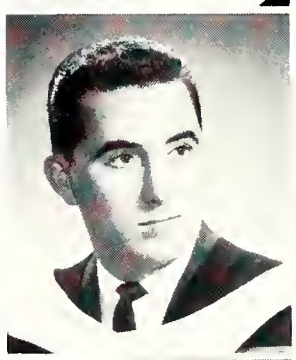

JOHNSON, REGINALD W., B.A.; Honours Business Administration; Toronto, Ontario. Interfaculty Hockey and Football; Ivey Leaguers; Liberal Club; White Cross Club.

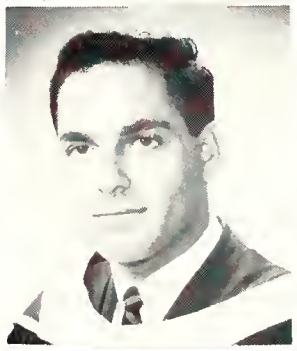

KASPARIAN, GREGORY HAROLD, B.A.; Honours Business Administration; Leaside, Ontario. Delta Upsilon; White Cross Club; Ivey Leaguers; Rowing Club.

KLEIN, JOHNATHAN FREDERICK, B.A.; Honours Business Administration; Toronto, Ontario. Sigma Chi; Circle K Club; Investment Club; Treasurer, Medway Hall Council; Players Guild.

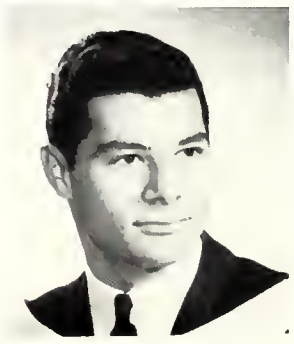

KOSKIE, MICHAEL H., B.A.; Honours Business Administration; Hamilton, Ontario. Beta Sigma Rho.

Class Of Sixty-One

LEAVENS, KENNETH ROBERT, B.A.; Honours Business Administrotion; Thistletown, Ontario. Intramural Football and Hockey; Kappa Alpha; Editor, Business Newsletter.

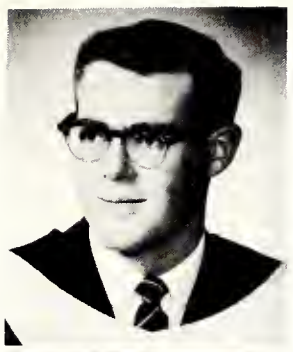

LUBELL, MICHAEL JOEL, B.A.; Honours Business Administration; Toronto, Ontario. Beta Sigma Rho.

MARMAN, WILLIAM LANCE, B.A.; Honours Business Administration; Woodstock, Ontario. Business Council; Orientation Committee; Marketing Club; Ivey Leaguers.

McCALLUM, LAWRENCE DUNCAN, B.A.; Honours Business Administration; London, Ontario. Kappa Alpha; Business Newsletter.

McDONALD, DOUGLAS JAMES, B.A.; Honours Business Administration; Petrolia, Ontario. Manager, Mustang Band; Zeta Psi; Marketing Club; Purple Potches.

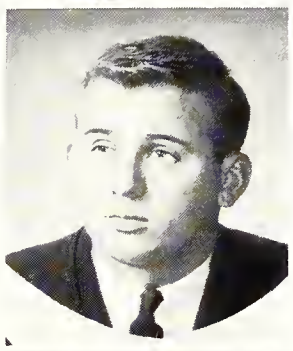

McGORMAN, DONALD JAMES, B.A.; Honours Business Administration; Dresden, Ontario. Business Council; Business Forum; Investment Club.

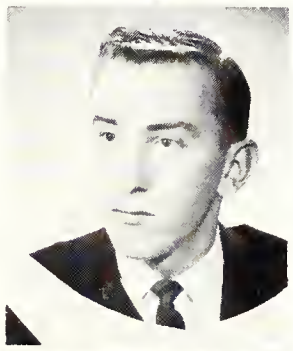

McKEE, EARL ALEXANDER, B.A.; Honours Business Administration; Waterloo, Ontario. Intercollegiate Hockey; Intromural Sports; Ivey Leaguers.

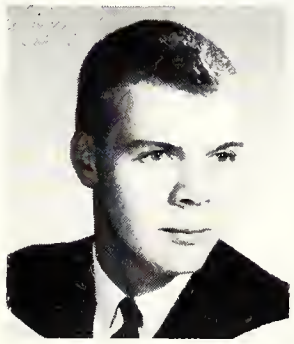

McRAE, DUNCAN JAMES, B.A.· Honours Business Administration; Toronto, Ontario. Delta Upsilon; Circle K Club; Purple Patches; Progressive Conservative Club; Marketing Club; Westminister Club.

MILL, ALAN ROBERT M., B.A.; Honours Business Administration; London, Ontario. Zeto Psi; Ivey Leaguers; Intramural Sports; Marketing Club; Investment Club.

PEIRCE, RONALD C., B.A.; Honours Business Administration; Toronto, Ontario. R.C.A.F. Auxiliary.

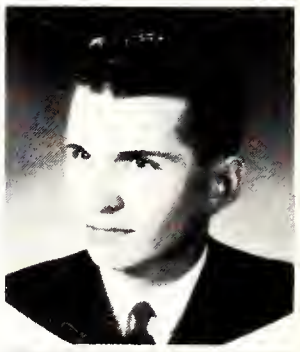

PILKEY, BROCK CLYDE, B.A.; Honours Business Administration; Burlington, Ontario. Investment Club; Ivey Leaguers.

POGUE, WILLIAM RONALD, B.A.; Honours Business Administration; Windsor, Ontario.

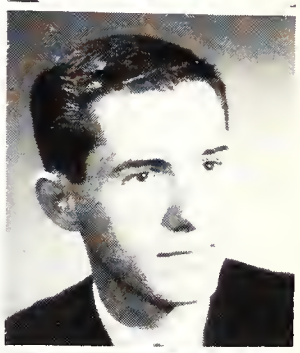

POST, GRAHAM, B.A.; Honours Business Administration; Toronto, Ontario. United Church Club; Marketing Club; Psychology Club; Progressive Conservative Club.

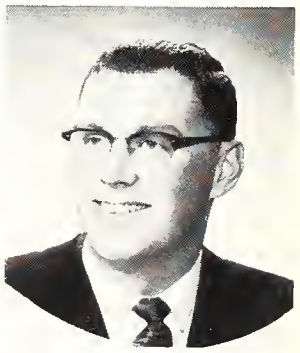

ROSS, CHARLES FREDERICK MITCHELL, B.A.; Honours Business Administration; London, Ontario. Beta Theta Pi; Debating Club; U.C.C.; Intramural Squash, Swimming and Wrestling.

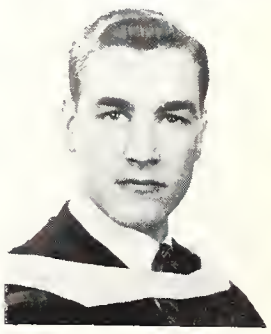

School Of Business Administration

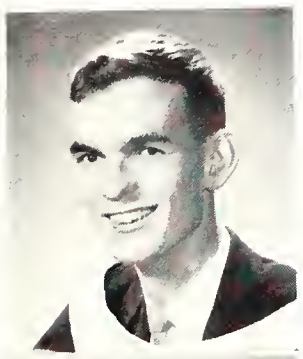

ROWE, JOHN DAVID, B.A.; Honours Business Administration; Blenheim, Ontario. Marketing Club; Intramural Sports.

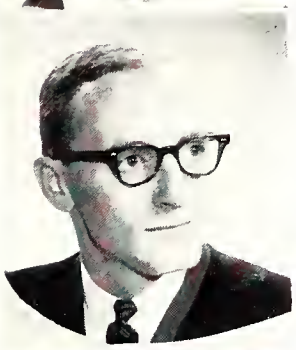

RUDDLE, FREDERICK DELL, B.A.; Honours Business Administration; St. Catharines, Ontario. Ivey Leaguers; White Cross Club; Marketing Club.

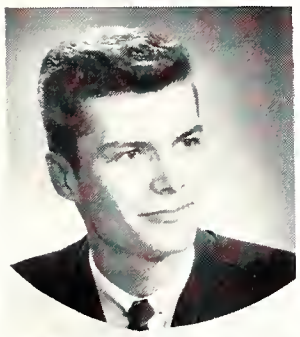

SAVAGE, JOHN HAROLD, B.A.; Honours Business Administration; Toronto, Ontario. Zeta Psi; White Cross Club; Vice-President, Progressive Conservative Club; Canterbury Club; Business Track and Field.

SCOTT, ERIC DUFF, B.A.; Honours Business Administration; Toronto, Ontario. Zeta Psi; Interfaculty Hockey and Football.

SKINKLE, MURRAY NEILL, B.A.; Honours Business Administration; Collingwood, Ontario. Medway Hall Residence Council; Players Guild; Investment Club; Interfaculty Sports; Ivey Leaguers.

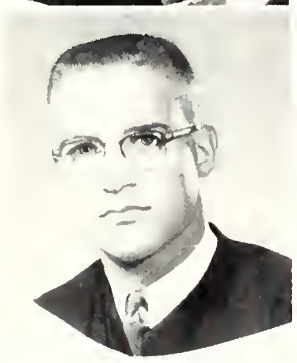

SMITH, RALPH PAUL GILLIES, B.A.; Honours Business Administration; Arthur, Ontario. Sigma Chi; Purple Spur Society; Huron College Dons' Committee; Job Placement Program.

TAYLOR, HOWARD WEBSTER, B.A.; Honours Business Administration; Toronto, Ontario. Intramural Sports Supervisor; Business Manager, Gazette; U.C. Ball Committee; Sigma Chi; Investment Club.

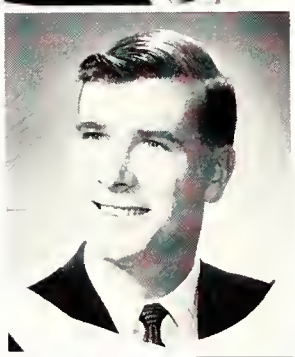

THWAITES, JOHN DAVID, B.A.; Honours Business Administratioon; St. Thomas, Ontario. Investment Club.

TURNER, JOHN GLYN, B.A.; Honours Business Administration; Toronto, Ontario. Delta Upsilon; Intramural Sports; Jazz Club; Intermediate Football; Marketing Club.

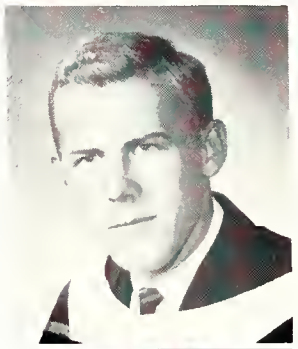

UISKA, ULDIS J., B.A.; Honours Business Administration; Erindale, Ontario. Purple Patches; Marketing Club; Ivey Leaguers; Intramural Sports.

WESSELS, RODERICK NELSON, B.A.; Honours Business Administration; Toronto, Ontario. Ivey Leaguers; Convenor of Graduating Rings; Marketing Club.

WILLAN, DONALD CLINTON, B.A.; Honours Business Administratiion; Wheatley, Ontario. Huron Students' Council; Intramural Sports; White Cross Club.

Class Of Sixty-One

Nursing

The year 1960-61 represents several important milestones for the School of Nursing. You have been a part of the continuing expansion of the School and have progressed with those before you in a manner which has made the School worthy of the interest and support of many people.

This year for the first time in Canada, Master of Science in Nursing degrees will be conferred. The University of Western Ontario again leads the way, accepting the responsibility of developing progressively better leadership for a service which is socially significant and essential to the well-being of society. Under the inspiring guidance of Professor Edith M. McDowell, the programme demonstrates the critical selection and organization of University resources co-ordinated with the resources of agencies.

This year also marks the occasion for the School's move into its own new building made possible by the generosity of the Kresge Foundation. These excellent and attractive facilities will encourage further growth and progress of our programmes.

The members of our Faculty join with me in wishing you success and happiness in the years ahead. There are many people who need your professional skills and we hope that through continuing study and critical attention to your practice you will learn to give an increasingly superb quality of service. In this way lies satisfaction and success.

R. Catherine Aiken

ADAMS, E. FLORENCE, D.P.H.N.; Public Health Nursing; Simcoe, Ontario. Progressive Conservative Club; United Church Club; International Students Club.

ARDIEL, EVELYN JOYCE, D.N.S.A.; Nursing Service Administration; Thornbury, Ontario. Philosophy Club; Canterbury Club.

ANDERSON, PATRICIA ELINORE, D.N.Ed.; Nursing Education; Brantford, Ontario. S.C.M. Cabinet; I.V.C.F.; W.U.S.C. Film Society.

ARMSTRONG, PAULA HARRIET, B.Sc.N.; Nursing Education; Fletcher, Ontario. Purple Patches; Meds Merrymakers; Social Service Club; Players Guild.

ANNIS, BARBARA ALEXANDRA, B.Sc.N.; Nursing Education; Belleville, Ontario. Purple Spur Society; Meds Merrymakers; Intramural Swimming, Volleyball; Canterbury Club.

AWREY, JUNE MARGARET, D.N.S.A.; Nursing Service Administration; Leamington, Ontario. Intramural Volleyball; Unitarian Club; Nursing Council; White Cross Club; Meds Merrymakers.

BALL, RUTH HARRIETT, B.Sc.N.; Public Health Nursing; Kerwood, Ontario. United Church Club; Meds Merrymakers.

BARD, CAROL VIRGINIA, D.P.H.N.; Public Health Nursing; Orillia, Ontario. Art Club; Intramural Volleyball.

BARNES, SHEILA PATRICIA, D.N.Ed.; Nursing Education; Edmonton, Alberta. U.W.O. Choir; Curling Club.

Class of Sixty-One

BARR, FRANCES DARLEEN, D.N.Ed.; Nursing Education; Oshawa, Ontario. Gilbert and Sullivan.

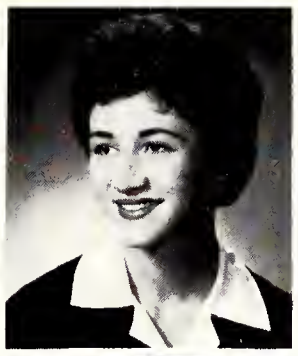

BASTER, MARY ISOBEL, D.P.H.N.; Public Health Nursing; Toronto, Ontario. Western Christian Fellowship; W.U.S.C. Film Society.

BAXTER, MARJORIE RUTH, D.P.H.N.; Public Health Nursing; Aylmer, Ontario.

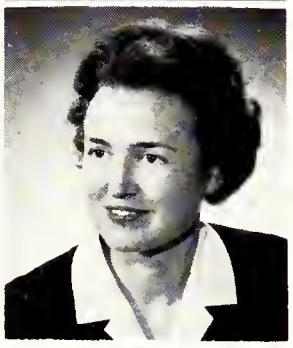

BAYNE, MARGARET ANN, D.P.H.N.; Public Health Nursing; London, Ontario. Purple Spur Society; Meds Merrymakers; Purple Patches; Intramural Sports.

BEAR, BEVERLEY, D.N.Ed.; Nursing Education; Oshawa, Ontario.

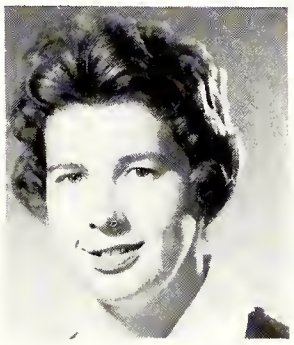

BOOTHMAN, JANET E., D.P.H.N.; Public Health Nursing; St. Catharines, Ontario.

BOULANGER, JACQUELINE, D.P.H.N.; Public Health Nursing; Scarborough, Ontario. Newman Club; Liberal Club; Psychology Club; W.U.S.C.

BRADY, ELEANOR ANN, D.P.H.N.; Public Health Nursing; Brantford, Ontario. Meds Merrymakers; Liberal Club.

BRINE, NANCY PATRICIA, B.Sc.N.; Public Health Nursing; Edmonton, Alberta. U.W.O. Choir; Ski Club.

BRUSH, BETTY EILEEN, D.P.H.N.; Public Health Nursing; Falconbridge, Ontario. Meds Merrymakers; Intramural Volleyball, Basketball; Philosophy Club.

BRUTON, MARGARET, D.P.H.N.; Public Health Nursing; Toronto, Ontario. Newman Club; Social Service Club; W.U.S.C.; Liberal Club; Meds Merrymakers.

BUTTLE, DOROTHY MARILYN ALICE, D.N.Ed.; Nursing Education; Meadowvale. Ontario. Canterbury Club; Intramural Badminton; Meds Merrymakers.

CAMPBELL, HELEN ANN, D. N. S. A. Nursing Service Administration; Kirkland Lake, Ontario. Meds Merrymakers; Social Service Club.

CARTER, MARY CAROLYN, D.N.S.A.; Nursing Service Administration; Parry Sound, Ontario. Canterbury Club; Philosophy Club.

CASWELL, MARGARET LOUISE, D.N.Ed.; Nursing Education; Sudbury, Ontario. Social Service Club; Tachycardia.

CHANG, THELMA LEONIE, D.N.Ed.; Nursing Education; Jamaica, West Indies. International Students Club; W.U.S.C.; Spanish Club; Intramural Badminton.

CLEMENT, NANCY M., B.Sc.N.; Nursing; Welland, Ontario.

COFFEY, DONNA CORINNE, D.N.Ed.; Nursing Education; Tara, Ontario.

CONN, MARGARET C., D.P.H.N.; Public Health Nursing; London, Ontario.

COOPER, JANNINE, D.P.H.N.; Public Health Nursing; Toronto, Ontario. Meds Merrymakers; Social Service Club; Progressive Conservative Club.

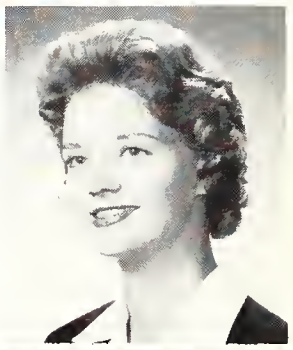

CREWS, JEAN ELIZABETH, D.N.S.A.; Nursing Service Administration; St. Catharines, Ontario. Philosophy Club; S.C.M.; Sunday Nine O'Clock.

School Of Nursing

CROSSLEY, PATRICIA LOUISE, D.N.Ed.; Nursing Education; Ottawa, Ontario.

CRYDERMAN, IRENE LOUISE, D.N.S.A.; Nursing Service Administration; Thamesville, Ontario. United Church Club; Philosophy Club.

DANCE, RUTH MARGARET, D.N.Ed.; Nursing Education; Waterloo, Ontario.

DEDLOW, JANICE GWEN, D.N.Ed.; Nursing Education; Yangehurst, Ontario. U.W.O. Choir; S.U.N.; Philosophy Club.

DE LAFRANIER, JOAN, D.P.H.N.; Public Health Nursing; Brantford, Ontario. Meds Merrymakers; White Cross Club; Social Service Club.

EDWARDS, ROXY-GAIL, D.N.S.A.; Nursing Service Administration; Glencoe, Ontario.

ELLIS, ANNE C., D.P.H.N.; Public Health Nursing; Bracebridge, Ontario.

EMMETT, VIRGINIA RUTH D.P.H.N.; Public Health Nursing; Creemore, Ontario.

FERGUSON, PHYLLIS MARILYN, D.N.Ed.; Nursing Education; St. Thomas, Ontario.

FORD, LOUISA MAE, D.N.Ed.; Nursing Education; Rodney, Ontario. Meds Merrymakers; Sunday Nine O'Clock; Westminster Club.

GILBERT, MARY ELLEN, D.P.H.N.; Public Health Nursing; Brantford, Ontario. Social Service Club; Meds Merrymakers; Progressive Conservative Club.

GODBOLD, CYNTHIA ANN, D.P.H.N.; Public Health Nursing; Toronto, Ontario. Jazz Club; Meds Merrymakers; U.W.O. Sports Car Club; Nursing Council.

GONZALEZ, ALICE MARIE, D.P.H.N.; Public Health Nursing; Thorold, Ontario. Spanish Club; Social Service Club; Newman Club; Tachycardia.

GOODFELLOW, MARY MARGARET, D.P.H.N.; Public Health Nursing; Westport, Ontario. U.W.O. Choir; Western Christian Fellowship; Nurses Camera Club.

GRAHAM, PHYLLIS WINNIFRED, D.P.H.N.; Public Health Nursing; Arkona, Ontario. Social Service Club.

GRAYDON, DEBORAH JANE, D.N.Ed.; Nursing Education; Oakville, Ontario. Badminton Club; Progressive Conservative Club; Meds Merrymakers.

GREENIAUS, MARGARET EVE, D.P.H.N.; Public Health Nursing; Oakville, Ontario. Meds Merrymakers; Intramural Volleyball, Basketball, Badminton.

GUZDA, CHRISTINE DENILLE, D.N.Ed.; Nursing Education; Welland, Ontario. Meds Merrymakers; Newman Club; Sunday Nine O'Clock.

HAGAN, ISABEL, D.N.S.A.; Nursing Service Administration; Toronto, Ontario. Philosophy Club; Sunday Nine O'Clock.

HALL, JACQUELINE ANNE, D.N.Ed.; Nursing Education; Sudbury, Ontario. Social Service Club; Tachycardia.

HANDS, VIOLET ILENE, D.P.H.N.; Public Health Nursing; London, Ontario. Inter-Varsity Christian Fellowship; S.C.M.

Class Of Sixty-One

HARDY, ELAINE, D.N.Ed.; Nursing Education; Dryden, Ontario.

HAYNES, BARBARA J., D.P.H.N.; Public Health Nursing; Port Colborne, Ontario.

HOPKINS, SUSAN M., D.P.H.N.; Public Health Nursing; Burlington, Ontario.

HORNING, ILLA RUTH, D.P.H.N.; Public Health Nursing; Stoney Creek, Ontario. Social Service Club; Meds Merrymakers.

HOUSTON, JEAN DORIS, B.Sc.N.; Nursing Education; London, Ontario. U.W.O. Choir; Meds Merrymakers; Gilbert and Sullivan; Purple Patches.

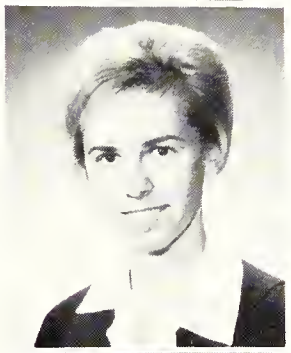

HOWE, ELIZABETH CATHERINE, D.N.Ed.; Nursing Education; Simcoe, Ontario. Newman Club; Sunday Nine O'Clock.

HOWSON, ELIZABETH ANNE, D.P.H.N.; Public Health Nursing; London, Ontario. Student Christian Movement.

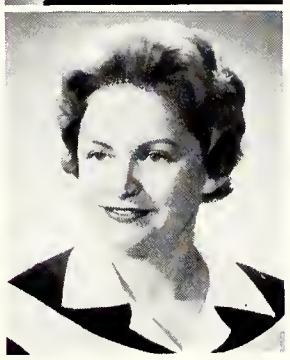

IVILL, SELENA ANN, D.N.Ed.; Nursing Education; Kitchener, Ontario. U.W.O. Chair; Sacial Service Club; Progressive Conservative Club; Meds Merrymakers

JACKSON, SYLVIA GAIL, D.P.H.N.; Public Health Nursing; Woodstock, Ontario. United Church Club; Meds Merrymakers; Intramural Basketball.

JACQUES, NORMA, D.P.H.N.; Public Health Nursing; Simcae, Ontario. Intramural Volleyball; Badmintan; Westminster Club.

KNEESHAW, MURIEL, D.P.H.N.; Public Health Nursing; Bradford, Ontario. Meds Merrymakers.

KOVACS, LIVIA, D.N.S.A.; Nursing Service Administration; Welland, Ontario. Fencing Club; Philosophy Club; Intramural Archery.

LACEY, SONDRA GAIL, D.N.Ed.; Nursing Education; Wallaceburg, Ontario. Social Service Club; Sunday Nine O'Clock; Westminster Club.

LAKE, HILDA, B.Sc.N.; Nursing; Kingston, Ontario.

LEDUC, MONIQUE MARIE, D.P.H.N.; Public Health Nursing; Kirkland Lake, Ontario. White Cross Club; French Club; Meds Merrymakers; Spanish Club.

LEMMON, SHEILA ANN, B.Sc.N.; Public Health Nursing; Barrie, Ontario. White Cross Club; Newman Club.

LOCKE, BEVERLEY HELENA, D.P.H.N.; Public Health Nursing; Toronto, Ontario. Badmintan Club; Ski Club.

LOUNSBURY, BARBARA F., D.P.H.N.; Public Health Nursing; Beamsville, Ontario.

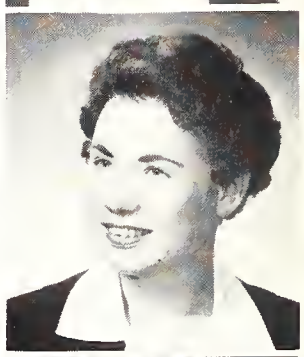

LOW, MARION ISOBELLE, B.Sc.N.; Nursing Service Administration; St. Catharines, Ontario.

LOWE, AGATHA GERTRUDE, D.P.H.N.; Public Health Nursing; Cleavers Hill, Barbados. Canterbury Club; Meds Merrymakers; Internatianal Students Club

McCALL, GAIL ANNETTE, B.Sc.N.; Public Health Nursing; London, Ontario. Meds Merrymakers.

School Of Nursing

McCLEARY, BRENDA WHITE, B.Sc.N.; Nursing Education; London, Ontario. Meds Merrymakers; Social Committee.

McELHERAN, LOIS ANN, D.P.H.N.; Public Health Nursing; Winnipeg, Manitoba. Society of the United Nations; Intramural Archery.

MACERNIEKS, AINA, D.N.Ed.; Nursing Education; Orillia, Ontario.

McFAUL, MARY ANN, B.Sc.N.; Public Health Nursing; Owen Sound, Ontario. Meds Merrymakers; Intramural Sports.

MacINNIS, MARY ELIZABETH, D.N.S.A.; Nursing Service Administration; Orillia, Ontario. Intramural Golf; U.S.C.

McNEIL, CATHERINE CHRISTENE, D.N.S.A.; Nursing Service Administration; Glencoe, Ontario. Westminister Club; Meds Merrymakers; Philosophy Club.

McNEIL, JANET A., D.P.H.N.; Public Health Nursing; Flin Flon, Manitoba.

McNICHOL, SHEILA, D.P.H.N.; Public Health Nursing; Merriton, Ontario. Student Christian Movement; Meds Merrymakers; Intramural Sports.

McPHEE, MARILYN MARGARET, D.P.H.N.; Public Health Nursing; Oakville, Ontario. Meds Merrymakers.

MALPASS, NANCY JOAN, D.P.H.N.; Public Health Nursing; London, Ontario. United Church Club;; Meds Merrymakers.

MITCHELL, DONNA EVELYN, D.P.H.N.; Public Health Nursing; Strathroy, Ontario. Social Service Club; Tachycardia; Intramural Swimming.

MORIN, SHEILA, D.P.H.N.; Public Health Nursing; Garson, Ontario. Newman Club.

MORRIS, EDITH C., D.N.Ed.; Nursing Education; Winnipeg, Manitoba. Nursing Council; Badminton Club; United Church Club.

MORTON, ALICE LOUISE, D.P.H.N.; Public Health Nursing; Toronto, Ontario. Gilbert and Sullivan; Social Service Club; Meds Merrymakers; Synchronized Swimming; Badminton Club.

Class Of Sixty-One

MURDOCK, MARY MARGARET, B.Sc.N.; Public Health Nursing; Dover Centre, Ontario. Meds Merrymakers.

MURPHY, ELIZABETH MARIE, D.N.Ed.; Nursing Education; Kingston, Ontario. Gilbert and Sullivan; Meds Merrymakers; Newman Club; Badminton Club.

NAKASH, GARO N., D.P.H.N.; Public Health Nursing; Montreal, Quebec. U.S.C.; Ski Club; Intramural Badminton.

NEFF, E. JO ANN, D.N.Ed.; Nursing Education; Dunnville, Ontario.

NESBITT, SHIRLEY JEAN, D.N.Ed.; Nursing Educatioon; Buckingham, Quebec. U.W.O. Choir.

OUDERKIRK, GLENYCE DARLENE, D.N.Ed.; Nursing Education; Finch, Ontario.

PARDY, JEAN ELIZABETH, D.P.H.N.; Public Health Nursing; Mt. Brydges, Ontario. Intramural Sports; Tachycardia.

PENMAN, GAIL SONDRA, D.N.Ed.; Nursing Education; Barrie, Ontario. Philosophy Club; Debating Club.

PIERCE, PATRICIA MARGARET, D.P.H.N.; Public Health Nursing; Windsor, Ontario. Liberal Club; Western Christian Fellowship; Meds Merrymakers.

PILKEY, GLORIA JOYCE, D.N.Ed.; Nursing Education; Sarnia, Ontario. U.W.O. Choir; Gilbert and Sullivan; Meds Merrymakers.

PRIOR, NANCY RUTH, D.N.Ed.; Nursing Education; Sudbury, Ontario. Meds Merrymakers; Philosophy Club.

PULLEN, KATHLEEN E., D.N.Ed.; Nursing Education; Ottawa, Ontario. U.W.O. Choir.

QUILTY, BARBARA ESTHER, D.P.H.N.; Public Health Nursing; Carson, Ontario. Intramural Bowling.

RANDALL, KATHERINE, D.P.H.N.; Public Health Nursing; Ottawa, Ontario. Women's Athletic Committee; Meds Merrymakers; Intramural Volleyball, Basketball.

School Of Nursing

RAWLINGS, RUTH YVONNE, D.P.H.N.; Public Health Nursing; Forest, Ontario.

REA, MARY DOREEN, D.P.H.N.; Public Health Nursing; Dundalk, Ontario. Social Service Club; White Cross Club.

REID, LENA CATHERINE, D.P.H.N.; Public Health Nursing; Port Lambton, Ontario.

RICHARDSON, JUDITH ANN, D.P.H.N.; Public Health Nursing; London, Ontario. United Church Club; Social Service Club; Meds Merrymakers.

RICHARDSON, SUSAN KENDRICK, D.P.H.N.; Public Health Nursing; Toronto, Ontario. Badminton Club; Meds Merrymakers; Philosophy Club; Conterbury Club.

ROBSON, CHARLOTTE, D.P.H.N.; Public Health Nursing; Sombro, Ontario.

ROSE, SALLY D.N.Ed.; Nursing Education; London, Ontario. Meds Merrymakers; Intramural Sports.

ROSS, SUSAN ELLIS, B.Sc.N.; Nursing Education; Windsor, Ontario. Gilbert and Sullivan; Social Service Club; Meds Merrymakers.

ROWLAND, BARBARA JANE, D.P.H.N.; Public Health Nursing; Ottowa, Ontario.

SANDERSON, NANCY J., D.N.Ed.; Nursing Education; London, Ontario. United Church Club.

SCOTT, MARLENE ELIZABETH, D.P.H.N.; Public Health Nursing; Kingston, Ontario. International Students Club; N.F.C.U.S.; Western Christian Fellowship.

SEALY, ANITA ISABEL, D.N.S.A.; Nursing Service Administration; Bridgetown, Barbados.

SERVENT, CAROL ANN, D.P.H.N.; Public Health Nursing; Woodstock, Ontario. Intramural Sports; Meds Merrymakers; Liberal Club.

SHANTZ, SUZANNE ELIZABETH, D.P.H.N.; Public Health Nursing; Kitchener, Ontario. Intramural Tennis, Badminton; Art Club; Philosophy Club.

Class Of Sixty-One

SHAW, JUNE M., D.N.S.A.; Nursing Service Administration; Orillia, Ontario. Philosophy Club.

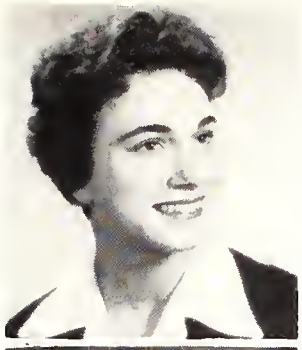

SIMPSON, JANICE ELAINE, D.N.Ed.; Nursing Education; Chatham, Ontario. Meds Merrymakers.

SIMSON, PAULINE FREDERICK, D.P.H.N.; Public Health Nursing; Ancaster, Ontario. White Cross Club; Tachycardia.

SINNETT, ELIZABETH M., D.N.S.A.; Nursing Service Administration; St. Catherines, Ontario.

SMITH, ALICE ELEANOR, D.N.Ed.; Nursing Education; Petrolia, Ontario. Philosophy Club; Meds Merrymakers.

SMITH, THELDA ANN, D.N.Ed.; Nursing Education; Toronto, Ontario. Conterbury Club; Gilbert and Sullivan; Sunday Nine O'Clock; Meds Merrymakers.

SOGANICH, HELEN A., D.N.Ed.; Nursing Education; Sudbury Ontario. W.U.S.C. Film Society; Newman Club.

SPOONER, SHEILA ANNE MARY, B.Sc.N.; Nursing; Timmins, Ontario. Nurses Choir.

SQUIRE, LOUISE, D.N.S.A.; Nursing Service Administration; Stratford, Ontario.

STEELE, CATHERINE JEAN, B.Sc.N.; Public Health Nursing; London, Ontario. Nursing Council; Intramural Sports; Gilbert and Sullivan.

STEVENS, JUDITH L., D.P.H.N.; Public Health Nursing; Don Mills, Ontario. Intromural Volleyball, Basketball; Meds Merrymakers; Liberal Club.

STOREY, SANDRA INEZ, D.P.H.N.; Public Health Nursing; Port Arthur, Ontario. U.W.O. Choir; Progressive Conservative Club; United Church Club.

SUTHERLAND, EDITH MAE, D.N.S.A.; Nursing Service Administration; Ripley, Ontario. U.W.O. Choir.

THOMAS, PENELOPE ELIZABETH, B.Sc.N.; Public Health Nursing; Bracebridge, Ontario. Intercollegiate Swimming; West-O-Mac Volleyball; Meds Merrymakers; U.S.C.

School Of Nursing

THOMPSON, MARGARET JANE, B.Sc.N.; Nursing Education; Kincardine, Ontario.

TOYE, FRANCES MARGARET, D.P.H.N.; Public Health Nursing; Toronto, Ontario. Badminton Club; Meds Merrymakers; Intramural Basketball; Social Service Club.

TRELFORD, MARILYN ANNE, B.Sc.N.; Nursing Education; Toronto, Ontario. Nursing Council; Debating Club.

TUFF, BARBARA ANN, B.Sc.N.; Public Health Nursing; St. Thomas, Ontario.

WALLACE, CATHERINE MARIE, D.N.Ed.; Nursing Education; Port Arthur, Ontario.

WALLACE, DOREEN GERTRUDE, B.Sc.N.; Nursing; Kars, Ontario.

WALLINGTON, MARJORIE, B.Sc.N.; Nursing; Burlington, Ontario.

WALPOLE, BERYL, D.N.S.A.; Nursing Service Administration; Windsor, Ontario.

WALTERS, PHYLLIS CATHERINE, D.P.H.N.; Public Health Nursing; Oshawa, Ontario. Intramural Volleyball, Basketball; Meds Merrymakers.

WARD, NANCY RUTH, B.Sc.N.; Public Health Nursing; London, Ontario. Nursing Council; Meds Merrymakers; Intramural Volleyball.

WEBB, MARGARET J.,D.P.H.N.; Public Health Nursing; Hamilton, Ontario.

WEBB, THELMA ELIZABETH, D.P.H.N.; Public Health Nursing; Sarnia, Ontario.

WESTGATE, NORMA MAXINE, D.P.H.N.; Public Health Nursing; Watford, Ontario. Canterbury Club.

WILSON, MARGARET-ANN, D.P.H.N.; Public Health Nursing; Windsor, Ontario. Newman Club; Liberal Club; Meds Merrymakers; Nurses Camera Club.

Class Of Sixty-One

IE CHURCH
ENGLAND
AND
SCOPACY
ISON
ECONOMIC
A
ISTORY
OF THE
NGLISH
HURCH
Huron

William R. Coleman

This year it happens that I am a fellow-graduate with you. We are leaving Huron College behind with mixed feelings. Of course there is regret, because it is unlikely that we shall ever again experience the close companionship of an academic community. Such a community has touched our personal lives at so many points, and unhappy is the lot of him who has not been transformed for the better because of this.

Huron will constantly occupy a favoured place in our memories and I trust that this will lead each one of us to continue to support and strengthen the College in the measure given to us. We have good reason to take pride in being graduates, and our pride must assume the form of loyalty.

But no college is an end in itself. It has as part of its calling the intellectual and cultural preparation of persons for creative living. Our best salute to the college will be in readiness to use the talents God has given us to His greater glory and the service of His children. May God bless you in your endeavours to fulfil the vocations to which you are called.

ABRAHAM, RUBENA ELIZABETH, B.A.; Sarnia, Ontario. Canterbury Club; Student Christian Movement; Social Service Club.

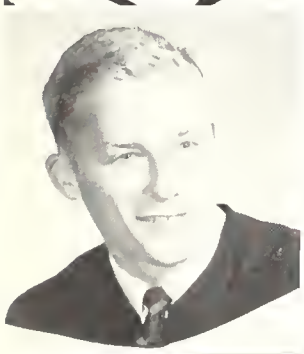

BASSETT, JOHN FREDERICK, B.A.; Toronto, Ontario. Intercollegiate Tennis; Interfaculty Football; Intercollegiate Squash; Delta Upsilon, Head Student-Huron College.

BROWN, DENNIS WATSON, B.A.; Hamilton, Ontario. Intercollegiate Squash; Interfaculty Basketball, Football; Huron Students' Council; Occidentolia — Sports Editor; Gazette.

BROWN, MURRAY, B.A.; Toronto, Ontario.

BURKE, ALLEN, B.A.; Toronto, Ontario.

CLARKE, JOHN ROBERT, B.A.; Moose Factory, Ontario.

COREY, STEPHEN PETER, B.A.; Lambeth, Ontario.

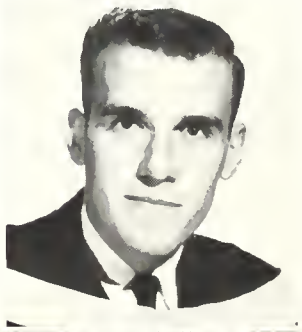

CORNELIUS, ROBERT, B.A.; St. Catharines, Ontario.

COWAN, JOHN YOUNG, B.A.; Toronto, Ontario. Huron Students' Council, Interfaculty Golf, Football, Progressive Conservative Club; Occidentalia.

Class Of Sixty-One

EGENER, FREDERICK TRISTRAM WAIDE, B.A.; Owen Sound, Ontario.

FINLAY, JOHN ROBERT, B.A.; Toronto, Ontario. Delta Upsilon; Huron Students' Council; Interfaculty Sports; Progressive Conservative Club.

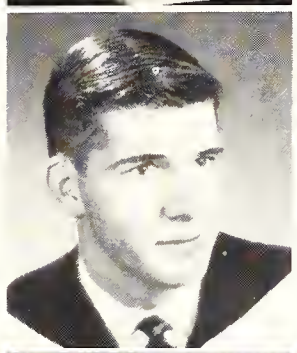

HAND, PETER HAMILTON, B.A.; Toronto, Ontario.

HANSMAN, DAMARIS ANNE HUGHES, B.A.; North Bay, Ontario. Intramural Sports.

HAYNE, H. ROBERT, B.A.; Simcoe, Ontario.

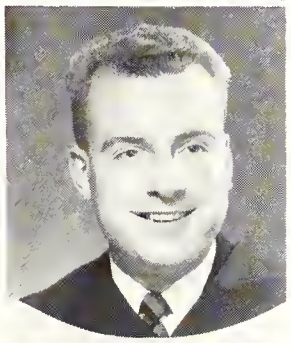

HENDERSON, CHARLES RICHARD WALLACE, B.A.; Toronto, Ontario.

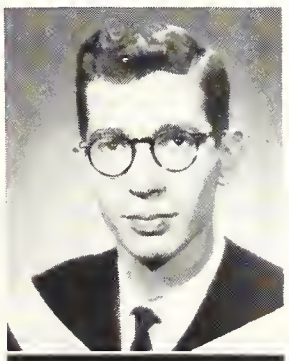

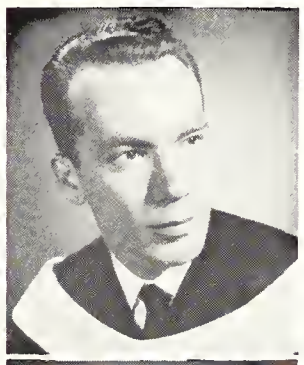

HENDRY, WILLIAM RONALD, B.A.; Peterborough, Ontario.

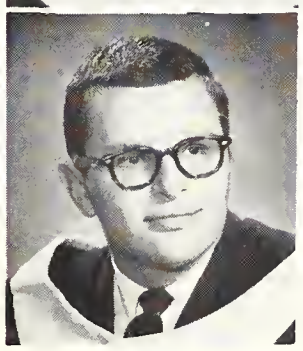

HOBSON, RICHARD JAMES, B.A.; Waterloo, Ontario. Ski Team.

LEWIS, DAVID WAYNE, B.A.; London, Ontario. Sigma Chi.

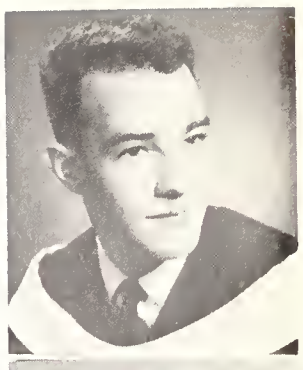

HUGHES, ELIZABETH DIANNE, B.A.; Port Colborne, Ontario. Canterbury Club; Intramural Sports; Social Service Club; Psychology Club.

LILLES, HILLAR TOELEID, B.A.; St. Catharines, Ontario. Intercollegiate Track and Field: Lutheran Student Association; International Students' Club

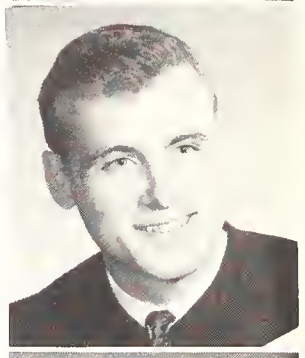

JERVIS, LINN ANN, B.A.; Toronto, Ontario. Canterbury Club; Head Girl-Hellmuth Hall; Huron Students' Council; Purple Patches; Pi Beta Phi; Occidentalia.

McCALLEN, NORMAN ASHLEY, B.A.; North Bay, Ontario.

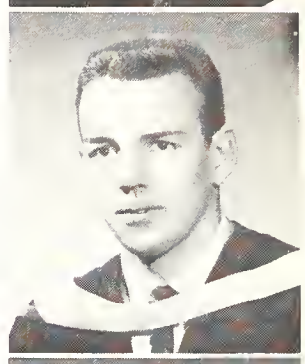

KINGSTON, THOMAS MARTYN SIBBALD, B.A.; Chatham, Ontario. Canterbury Club; Interfaculty Hockey.

McFARLANE, DONALD GEORGE, B.A.; Toronto, Ontario.

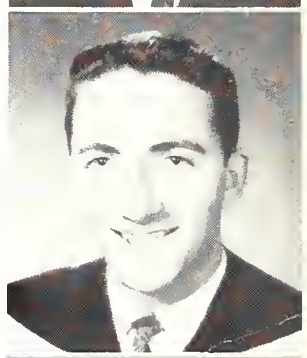

KULAR, THEODORE, B.A.; Toronto, Ontario.

McVITTIE, ROBERT ROY, B.A.; Guelph, Ontario. Mustang Band: Huron College Drama Club; Jazz Club.

LEGG, DAVID EVANS, B.A.; Islington, Ontario. Progressive Conservative Club; Intramural Golf.

MACHEL, ARTHUR W., B.A.; Kitchener, Ontario.

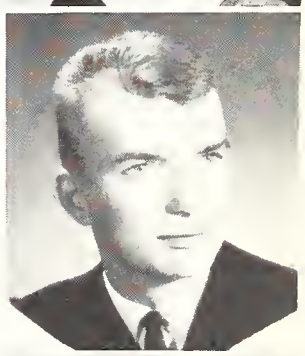

LEMON, WILLIAM MORLEY, B.A.; Owen Sound, Ontario. Zeta Psi; Purple Patches; Huron Dramatic Society; Interfaculty Hockey; Gilbert and Sullivan.

MARTIN, WILLIAM JOHN, B.A.; St. Marys, Ontario.

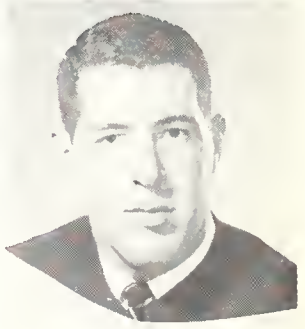

METCALF, ROBIN BARBARA, B.A.; St. Thomas, Ontario

MIGHT, FREDERICK PAUL, B.A.; Windsor, Ontario. Interfaculty Football, Hockey; Huron Times; Huron Yearbook.

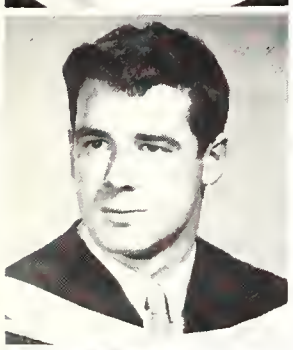

MOSS, JOHN A., B.A.; Port Credit, Ontario.

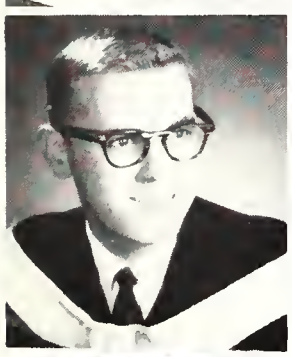

MOULTON, JOHN DOUGLAS, B.A.; Owen Sound, Ontario.

MURCHISON, MORRIS D., B.A.; River Canard, Ontario.

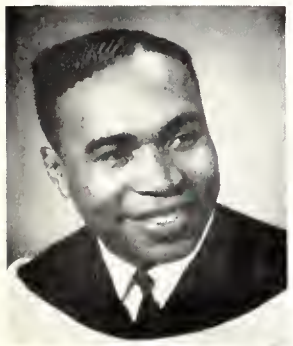

NELSON, ALBERT WINSTON, B.A.; Georgetown, British Guiana.

OSLER, JUDITH ANNE, B.A.; Toronto, Ontario. White Cross Club; Intramural Tennis, Basketball; Intercollegiate Swim Team; Huron Women's Undergraduate Council.

PERYER, STANLEY SHELDON DAVID, B.A.; Barrie, Ontario. Huron Glee Club; Huron Students' Council; Gazette; Occidentalia; Broadcasting Society.

PIELSTICKER, CHARLES ALBERT, B.A.; Toronto, Ontario. Purple Spur; Huron Students' Council; Interfaculty Sports; Progressive Conservative Club; Don's Committee.

SMITH, PAMELA S., B.A.; Halifax, Nova Scotia.

SNELGROVE, JOHN LAURENCE, B.A.; Galt, Ontario. Sigma Chi; Intramural Sports; Polycon Club.

THOMSON (KENNEDY), MARY MAIN, B.A.; London, Ontario. Purple Patches; Huron Students' Council; USC; Intramural Sports; White Cross Club.

TIPOULOW, LOUIS, B.A.; Hamilton, Ontario.

TWAITS, JUDITH FRANCES, B.A.; Toronto, Ontario. Intramural Basketball; Huron Drama Society.

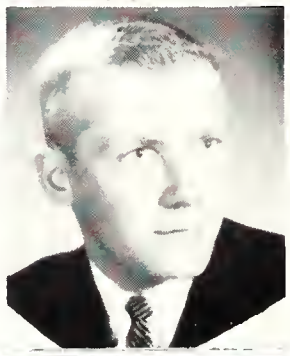

WEBER, EMANUEL LLOYD, B.A.; Waterloo, Ontario. Circle K Club; Investment Club-Treasurer.

WEEKES, ALICE ELAINE, B.A.; London, Ontario. Gazette; Purple Patches; Canterbury Club; Occidentalia; Huron Times.

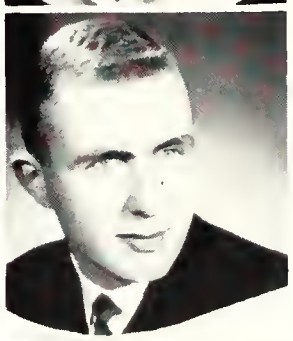

WHALEY, JOHN ALEXANDER, B.A.; Woodstock, Ontario.

WHITE, M. ELIZABETH, B.A.; London, Ontario.

WILLIS, SARA ROSEMARY, B.A.; Montreal, Quebec. Huron Drama Society; Gamma Phi Beta; Canterbury Club; Huron Girls Undergraduate Association.

WONG, OI-LUN IRENE ANN, B.A.; Hong Kong, B.C.C. Huron Ball Committee; Fencing Club; Student Christian Movement; International Students Club.

Class Of Sixty-One

Music Teachers

Clifford von Kuster

Since the time of the Ancient Greeks, Music has been considered one of the cornerstones of man's education. Today, in an age of uncertainty and tension, people turn more than ever before to Music and the Arts for the solace, comfort and spiritual regeneration they foster.

To you, who have chosen Music as your special field of endeavour, goes the task and privilege of guiding those with whom you will be in contact to a realization of the enrichment that music can bring to life.

I know I speak for the entire Faculty of Music Teachers' College when I wish each of you much success and happiness in your careers which are just beginning. May the special contribution each of you has to make effect a maximum of good wherever you happen to be.

LENNOX, JOAN LEE, B.A., Mus.G.Paed., A.Mus.; Music; Shallow Lake, Ontario. Kappa Alpha Theta; M.T.C. Students' Council; Sunday Nine O'Clock; Gilbert and Sullivan; Mathematics Club.

SCOTT, CONSTANCE JOYCE, B.A., A.Mus.; Music; London, Ontario. Pi Beta Phi; Purple Patches; Gilbert and Sullivan; Music Teacher's College Students' Council; N.F.C.U.S.

SPACKMAN, SUSAN CORA BLANCHE, B.A., Music; St. Thomas, Ontario. Purple Spur Society; Gilbert and Sullivan; U.S.C.; Sunday Nine O'Clock; Music Teacher's College Students' Council.

Class Of Sixty-One

Ursuline

Mother Marie

Your formative years have been lived in an age of shifting values, an age in which the love of novelty has pervaded society as never before. Cars, furniture and homes are turned in, discarded or vacated at a bewildering tempo and the expression "my favorite books" sounds like an anachronism in many modern ears. The pattern of thought itself tends to be kaleidoscopic.

We older people sometimes experience a nostalic yearning for an epoch in which there was more of permanence and trusted worth, and possibly you yourselves have wished occasionally to stand on firmer ground. But we must take today's world as it is, knowing that if we can but keep our balance in it — and our sense of proportion — it can provide us with a lot of living.

In the colour-splashed mart that has been your college experience a multitude of wares were displayed before you. You were dazzled, you were reckless at first and then you grew more discerning. You found you had to buy much and discard much, to bargain, to forego and to suffer loss so that today you might treasure as your own a few abiding values, two or three pearls of which the Gospel speaks.

But having these to trade with in life's greater emporium, you need have no fear. You are less likely now to be cheated by yourselves or others, for they will serve as touchstones and with them you can go where you will and "make your fortune" in the deepest sense.

CHAPESKIE, COLETTE NOEL,
B.A.; General Arts;
Barry's Bay, Ontario.
Newman Club; Italian
Clu ; Brescia Hall Sodality.

DE RYK, ELIZABETH L.,
B.A.; General Arts;
Aylmer, Ontario.
Intramural Sports; Newman
Club; W.U.S.C.; Brescia
Beacon; French Club.

CRITELLI, ESTELLE MARY,
B.A.; General Arts;
Niagara Falls, Ontario.
Gazette; W.U.S.C.;
Brescia Beacon; Sunday
Nine O'Clock; Newman
Club.

DONAHUE, ELIZABETH, B.A.;
General Arts; Sarnia,
Ontario.

Class Of Sixty-One

GELINAS, VIVIANNE JACQUELINE, B.A.; General Arts; Sarnia, Ontario. Brescia Students' Council; Young Christian Student Organization; Brescia Beacon; Intramural Debating; Newman Club.

GENERALI, PAULA, B.A.; General Arts; LosCaobos, South America.

GIOP, NORMA MARIA, B.A.; General Arts; Hamilton, Ontario. Newman Club; Gazette; Italian Club; Psychology Club.

GRIFFIN, LINDA MARIE, B.A.; General Arts; Caldwell, New Jersey. U.W.O. Choir; Brescia Students' Council; C.K.C.-Brescia Drama Society; Intercollegiate Basketball; Newman Club.

HALL, MARY ANN, B.A.; General Arts; Ailsa Craig, Ontario. U.S.C.; Debating Club; Brescia Beacon; Internal Affairs Commission; Brescia Students' Council.

HAMILTON, MARIANNE FRANCES, B.A.; General Arts; Stratford, Ontario. Brescia Beacon; Hesperian Club; Newman Club; Liberal Club; W.U.S.C.

HEALY, HELEN ANGELA, B.A.; General Arts; Strathroy, Ontario. Newman Club; W.U.S.C.; Social Service Club; Brescia Hall Sodality; Brescia Beacon.

HEISZ, JANET AGNES ROSAN, B.A.; General Arts; Formosa, Ontario. N.F.C.U.S.; Brescia Beacon; Newman Club;

JUDD, CAROL-MARIE, B.A.; Home Economics; London, Ontario. U.W.O. Choir; Home Economics Club, President; United Church Club, Secretary.

JUSKEVICH, ANNA THERESA, B.A.; General Arts; London, Ontario.

KENNY, JAYNE ANNE, B.A.; General Arts; Chatham, Ontario. Ursuline College Students' Council; White Cross Club; Brescia Beacon; Newman Club; Brescia Hall Sodality.

LAVERGNE, GISELE MARIE, B.A.; General Arts; Sturgeon Falls, Ontario. W.U.S.C.; C.F.C.C.S. Representative; N.F.C.U.S.; Newman Club; Christian Radicals.

McBRIEN, CATHERINE ANN, B.A.; General Arts; Aylmer, Ontario. Newman Club; Interfaculty Sports Representative; Frosh Orientation; Brescia Beacon; Intercollegiate Swimming.

McKINNON, ANITA CLAIRE, B.Sc.N.; Noranda, Quebec.

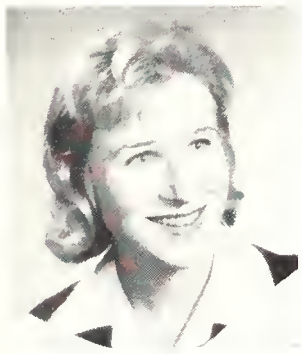

MASCITELLI, ANNA MARIE, B.A.; General Arts; Fenwick, Ontario. Newman Club; W.U.S.C.; Italian Club; Liberal Club; Gazette.

O'BRIEN, MARY LEA, B.A.; General Arts; Copper Cliff, Ontario. Purple Patches; Newman Club; Psychology Club; Synchronized Swimming Club; W.U.S.C.

PAYETTE, MARGARET ROSE, B.A.; Secretarial Science; Chapleau, Ontario. N.F.C.U.S.; Newman Club; Brescia-C.K.C. Drama Society; Liberal Club; Brescia Beacon.

PLANCKE, LORRAINE ADELINE, B.A.; General Arts; Delhi, Ontario. Debating Club; Newman Club; Italian Club.

RIGATO, JEAN ANTOINETTE, B.A.; General Arts; Port Arthur, Ontario. Brescia Social Convenor; Newman Club; Italian Club; Purple Spur Society; Progressive Conservative Club.

SABJAN, ANNE VERONICA, B.A.; Secretarial Science; Radney, Ontario. Editor, U.W.O. Liberal; Gazette; Brescia Beacon; W.U.S.C.; Players Guild.

SCOTT, VALERIE ANNE, B.A.; General Arts; Ottawa, Ontario. Purple Patches; Gazette; W.U.S.C.; Players Guild; Intramural Swimming.

SILLS, KATHRYN RUTH, B.A.; Honours French and Spanish; Seaforth, Ontario. Purple Spur Society; U.S.C.; Brescia Hall Students' Council; Young Christian Students· Newman Club; Spanish Club.

TRIPP, JANET MARY, B.A.; Home Economics; Toronto, Ontario. Intramural Sports; Home Economics Club; White Cross Club.

UZAS, JEANETTE DIANA, B.A.; General Arts; West Lorne, Ontario. Clio Club; Geography Club.

Class Of Sixty-One

INMAN
CATHOLICS IN PSYCHOLOGY
MISIAK
SUMMA THEOLOGICA
OTHERS, Inc.
Christ The King

Father Wemple

'Then you are a king after all!'' Pilate said to him. ''You are right,'' replied Jesus, ''I am a king. For this purpose I was born, and for this purpose I came into the world — to give testimony to the truth. Only he who is open to the truth gives ear to my voice.'' cf. **The Holy Gospel according to St. John,** chapter XVIII, verse 37. The College of Christ the King strives to follow Christ the King by being open to the truth, to the whole of truth, and to nothing but the truth. Without the truth, utility disintegrates into utilitarianism. With the truth, utility becomes a reality. May the graduates of the College of Christ the King never forget the motto of the University of Western Ontario: **VERITAS et UTILITAS.**

BAERTOSEN, NORBERT JOSEPH, B.A.; General Arts; Aylmer, Ontario. Intercollegiate Soccer; French Club; Newman Club; U.E.S.; Intramural Sports.

BEATTY, PATRICK VERNON, B.A.; General Arts; Sarnia, Ontario. Film Society; Newman Club; Lingard Society; Italian Club; Players Guild.

CAPITANO, FRANCIS, B.A.; Honours Arts; London, Ontario.

CHAREST, GUY CHARLES, B.A.; General Arts; Toronto, Ontario. Intramural Sports; Newman Club; Liberal Club; C.K.C. Students' Council; Inter-Residence Council.

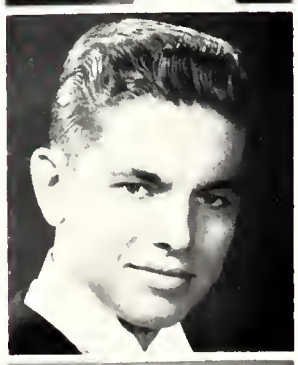

DAUDLIN, ROBERT MOSE PATRICK, B.A.; General Arts; Tilbury, Ontario. Kings' Men; C.K.C. Students' Council; Intramural Basketball; Drama Society.

DRYNAN, THOMAS, B.A.; General Arts; Toronto, Ontario.

Class Of Sixty-One

DUBOIS, LEO PIERRE, B.A.; Honours Philosophy; Rosetown, Saskatchewan. Interfaculty Football; Newman Club.

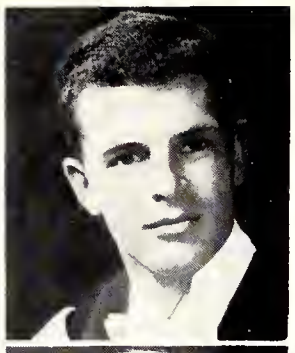

EHMANN, CHARLES ROBERT, B.A.; General Arts; Toronto, Ontario. Newman Club; Lingard Society; Intramural Tennis.

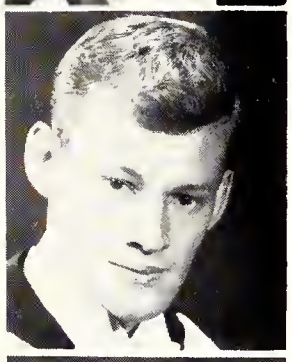

FISH, JAMES RICHARD, B.A.; General Arts; Wallaceburg, Ontario. President C.K.C. Students' Council; U.S.C.; Kings' Men Newspaper; C.K.C. Drama Club; Intramural Hockey.

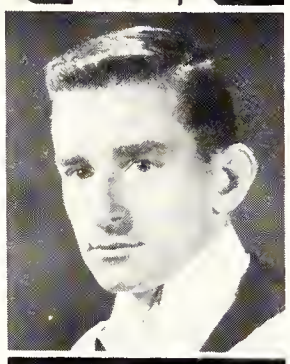

FORMOSI, VINCENT MICHAEL, B.A.; General Arts; Hamilton, Ontario. C.K.C. Drama Club; Italian Club; Purple Patches; Interfaculty Football.

FRUMAU, JAMES A., B.A.; Honours Philosophy; London, Ontario. Newman Club; Interfaculty. Waterpolo.

GALGANI, DINO FERDINAND, B.A.; General Arts; Hamilton, Ontario. C.K.C. Drama Club; Italian Club; Mustang Football; Intramural Basketball.

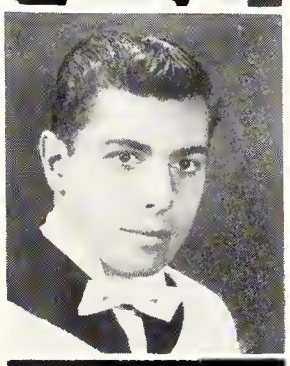

HAMILTON, BRIAN A., B.A.; General Arts; Elliot Lake, Ontario. Intramural Track, Floor Hockey, Ice Hockey.

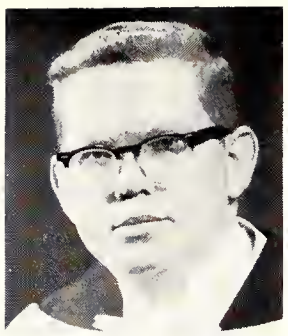

HARDY, JAMES THOMAS, B.A.; General Arts; London, Ontario. Model Parliament; Progressive Conservative Club; Debating Club; Intramural Sports; Lingard Society.

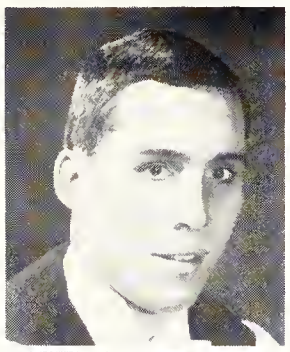

HOREMBALA, EDWARD JOHN, B.A.; General Arts; Burlington, Ontario. Colt Football; Lingard Society; Jazz Club; Ski Club; W.U.S.C.

HUSKA, WILLIAM ANDREW, B.A.; General Arts; St. Catherines, Ontario. Intramural Football, Basketball; Italian Club; Lingard Society; W.U.S.C. Film Society.

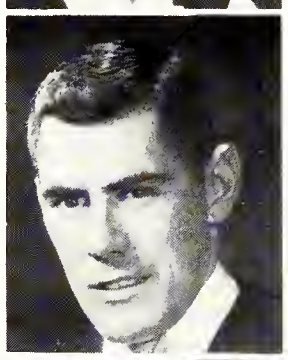

KING, JAMES RONALD, B.A.; General Arts; St. Thomas, Ontario. Lingard Society; Circolo Italiano; Intramural Waterpolo.

KIRVAN, FREDERICK THOMAS, B.A.; General Arts; Guelph, Ontario. Assistant Editor, Kings' Men; Lingard Society; W.U.S.C. Film Society; Debating Club.

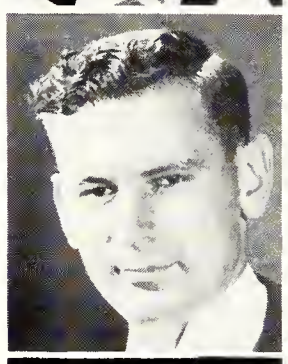

KISH, GEORGE, B.A.; General Arts; Longwood, Ontario.

McCARTHY, THOMAS GERARD, B.A.; General Arts; Toronto, Ontario. Intercollegiate Tennis; Interfaculty Hockey, Football.

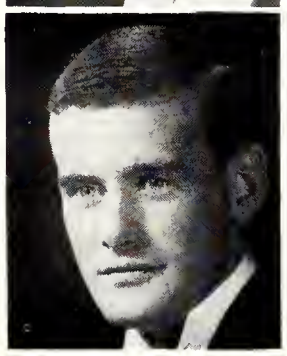

MEAGHER, JOHN ROBERT, B.A.; General Arts; Oshawa, Ontario. The Kings' Men; Debating Club; Glee Club; Lingard Society; Newman Club.

NALBORCZYK, EDWARD, B.A.; General Arts; Hamilton, Ontario.

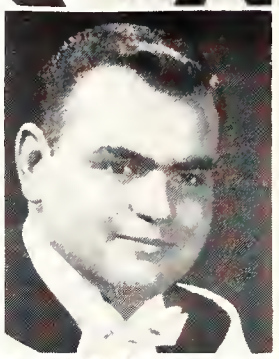

O'CONNOR, TERRANCE PATRICK, B.A.; General Arts; Toronto, Ontario. Kappa Alpha; Colt Football; W.U.S.C. Film Society; Intramural Sports.

PAPICH, WALTER MICHAEL, B. A.; General Arts; Port Arthur, Ontario. Intramural Sports; Lingard Society; Italian Club; Gilbert and Sullivan.

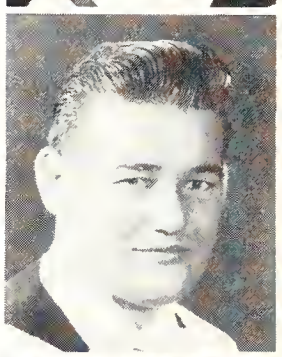

PEIRONE, ANTHONY PETER, B. A.; General Arts; London, Ontario. Newman Club; Italian Club; Lingard Society.

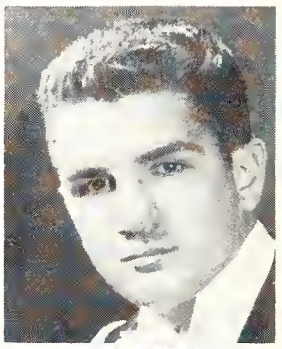

SANDERS, WILLIAM EARL, B.A.; Economics; Woodstock, Ontario. Interfaculty Football, Badminton; Jazz Club; Lingard Society.

SCHRADER, JOHN DANIEL, B.A.; General Arts; Hamilton, Ontario. U.S.C.; Newman Club; C.K.C. Students' Council.

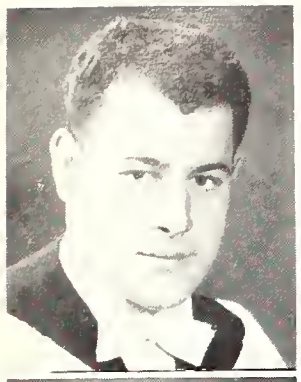

SCINTO, BRUNO MICHAEL, B.A.; General Arts; Sudbury, Ontario. Interfaculty Track and Field; Italian Club; Intramural Football.

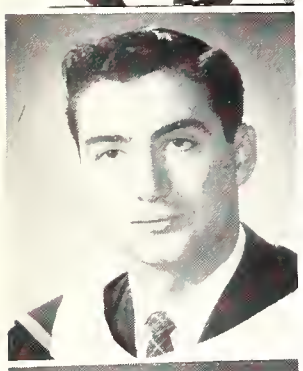

SCHIBLEY, JEROME THOMAS, B.A.; General Arts; Port Colborne, Ontario. Newman Club; Geography Club; Liberal Club.

TALIANO, DONALD JOHN PETER, B.A.; General Arts; St. Catharines, Ontario. Kappa Alpha; Purple Patches; Debating Club; Jazz Club; Italian Club.

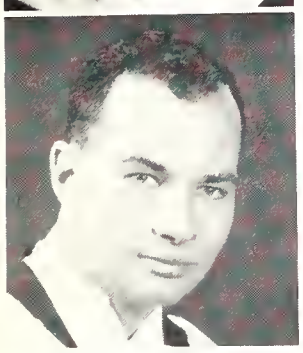

WALSH, JOHN GORMAN, B.A.; General Arts; Toronto, Ontario. C.K.C. Students' Council; Liberal Club; Lingard Society; Intramural Wrestling, Hockey.

WENDLING, PETER DONALD, B.A.; General Arts; Woodstock, Ontario. Intercollegiate Badminton; Newman Club; C.K.C. Residence Committee; Debating Club; Lingard Society.

WHITEN, CLIFTON JOHN FINDLAY, B.A.; General Arts; St. Catherines, Ontario. Kappa Alpha; Hesperian Club; C.K.C. Debating Club.

WILEY, PETER JOSEPH, B.A.; General Arts; Toronto, Ontario. Intramural Sports; C.K.C. Students' Council; Newman Club; Lingard Society; Debating Club.

YACHETTI, ROGER DENNIS, B.A.; General Arts; Hamilton, Ontario. C.K.C. Drama and Debating Club; Purple Patches; Italian Club; Class President; Kings' Men; Canadian Unity Movement Party.

Class of Sixty-One

St. Peter's

Andrew P. Mohoney

"It would appear that deception, rather than true knowledge, is the native condition of animals. For we know how men, left to themselves, can be mistaken and misled. Indeed, if men are ever to achieve truth, they have to be taught by others. Again, our minds spend far longer in error and deception than they do in possession of the truth, because a grasp of the truth is hardly attained even after long-continued study".

To this humbling judgment upon human reason, may be added this further comment; "Ignorance and error make up the great part of the misery of man".

These opinions of St. Thomas Aquinas will never be palatable to us, but we, who read them seven centuries after they were made, must find them grimly prophetic. Though vast efforts have been made in all the sciences, the effect does not seem to have been to make truth any more accessible.

The truest benefactors of our race, then, can only be teachers who lead us to acknowledge things as they are. In this task alone do learning, science and study find their justification.

The hope of St. Peter's College for its graduates can only be that they will always prove themselves cautious and humble in study, undiscouraged and patient in making known what they have come to grasp as true.

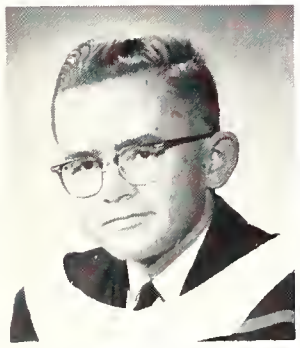

BLONDE, JAMES FRANCIS JOSEPH, B.A.; Honours Philosophy; Riverside, Ontario.

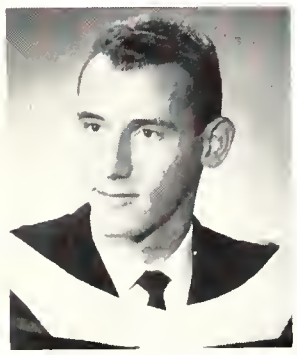

BLONDE, MICHAEL CLARE, B.A.; Honours Philosophy; Windsor, Ontario.

BICKNELL, JAMES EDWARD, B.A.; Honours Philosophy; Brandon, Manitoba.

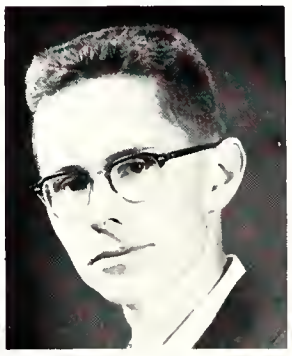

BUCKLEY, LEONARD PHILLIP, B.A.; Honours Philosophy; Nelson, British Columbia.

CARTIER, RICHARD EDWARD, B.A.; Honours Philosophy; Chatham, Ontario.

Class Of Sixty-One

DENYS, JOZEF GERARD,
B.A.; Honours
Philosophy; Chatham,
Ontario.

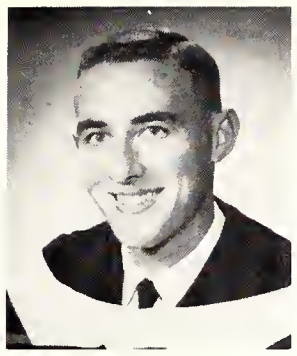

ETHIER, LAWRENCE MERLYN,
B.A.; Honours Philosophy;
Westmeath, Ontario.

GILLIS, JOHN JOSEPH,
B.A.; Honours Philosophy;
Windsor, Ontario.

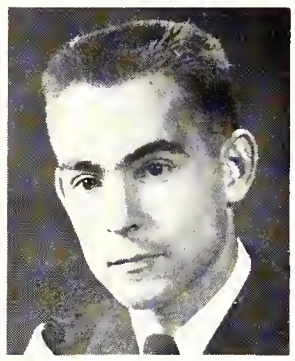

HICKSON, CLAIR LEO,
B.A.; Honours Philosophy;
Peterborough, Ontario.

LANGLOIS, JOSEPH PETER,
B.A.; Honours Philosophy;
Windsor, Ontario.

LAURIE, WILLIAM JOHN,
B.A.; Honours Philosophy;
Trail, British Columbia.

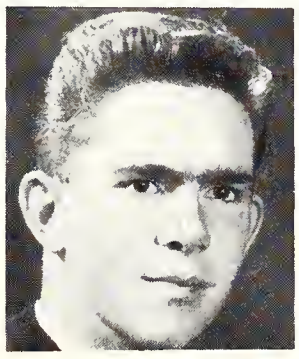

MARENTETTE, JOHN DENNIS,
B.A.; Honours Philosophy;
Windsor, Ontario.

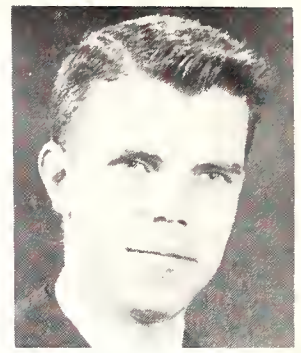

PRIEUR, MICHAEL RAYMOND,
B.A.; Honours Philosophy;
Riverside, Ontario.

SASSO, ALFRED FRANK,
B.A.; Honours Philosophy;
Windsor, Ontario.

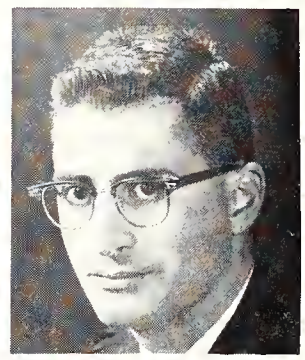

SHORTALL, JAMES J.,
B.A.; Honours Philosophy;
Peterborough, Ontario.

TAIT, DONALD JOSEPH,
B.A.; Honours Philosophy;
Sudbury, Ontario.

WALZAK, JOHN KENNETH,
B.A.; Honours Philosophy;
Goderich, Ontario.

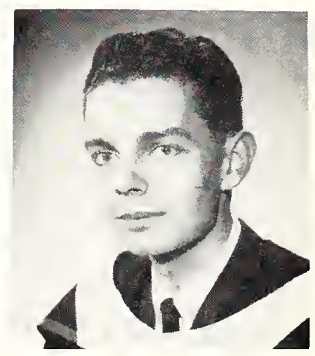

Student Government

University Students' Council

The Supreme administrative body of the students at this University is the University Students' Council. Its jurisdiction extends over nearly all university-wide undergraduate organizations.

The prime purpose of the USC is to further the interests of students. The 1960-61 council took on such projects as the Winter Weekend, a student radio station, improved student facilities, a university hockey rink, a lecture series bringing eminent speakers to the campus, visits of students from the Soviet Union, El Salvador and other Canadian universities, and the administration of a $61,368 budget.

Studies have been conducted by the USC in co-operation with other student groups and the University staff on such important items as student academic potential, research on Frost orientation, improved student-faculty relations, and providing an English course for foreign students.

This year, the USC has taken on many important obligations to uphold standards to promote the interests of the students on campus. Each member of the council has had many duties to perform and feels that his experience as a representative of the students has been rewarding and challenging.

It was a privilege for all of us to serve on the USC.

Tom Hockin

Tom Hockin,
President, USC.

BOB GARDINER
Vice-President

EDWARD PHELPS
Secretory

SCOTT BAKER
Minister of Finance

BOB BLACKWELL
Minister of Publications

DONALD BROWN
Minister of Internal Affairs

MIKE VAUGHAN
Minister of External Affairs

ANN EVANS
Director of Cultural Affairs

MIKE ROBINSON
Minister of Justice

GEOFF BATTERSBY
Director of School Spirit

MARY M. THOMSON
Director of Public Relations

LIZ FERGUSON
Social Director

DAVID McKINLEY
Prefect, U.C.C.

NANCY MONTEITH
Sub-Prefect, U.C.C.

MARY ANN HALL
Minister without Portfolio

SALLY HARRISON
Minister without Portfolio

LARRY LABADIE
Minister without Portfolio

Ruth Sills
Ursuline College

Penny Thomas
Minister without Portfolio

Gay Nakash
Minister without Portfolio

Jim Fish
C.K.C.

Jahn Schrader
Minister without Portfolio

Sheila Ferris
Minister without Portfolio

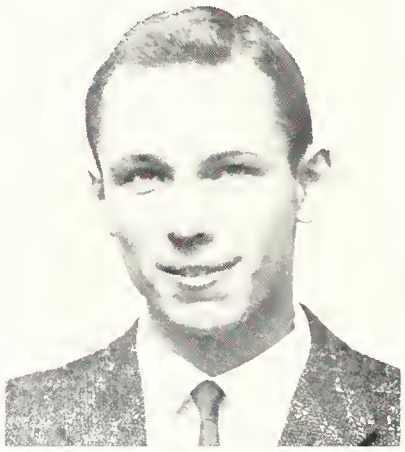

Dave Grant
Middlesex College

Sue Spackman
Minister without Portfolio

Jack McDonald
Medicine

Doug Drinkwalter
Law

John Bassett
Minister without Portfolio

Chuck Austin
Business

Mary McInnis
Nursing

Gary Suter
Engineering

Paul Becker
NFCUS Chairman

Roe Hetherington
Engineering

Fred Oille
Minister without Portfolio

University College Council

Dave McKinley,
Prefect

Nancy Monteith,
Sub-Prefect

First row, left to right: John Fanning, Scott Fowler, Nancy Monteith, Dave McKinley, John Schram.
Second row: Diane Davis, Jonet Varah, Pauline Beattie, Sheila Tweedle, Wendy Smith, Joan Morris.
Third row: Bruce Laird, Terry Ellwood, Andy Osler, Cameron Lewis, Dave Gracey, Bill Pollen, Doug Tanner.
Absent: Liz Ritchie, Linda Cronk, Heather Johnston.

Huron College Council

First row, left to right: Bill Stothers, Dennis Brown, John Bassett, Linn Jervis, Art Brewer, John Cowan, Mary Thompson.
Second row: Don Cox, Bill Belanger, Chuck Dymond, Tyson Van Nickle, Mike Prior, John Findlay, Dolt Clark, Mr. Hugh Rooney.
Third row: Norman Elder, Dick Clark, Rudy Meyer, Mike Vaughan.

Middlesex College Council

First row, left to right: Doug Tanner, Dave Grant, Betty Plewes.
Second row: Bob Smith, Marion Burgin, Pat Smith, Connie Ruckle, Nancy Monteith.

C.K.C. Council

First Row, Left to Right: Francis Dillon, Guy Charest, Jim Fish, John Walsh.
Second Row: Bob Daudlin, Brian Voisey, Larry Labadie, Peter Wiley, Caesar Vanneste, John Schrader, Jeremy Kendall.

Ursuline Council

First Row, Left to Right: Diane Tait, Vivianne Gelinas, Ruth Sills, Jayne Kenny, Lyn Gillespie.
Second Row: Gisele Lovergne, Mary Ann Hall, Jay Hession, Joan Woods.

Hippocratic Council

First Row: Left to Right: Loren Amacher, Anne Fanning, Jack MacDonold, Marg Westcott, Bob Coates.
Second Row: Ernie Spratt, Bob Louch, Wayne Grainger, Donner Dewdney.
Third Row: Bob Barr, Ron Brooksbank, Bob Mengebier, Don MacAuley.

Nursing Council

First Row: Left to Right: Harry MacDonald, Mary MacInnis, Marilyn Trelford, Nancy Ward.
Second Row: Penny Thomas, Cathy Steele, Cyndy Godbold, Gay Nakash, Edith Marris, Sue Hopkins.
Absent: Miss R. C. Alkin, Toni Renaud, June Awrey.

Business Council

First row, left to right: Bill Marman, Urban Joseph, Charles Austin, Pat Joseph.

Second row: Ed Martin, John Seagram, Pete Knoepfli, Don Humby, Jim McGorman, Crawford Gordon, Peter Arnold.

Music Teachers' Council

First row, left to right: Bob Elford, Joan Lennox, Heidi Weber, Don Robertson.

Second row: Connie Scott, Sue Spackman, Roberta Hose.

Third row: Principal Clifford Von Kuster, Jim White, Jim Davies, Mr. Howard Munn.

Undergraduate Engineering Society

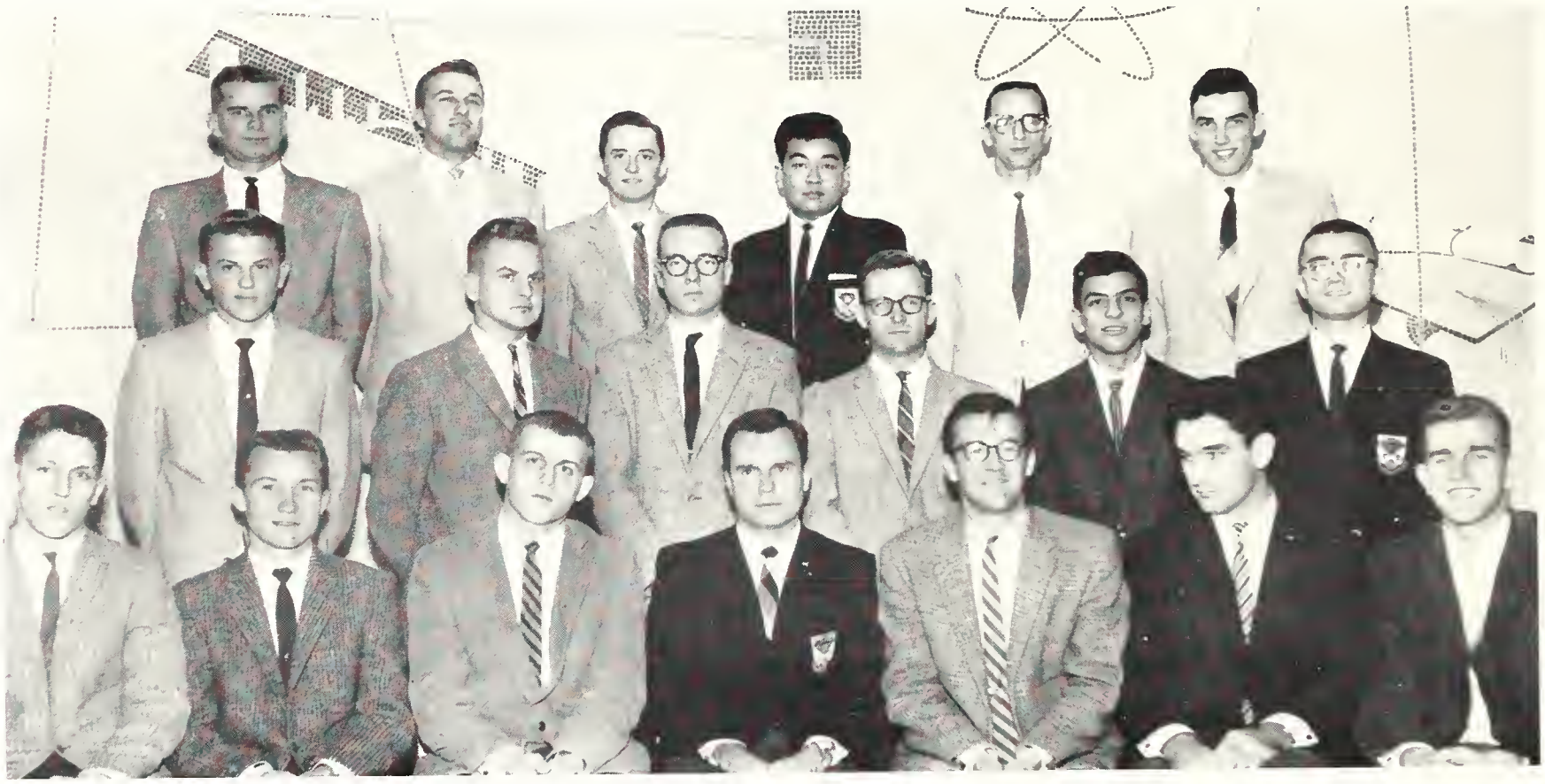

First row, left to right: Wayne Stewart, Leroy Van Koughnett, Bill Etherington, Gary Suter, George Steeles, Fred Weisegger, Gene Corless.
Second row: John Aitken, Rusins Albertins, George Bailey, Gary Duncan, Guy Ungara, Pete Castle.
Third row: Vic Vikauskas, Bill Dunsmoor, Paul Barnett, Elmer Nishimato, Harold Roth, Jim Lyons.

Law Society

First row: Bruce Rudd.
Second row, left to right: Tam Por, Jon Creighton, Bernie Colder, Gary Greatrex, Doug Drinkwalter.

Undergraduate Women's Organization

First row, left to right: Maribelle Tallman, Nancy Monteith, Dr. Leola E. Neale, Bev Baldwin, Peggy Varah. Second row: Pat Rusak, Judy Clarke, Noelle Grace, Jan Lumsden, Sara Granger, Ruth Merriam, Sara Jeffery, Ruth Smith.

N.F.C.U.S.

First row, left to right: Martin Kowanetz, Stuart Brister, George Raithby, Paul Becker, Janet Heisz, Marg Payette, Sandra Johnson, Roma Standefer, Second row: Sue Hopkins, Toni Renaud, Ray Tong, George Jamieson, Connie Scott, John Wright, Heidi Weber, Bud Doyle, Fred Wiesegger, Doug Auld, Paul Dick. Absent: Linda Cronk, Jim Henderson, Pat Rusak, Des Sullivan, Bruce Ford, Paul Mackenzie.

Purple Spur Society

Geoff Botersby,
Director of School Spirit

First Row: Left to Right: Charlie Pielstisker, Ann Evans, Tom Pinfold.
Second Row: Fred Riley, Geoff Bottersby, Wendy Robertson, Jim Melady, Lynda Olsson, Paul Smith.
Third Row: Mike Grace, Dave Raham, Nan Mowry, Jean Rigato, Leona Langan, Barb Annis, Ruth Smith, Harvey Robin, Dave Gagan, Marg Bayne, Pat Atkinson, Sue Spackman.
Fourth Row: Bill Sheridan, Bob Gardiner, Ruth Sills, John Anderson, Sheilah Tweedie, Diane Murphy, Fred Hagerman, Gail McLellan, Linda Jolly, Heather McNeil, Bette Evans, Bruce Ford.

GOVERNMENT IN ACTION

"As I was saying. . . ."

A puzzlement?

"Hmm. . . . Really?"

"Bring on the dancing girls!!"

"Peace. . ."

The Occidentalia
Occidentalia
Student
Student
THE GA
LAY LA
DESPIT
ENJOY AT Spencer
WEEKEND

Publications

Occidentalia

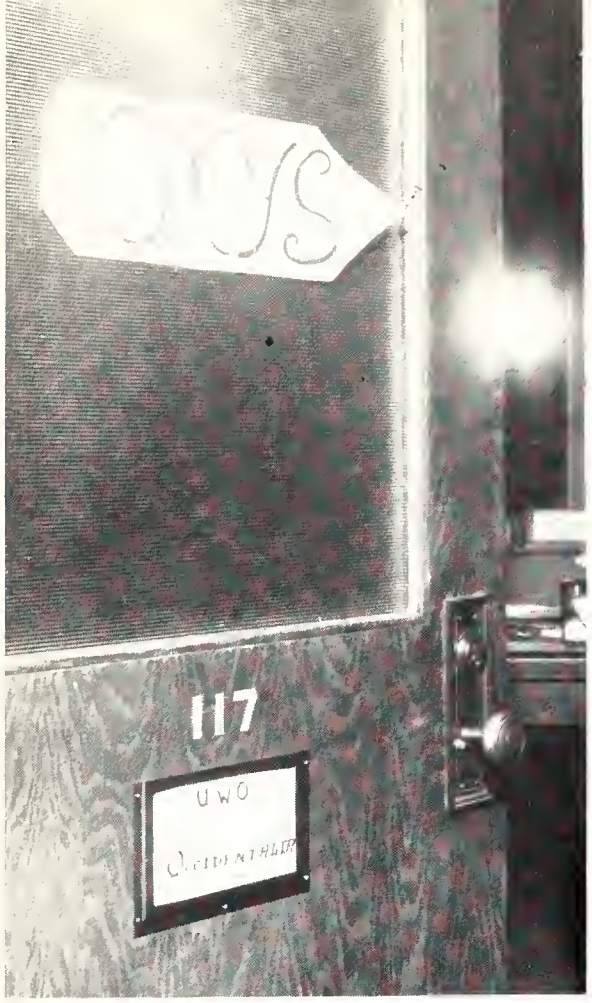

The office

PAT RUSAK

Editor-in-chief

MYRNA MATHER

Associate Editor

KEN McCUTCHEON

Business Manager

DEIRDRE MacDOUGALL

Art and Layout Editor

DON PETERSON

Photography Editor

BARB THOMAS

Graduates Editor

HARRIET NYE

Campus Life Editor

MARG PEACOCK

Organizations Editor

DENNIS BROWN

Men's Sports Editor

JUDY CLARKE

Residence,

Fraternity-Sorority Editor

ANDREA JEFFREY

Women's Sports Editor

NANCY SACHE

Who's Who Editor

MARG GOUDIE

Index Editor

JANE KINGSBURY

Copy Editor

BOB DODS

Ass't Business Manager

Stan Peryer, Ass't to the Editor

Residences: Linda Jolly, Rosemary Ball, Carol Dumaw, Edna McLeod.

Photographer John Paterson.

Photographer Jim Wallace

Photographer Ned McLennan

Oxy Staff

Grad staff: 1st. row: Marg Hannah, Irene Rudusans.
2nd. row: Kathy Haney, Liz Ferguson, Bev Baldwin, Diane Ostrander. Missing: Wendy Smith.

Fraternity-Sorority staff: Linda Cronk, Cliff Whiten, Paul McGinnis.

Organizations staff: Sallie Shannon, Pat Wilcox, Blanche Layman, Elspeth Henderson, Sylvia Burston, Libby McAskile, Carolyn Hogg, Jean Elliot, Marg Shaver.

Girls' Sports: Eleanor Ward, Helen White.

Campus Life Staff: Standing: Sara Jeffreys, Janet Varah.
Sitting: Marilyn Chapman, Harriette Nye, Lynda Olsson.

Secretaries: Lais Wing, Marg McClelland, Wendy Dill, Bannie Bayne, Beverly Honkawa, Jane Ulch.
Sitting: Marg Rose.

Who's Who Staff: Joyce Warder, Carol Darling, Joanne Lethbridge, Kathleen Armitage, Nancy Scott.

Oxy photographer
Fred Adams

Oxy efficiency expert (?)

Nostalgia Week 1960

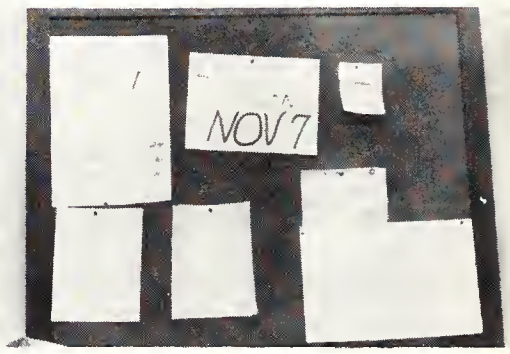

Panic Board

Many hands etc.

We have Oxys

Fish stories

Efficiency

Minus....

THE GAZETTE

University of Western Ontario
Member Canadian University Press
Authorized as Second Class Matter by the Postal Department, Ottawa. Opinions expressed below are those of the Editorial Board of The Gazette and do not necessarily reflect those of the University Students' Council.

RIGHT SHALL NOT LACK A CHAMPION; WRONG SHALL NOT GO UNOPPOSED

Gazette Office—Room 116, Somerville House . . . . Phone GE 8-5091
Minister of Publications . . . . . Bob Blackwell

EDITORIAL BOARD

Editor-in-Chief . . . . . Jim Etherington
Managing Editor . . . . . Andy Osier
Associate Editor . . . . . Stan Peryer
News Editor . . Geoff Stevens
Sports Editor . . Phil Dechman
Photo Editor . . . . Doug Ort
Women's Editor . . . Joan Wittig

STAFF

Asst. News Editor Hugh O'Rourke
Advt. Mgr. . . . Mike Hamilton
Business Mgr. . Howard Taylor
Asst. Sports Editor Dennis Brown
Make Out Editor . . John Wilcox
Gazette Sweetheart . . Maryanne Wilcox
Cartoonist . . Paul de Gruchy
Women's Sports Editor . . . Shirleyan Grieve
Circulation Mgr. . Estelle Critelli
MAD Editor . . John Olmstead

PHOTOGS:
Jim Wallace, Pete Bidwell, Ned McLennan, Frank Pon, John Black, Brian Barnes, John Paterson, Paul Bawden, Don Peterson, Fred Adams.

CIRCULATION ASSISTANTS:
Peggy Arnold, Norma Giop, Anna Mascitelli.

SECRETARIAL ASSISTANTS:
Wendy Smith, Nancy Lorriman.

REPORTERS

SPORTS:
Don Buie, Art Fidler, Jim Bristow, Dave Prokop, Don Crawford, Steve Graves, Boris Pyotrovitch Sergeev, Four Flush Freddie, Ivan Ivanovitch Ivanoe.

NEWS:
Pete Roell, Nancy Sache, Barrie Martland, Tom Osler, Mary Pratt, Moheen May, Sheri Craig, Lynn Myatt, Marg Hughes, Veronica Malucky, Enid Buckley, Zoja Rudusans, Pat Bell, Pat Pegg, Jim Standing, Carolyn Struthers, Ken Shultz, Dave Martin, Sora Jeffrey, Marie Richens.

Jim Etherington, Editor-in-Chief

Stan Peryer, Associate Editor

Andy Osler, Managing Editor

Geoff Stevens, News Editor

GAZETTE EDITORS

Doug Ort, Photography Editor

Joan Wittig,
Women's Editor

Paul DeGruchy, Cartoonist

Hugh O'Rourke, Ass't News Editor

Dennis Brown, Ass't Sports Editor

Phil Dechman, Sports Editor

Gazette Staff

Photography Staff. John Paterson, Pete Bidwell, Ned McLennan.

Girls' Sports — Shirleyann Grieve

Sports Staff: Don Buie, Jim Bristow, Art Fidler, Dave Prokop

Circulation Manager: Estelle Critelli

Business Manager: Howard Taylor
Advertising: Mike Hamilton

Secretaries: Nancy Lorriman, Wendy Smith

MAD Editor: John Olmstead

NEWS STAFF

First Row: Pat Bell, Marg Hughes.
Second Row: Enid Buckley, Lynne Stevens, Moheen May, Nancy Sache, Tom Osler.
Third Row: Morley Chalmers, Barry Martland, Sheri Craig, Wilf Jenkins.

He's Sociable!

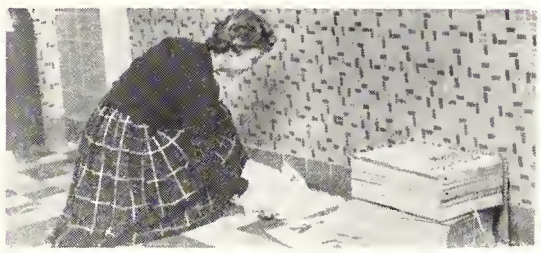

Faithful Reader

Scandal Sheet Day

Standard Equipment

FOLIO

Joan Honey, Editor
Standing, Kee Dewdney,
John Moss, Dr. Sanborne

HANDBOOK

Pete Telford,
Bill Armitt,
(co-editors)

Central Advertising Bureau

Sitting: Ian Morsink, Mike Hamilton
Standing: Dave Grant, Jim Hughes, Jack Petch.

Business Newsletter

Sitting: Ken Leavens, Jos Reynhoudt, (co-editors)
Standing: Ian Mersink, Dunc McCallum, Ned Macaulay, Pat Wallace.

Medical Journal

First Row: Left to Right: Geoff Battersby, Stan Gasewicz (Editor), Arthur Berdusco, Harriet McDonald, Don MacAuley.
Second Row: Gene Biagoni, Brian Mayall, Beryl Chernick, Carolyrne Hobbs, Alice Dewdney, Catherine Cole.
Third Row: Ross Collie, Charles Zaltz, Dave Crosby, Stu Klein, Dick Redinger, Ken Somerton.
Fourth Row: Jack Thurlow, Ross Currie, Bob Gardiner, Dave Burk, Tony Knirsch, Walt Baranowski.

The Engineer

First Row: Left to Right: Bill Lock, Bud Dayle, John Duffy (Ass't Editor), Ackie Davanza (Editor), Murray Sinclair.
Second Row: Jack Nancekivell, John Brister, Jim Feeney, Terry Trecartin, George Raithby (Ass't Editor).

Huron Times

Published by Huron College

First Row: Elaine Weekes, W. K. H. Webster, Pat Iredale.
Second Row: Bob Rankin, Don Dorst (Editor), Paul Might.

Medway Monitor

Published by Medway Hall

First Row: Graham Scott, John Blacklock, Paul De-Gruchy (Editor), Bill Casselman, Phil Clendenning.
Second Row: Allan Douglas, John Barnaky, Barry Stranks, George Weisz, John Weil.
Third Row: Jim Richards, Peter Guthrie, Ray Michal
Missing: Pat Eveland, Dave Grant, Ken Hardy.

The Kingsmen

Published by Christ the King College

Sitting: Paul Seitz (Editor).
Standing: John Melady, Robin Creeden, Paul McDonnel, Mike Lottridge.

Brescia Beacon

Published by Brescia Hall

Sitting: Jayne Kenny (Editor), Marianne Hamilton, Janet Heisz, Helen Healy.
Standing: Cathy McBrien, Maggie Tottan, Leona Langan.

SAILING FROM MONTR
JUNE 9 – Q S S ARK
TESTAMENT
RELEVANT TO
MODERN MAN
Dr. O. R. Hauser
OVEMENT
IVERSITY OF
STERN ONTARIO

Organizations

WORLD UNIVERSITY SERVICE OF CANADA

Left to Right: P. Beattie, J. Kingsbury, G. Demarino, B. Pollen, M. Peacock, G. Lavergne, C. Parker, D. Taylor.

WUSC FILM SOCIETY

First Row: Left to Right: S. Gradish, M. Johnston, Dr. Farrell (Pres.)
Second Row: B. Haas, A. Robinow.

UWO CHOIR

First Row: Left to Right: L. Adrian, J. Houston, R. Billingsley, Dr. Rosé, R. Merriam, C. Black.
Second Row: K. Kearney, I. Dennis, J. Little, J. Chisholm, M. Sutherland, M. Goodfellow.
Third Row: P. Burton, J. Coulthart, J. Boersema, B. Johnson, N. Woods.
Fourth Row: B. A. Petz, G. Glenister, P. Brown, J. Kincaid, C. Steels.
Fifth Row: P. Gillard, D. Kennedy, S. Carter, G. Spencer, J. Anderson.
Sixth Row: N. Chant, E. Fulton, A. Kobe, J. Robertson, N. Taylor, J. Peebles.
Seventh Row: R. Martin, S. Storey, J. Dedlow, R. Shackleton.
Eighth Row: R. Warner, D. Robertson, P. Lierman, R. Muha.
Ninth Row: J. Rempel, A. Baigent, R. Parry, C. Gracey.
Tenth Row: F. Beattie, C. Marwood, I. Mundell.

SUNDAY NINE O'CLOCK

First Row: Left to Right: Joan Lennox, Chairman Judy Robertson, President Jim Colwill, Mike Hamilton, Ruth Billingsley, Estelle Critelli.
Second Row: Alan Baigent, John Blackwell, Sue Spackman, Judy Clarke, Peter Hancock, David Burk.

LIBERAL CLUB

First Row, Left to Right: S. Pearson, T. Crozier-President, E. Woddell-Recording sec., A. Nishimura.
Second Row: J. DeVos, N. Opdecum, M. Campbell, M. Randall, J. Coulthart, N. Holmes-Corresponding sec., J. Benadom, B. Follis, M. Lawrence, A. Sabjan.
Third Row: C. Mickle, K. Grant, T. Jenkins, F. Livingston-Vice-President, A. Angood, L. Decary, H. Sterling, A. Angood-Treasurer, G. Purvis, R. Dyer.

Progressive Conservative Executive

Left to Right: Dr. D. Eldon, Bob Dods, John Savage, Judie Rudd, President Mike Hamilton, Peter Hancock.

PROGRESSIVE CONSERVATIVE CLUB

CANADIAN UNITY MOVEMENT

Front Row: Rosemary Dawdy, President Bari Consiglio, Pat Ward.
Back Row: Ed Martin, Bette Evans, Fred Piper.

C.C.F. NEW PARTY

Front Row: Joe Dillon, President Doug Goodhue, John Vetter.
Back Row: Lawrence Cumming, Bill Leonard, Graham Weber, Sheila Burr, Elvin Rudy, Wayne Jordan, Gary Cooper.

INTER-POLITICAL COUNCIL

Front Row: Left to Right: Bari Consiglio, Don Brown, Doug Goodhue.
Back Row: Fred Livingston, Mike Hamilton.

SOCIETY OF THE UNITED NATIONS

First Row: Left to Right: Y. Norton, A. Elov, L. Browne, K. Fowler.
Second Row: J. Little K. Armstrong, J. Clemens, K. Armour.
Third Row: F. Livingston, R. Jackson, J. Black.
Fourth Row: K. Fitchett, H. Sterling, M. Tampas, F. Franaki.
Fifth Row: Mr. R. Nolte-Speaker, Dr. Lyon-Advisor, N. Phillips (Pres.)' A. Osler, H. Hassan, N. Pauwels.

INTERNATIONAL STUDENTS' CLUB

First Row: Left to Right: W. Wilson (pub. director), N. Pauwells, T. Kokchiang, Dr. Abad Ahmad, S. S. Rajah.
Second Row: N. Phillips, A. Lowe, A. Sziland, K. Hamide, M. Carson, S. Burston, S. Singh.
Third Row: G. Talma, A. Manore, R. Shute, A. Seely, M. Y. Norton (Sec.), N. Sache, B. Sheikla.
Fourth Row: M. Vaughan, J. Bentum-Williams, D. Bracken (Pres.), S. Middleton (Treas.), W. Nelson, B. Hammond (Vice-Pres.), D. Montz.

INTERNATIONAL AFFAIRS COMMISSION

Left to Right: Maryanne Hall, Mike Vaughan, Paul Becker, Nancy Phillips, Jim Etherington.

CANTERBURY CLUB

First row, left to right: J. Robinson, L. Keevil, P. Mitchell, C. Shuttleworth, R. A. Hollands, A. Lowe.
Second row: Dean R. C. Brown, R. Wotherspoon (President), J. Hattie (Vice-President), P. Bell (Secretary), M. Blake (Program Director), B. Bryant (Treasurer), Dr. J. Gwynne Timothy.
Third row: D. Cot (Publicity Chairman), T. Kingston (Senior Representative), C. Baker, D. Blackler (Social Convenor), N. Gallagher, E. Cary, M. Clark, P. Marriage.
Fourth row: M. Inch, D. Rine, B. Laird, P. Durnford, J. Hunt, J. Belton, B. Smith, B. Craven.

HILLEL SOCIETY

Seated Robbi Frieburg. Standing: (L-R) H. Wisebrod, S. Craig, E. Elson, B. Creisman, J. Krupp.

UNITED CHURCH CLUB

First Row: Left to Right: K. McKenzie (Treas.), C. Judd (Sec.), C. Black (Pres.)
Second Row: M. Lavis, J. Crawford, M. Mahoney, S. Edwards, J. Henry, L. Joyce, J. Benadom, J. Riddalls.
Third Row: J. Earl, J. Stinson, M. Cowden, J. Keyes, S. Burr, R. Burns, M. Graham, N. Warren.
Fourth Row: C. Parker, B. Gambrill, D. Shewan, D. Mennill, D. Docken, R. Wyatt, B. Martin, C. Karr, A. Brogden, J. Jardine, A. Baigent, B. Stephenson.

CHRISTIAN SCIENCE ORGANIZATION

Front Row: Left to Right: Joy Fanger (Treas.), Don Brown (Pres.), Neil Lowry (Vice-Pres.), Valda Schaller (Sec.)
Back Row: John Perkins, Sally Young, David Lowry.

LIAHONA FELLOWSHIP

First Row: Left to Right: S. Marshall, J. Chisholm, J. Timbrell, L. Russell, S. MacGregor, R. Shute.
Second Row: B. Wannan, W. Jordan, H. Boyd, E. Willis, D. Smith.

NEWMAN CLUB

First Row: Left to Right: William James, Anna Mascitelli, Patrick Beatty (Pres.), Rev. A. Williams (Chaplain), Harriette Nye, Sandy Easton, Patricia Joseph.
Second Row: John Gazzola, Gerald Cedman, Jayne Kenny, Mary Alice McGrenere, Vivianne Gelinas, Helen Henly, Norma Grop, Terry Hughes.
Third Row: Peter Delanty, John Nash, John Schrader, Don McDougall, Brian Ruby, John Dubeau.

STUDENT CHRISTIAN MOVEMENT

Front Row: Left to Right: D. Gray, T. Bartram, R. Abraham, D. Castleden.
Second Row: D. Beatty, D. Henderson, I. Wong, A. Albright, B. Craven, I. Dennis, E. Anderson, G. Patterson (Pres.)

WESTMINSTER CLUB

Front Row: Left to Right: S. DeWinter, M. MacDonald, J. Buykes, M. Goudie, E. Ritchie.
Second Row: J. Bloch, P. Morden, T. Galvin, H. McLaren, N. Jacques, R. Shackleton, S. Lacey.
Third Row: C. Vincent, T. Catton, P. Bradley, K. MacKinnon, M. Wagstaff, J. Cook, H. Farley, A. Colie, K. Keith, L. Ford, P. Gunther.

UNTARIAN CLUB

Alan Moffitt, Bill Exley, Judy Dickson, Dr. Peter Angeles

LUTHERAN STUDENT ASSOCIATION

First Row: Ron Klopp, Anne Stevens, Elina Lahtinen, Marg Gutz, Hillar Lilles.
Second Row: Doug Rhind, M. Bains, Stephen Yu, Earl Albrecht.
Third Row: Dick Hoyler, Roy Wentzell, Roy McDonald, Bob McEochran, Ivan Saarinen, Jagmohan Jhooty.

WESTERN CHRISTIAN FELLOWSHIP

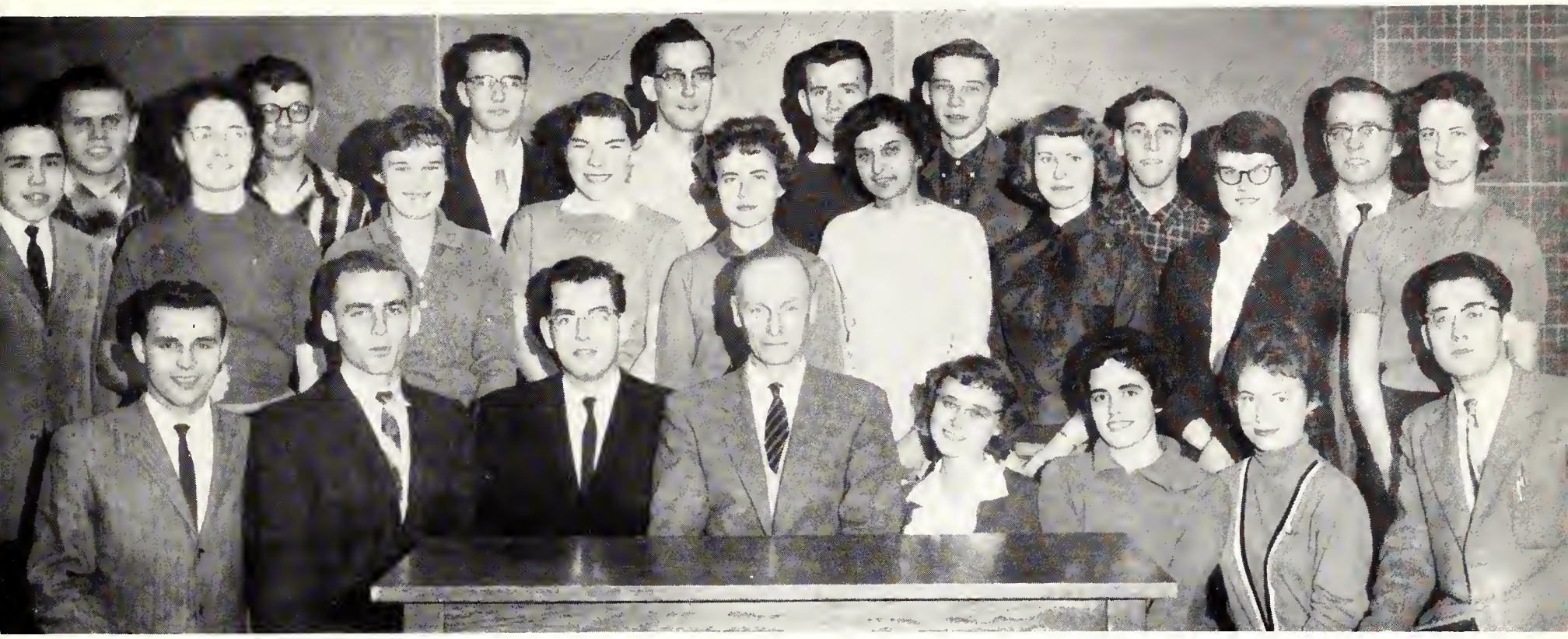

First Row, left to right: R. Martin, R. Denhartog, E. Lachey, Dr. Inman, M. Blackstock, M. Booth, G. Walsh, A. McLean.
Second Row: M. Bender, L. Cates, L. Coates, R. Shackleton, J. Terry, N. Taylor, B. Sampson, L. Dawnie, B. Walpole.
Third Row: J. Remple, P. Gingrich, C. Marwood, I. McRonald, H. Koop, D. Derksen, W. Spencer, F. Bibham.

CHINESE STUDENTS ASSOCIATION

First Row, left to right: Lee Yat Chuen, Irene Wong, Tam Ing (President), Josephine Lai, Chan Kwai Funk.
Second Row: Lee Pui Wing, Olivia Lee, Eugenia Yeun-Chi Yu, Rosina Pang, Sophie Woo Sing Wah, Howard Wong.

CANADIAN OFFICERS TRAINING CORPS

First Row, left to right: 2/Lt Graham Hitchins, O/Cdt Charles Low, O/Cdt Don Dawson, Major J. H. Blackwell, 2nd in Command, Lt Col A. E. Raymond, Commanding Officer, Major G. F. H. Chess, Adjutant, Capt N. A. Robertson, Resident Staff Officer, O/Cdt Gerald Hipfner, O/Cdt Ernest Steward.
Second Row: O/Cdt Norman Baldwin, O/Cdt Harold Toivonen, O/Cdt Peter Ross, 2/Lt John Runstedtler, O/Cdt Brian Sparkes, O/Cdt John Davis, O/Cdt David Rowed, O/Cdt Robert Miller.
Third Row: O/Cdt Norris Ribey, O/Cdt Carl Rogers, O/Cdt Ned McLennan, O/Cdt Edward Syrett, O/Cdt Paul Edmondson, O/Cdt Frank Pon, O/Cdt Robert Anglin, O/Cdt Phil Holton.
Fourth Row: O/Cdt Eric Thurston, O/Cdt Ted Perfect, O/Cdt John Hoey, O/Cdt Joe Cote, O/Cdt Richard Earthy, O/Cdt Ken Fadelle, O/Cdt Ted Jenkins, O/Cdt John Warren, O/Cdt Terry Spratt, O/Cdt Ted Atkinson.
Missing: O/Cdt Ian McNabb, 2/Lt Archie Nishimura, 2/Ltd Jack Scott, O/Cdt Richard Armstrong, O/Cdt Paul Douglas, O/Cdt Bob Jones, O/Cdt David Morgan, O/Cdt William Leonard, O/Cdt Neil McCormick.

UNIVERSITY NAVAL TRAINING DIVISION

First Row, left to right: Cadets William Thomos, Peter Jarvis, Robert Mundy, Wm. Egener, Robert Blackwell, Perry Hill, Jack Buykes, Brian Wyatt, Rae Hetherington.
Second Row: Cadets Joel Clark, Ronald Lindsay, Kelly Jones, Graham Scott, Cameron Walsh, Lawrence Wright, John Dickinson, Donald Knight, Russell Goodwin, Robert Cunningham.

UNIVERSITY RESERVE SQUADRON

First Row, left to right: F/C Logon, F/C McDonald, F/C LeBlanc, F/C Calvin, P/O Quinn, F/C DEJ Smith, F/C Granger, F/C Alward, F/C Wells.
Second Row: F/C Kopp, F/C Etches, F/C Bowman, F/C Atkinson, W/C JEK Foreman (Commanding Officer), F/L Bulani, F/C Leslie, F/C MacKay, P/O Inch.
Third Row: Cpl Forestell, F/C Stager, F/C Barrett, F/C Hand, F/C DH Smith, F/C Benson, F/C Irwin, F/C Rayner, F/C Howke, F/C Loopstra, F/C Ashmore.
Fourth Row: F/C Aitken, F/C Joose, F/C Weirmeir, F/C Jones, F/C Richardson, F/C Hollands, F/C McKenzie, F/C Ferraro, F/C Gibson, F/C Jensen.

CIRCLE K CLUB

First Row, left to right: B. Sheridan, D. Grant, A. Crosier (Pres), S. McNeil (Vice-Pres), R. Innes (Tres), K. Havens, G. Setterington.
Second Row: L. Weber, D. Yarmey, R. Robinson, J. Schram, D. Grant, P. Pulkinghorn, W. Scott, D. Patten, D. Livingston.
Third Row: B. Lumsden, J. Weber, G. Lee, B. Lytle.

PSYCHOLOGY CLUB

First Row: Left to Right: P. Stager, S. Wade, D. Guest, G. Post, S. Kennedy, R. Grainger.
Second Row: P. McGinnis (Pres.), J. Henry (Vice-Pres.), B. Evans (Social Convenor), J. Lumsden (Sec.), J. Foy (Treas.)
Third Row: J. Varah, E. Waddell, J. McWhinnie, P. Ward, S. Hammond, K. Young, A. Elov, A. Hyatt, R. Dawdy, J. Morris, J. Lethbridge, B. Pope.

SOCIAL SERVICE CLUB

Executive: Bruce Harris (President), Doug Goodhue (Vice-President), Linda Cronk (Secretary), Myrna Mather (Treasurer), Pat Ward (Publicity).

DEBATING CLUB

Left to Right: G. Cameron (Treos.), P. Hill, H. Johnston, G. Stevens (Pres.), N. Mowry (Sec.), G. Monning (Vice-Pres.), G. Ferguson.

WHITE CROSS CLUB

First Row: Left to Right: Chuck Dymond, Al Grose (Pres.), Helen White, Peter Honcock.
Second Row: Don Cox, Pat Ward, Judy Talbot, Denise Beauduean.

UNDERGRADUATE INVESTMENT CLUB

First Row: Left to Right: Howie Taylor-Sec., Jim McGorman-Executive Agent, Don Wood-Treasurer, Peter Hancock-Vice Chairman.
Second Row: Don Dorst, Geoff Stevens, Dave Thwaites, Peter Brieger-Chairman, Bill Holton, Bob Haas, Chris Clemence.
Third Row: John Carter, Crawf Gordon, Bob Dodds, Pete Walter, George Cassidy, George Manning.
Fourth Row: Al Mill, John Bentum-Williams, Stu Brister, Rick Swook, Tom Hockin, Ian Lucas.

THE IVEY LEAGUERS

First Row: Left to Right: B. Marman, R. Johnson (Chairman), J. Findlay, D. Robertson, M. Hearn, F. Ruddle.
Second Row: R. Bratt, M. Nielson, D. Love, R. Wessels, M. Skinkle, D. Guest, A. Mill, E. McKee, K. Berscht.
Third Row: K. Shultz, P. Turner, G. Kasparian, R. Guest, M. Wansbrough, P. Braun, B. Elford, D. Dorst.

MARKETING CLUB

Left to Right: W. Labrie (Treasurer), Dr. D. S. R. Leighton (Faculty Advisor), S. Wilgar (President), F. Blackeman (Vice-President), D. DeMaio (Secretary).

SPEAKERS' CLUB

First Row: Left to Right: S. Brister, L. Burpee (Chairman), B. DeJong (M.B.A. Rep.)
Second Row: D. Nichol, S. Thomson, J. McGorman.

OSLER SOCIETY

First Row, Left to Right: M. Scorff, G. Keffer, B. Mayoll (President), S. Klein (Vice-President), C. Cole (Treasurer), D. Burk (Secretary).
Second Row: D. Redinger, D. Galbraith, R. Collie, D. Steeves, C. Hobbs.
Third Row: J. Colwill, B. Gardiner, B. Cootes.

ALPHA OMEGA ALPHA

First Row, Left to Right: B. Chernick, B. Gardiner (Secretary-Treasurer), B. Mayall (President), C. Hobbs.
Second Row: C. Keeling, J. McDonald, S. Klein, J. Thurlow, D. Galbraith.
Third Row: B. Southern, T. Knirsch, J. Thompson, C. Zaltz, T. Wood, B. Wright.

MEDS MERRYMAKERS

Left to Right: J. Henderson (First Year Rep.), D. Crosby (Second Year Rep.), Donner Dewdney (Director of Student Activities), H. MacDonald (Third Year Rep.), B. Mayoll (Fourth Year Rep.)

CAMSI

Left to Right: B. Borr (Junior Rep.), G. Battersby (Retired Rep.), D. MacAuley (Senior Rep.)

POLITICAL SCIENCE CLUB

Front Row: Left to Right: F. Livingston, Dr. P. V. Lyon, Dr. H. Mayo, Dr. Kelson, J. Standing.
Back Row: D. George, P. Jackson, P. Roell, Y. Norton.

SPORTS CAR CLUB

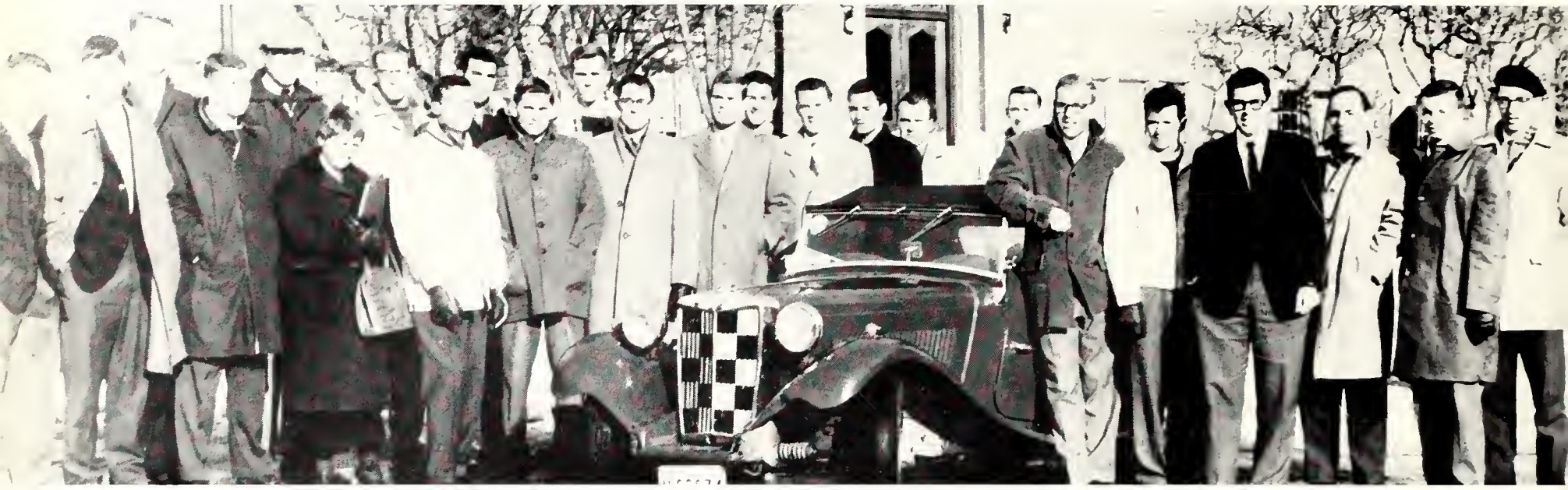

First Row: Left to Right: H. Hogey, D. Grohom, J. Westeinde, C. Godbold, D. Mason, M. Brice, M. Eby.
Second Row: J. Compbell, B. Grohom, M. Beverley, B. Moran, B. Munro.
Executive: Right of Car: B. Mills, B. Fellner, B. Steen, R. Rainbmon, J. Ross, G. Webster.

UWO BROADCASTING SOCIETY

First Row: Left to Right: S. Grieve (Vice-Pres.), J. Black (Pres.), J. Bentum-Willioms (Treos.), J. McNally (Sec.)
Second Row: J. Pellow, B. Coleman (2nd Vice-Pres.), B. Calder, C. McVicor, E. Jennison.
Third Row: R. Smith, M. Holland, C. Griffin, D. Johnson, S. Aris, B. Lock, R. Oldridge.

RADIO AMATEURS

First Row: Left to Right: Dr. Hay, D. Weaver (Treos.), W. McHugh (Sec.)
Second Row: W. Wilson, J. Emerson (Pres.), D. Mossison, T. Cotton, J. Hunt, E. Brogden.
Third Row: R. Turnbull (Vice-Pres.), V. Kushnir.

CANADIAN ASSOCIATION OF PHYSICISTS

Left to Right: Rokus Denhartog (4th yr. rep.), Bill Vander Velde (2nd yr. rep.), Dr. W. H. Wehlau (Chairman), Roy Wentzell (Vice-Chairman), David Weaver (4th yr. rep.), John Moss (3rd yr. rep.), Valentina McEachran (sec.-treas.)

MATHEMATICS CLUB

First Row: Left to Right: M. Riley, M. Gillies, L. Budden (Sec.-Treas.), Dr. McKay (Faculty Advisor), R. Barnes (President), G. Hornby (Vice-Pres.), J. Hattie, S. Burston.
Second Row: R. Martes, R. Scoines, R. Ennis, M. Herbert, R. Youngblut, S. Chan, R. Blackwell.
Third Row: J. Clarke, B. Ahrens, C. Black, G. Law, D. Huffman, T. Struthers.
Fourth Row: D. Sloan, J. Syrett, D. Hicks, J. Valenga.

SKETCH CLUB

Left to Right: Dr. Eldon, J. Robertson, R. Martin, J. Hattie, S. Young, B. Gilman, P. Pegg, Tony Urquart (Instructor).

CHEMICAL INSTITUTE OF CANADA

First Row: Left to Right: D. Jones (Vice-Pres.), M. W. James (Treas.), T. R. Hollands (Pres.), J. MacDonald (Sec.)
Second Row: T. Brydges, N. Lowry, M. C. Fallona, M. Clark, S. Spisani.
Third Row: G. R. Webster, R. Jordan, P. Eby, T. Durst, P. Tham, B. Wilson, J. Dzugan.
Fourth Row: R. A. Simmons, R. Yip, J. Saunders, C. Gehrels, D. E. Goldsac, J. Soltys, J. Hipfner.
Fifth Row: D. Sheppard, J. Aberhart, M. Summer, B. Huston.

INSTITUTE OF RADIO ENGINEERS

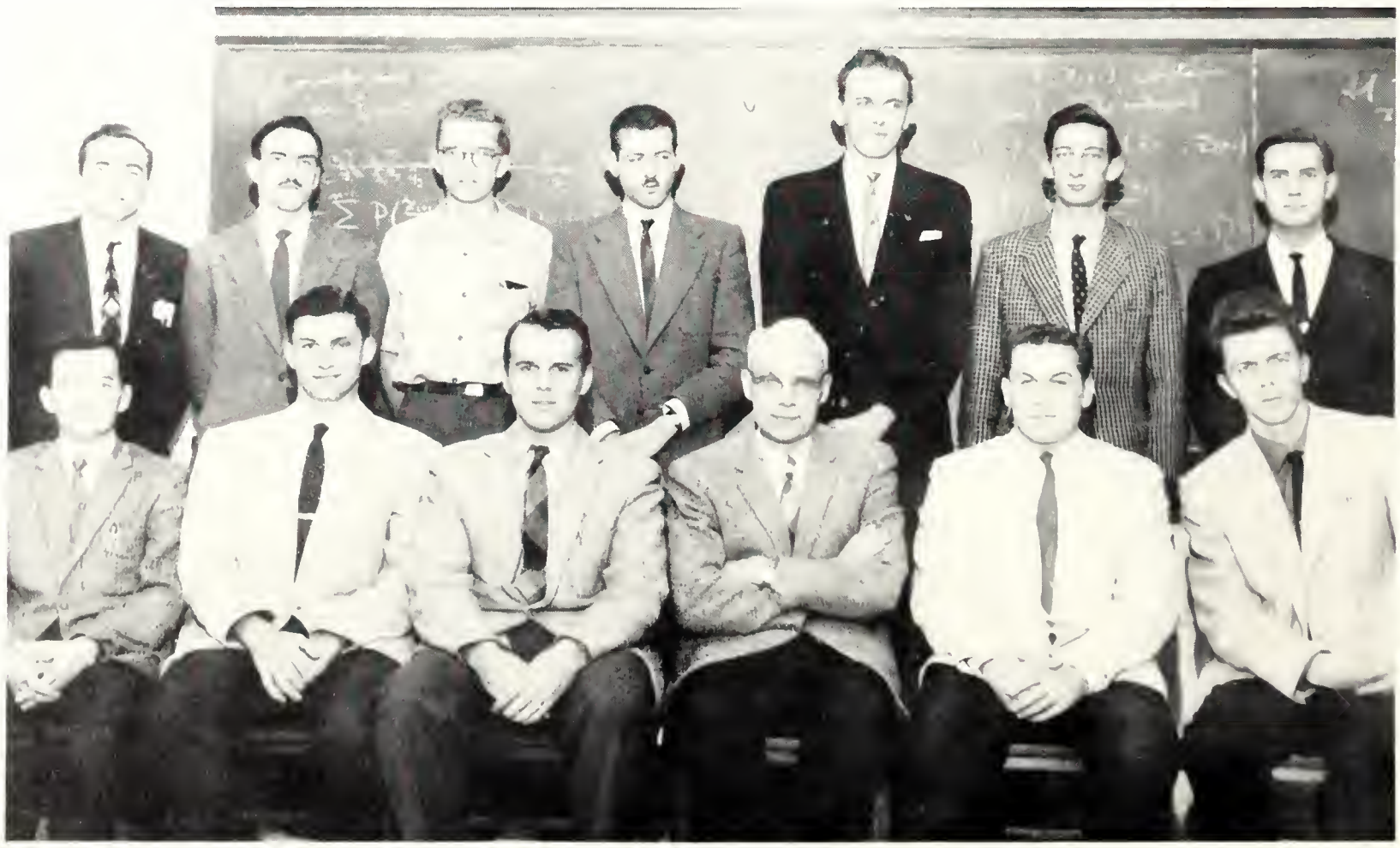

First Row: Left to Right: J. Kopp, R. Turnbull (Vice-Chairman), G. Fatum (Chairman), Prof. H. Tull (Faculty Rep.), R. Clarke, M. Bell.
Second Row: A. Marriage, R. Etches, W. Golding, M. James, K. Mason, J. Ozard, P. Martin.

GEOGRAPHY CLUB

Seated: Left to Right: Dunc Anderson (president), Nancy Lavis (social convenor). Standing: George Priddle (social convenor), Larry Bourne (treasurer), Alex Blair (vice-president), Joyce Simmons (secretary).

SCIENCE WOMEN'S COLLOQUIUM

First Row: Left to Right: Val McEachren, Sue Corey, Ruth Holyer, Judy McDonald (President), Gwen Hunter, Mary C. Fallona.
Second Row: Sandra Lampero, Pat Evans, Velta Liepins, Marjorie Gillies, Mary Smith, Shirley Haycock, Isabelle McKewan.
Third Row: Margaret Clarke, Heather Stanley, Phyllis McAlpine.

OUTCROP CLUB

First Row: Left to Right: Professor G. H. Reavely, Dr. G. G. Suffel, Dr. C. G. Winder (Hanorary President.), Gord Lister (President), Gary McGlauglin, Stew Jackson (Secretary).
Second Row: Paul Joseph, Dave Smith, John Thibaudeau, John Nunan, Fred Harris, Kerry Benson, Stew McCallum.
Third Row: Maris Rutilis, Gord Tebbutt, Jim Guy, Senath Rajah, George Erdosh, Joe Dornai.
Fourth Row: Alex Brown, Dick Agar, Charles Cajka, Dave Browne, Ed. Haydon, Barry Whelan, Steve Scott.

CLIO CLUB

First Row: Left to Right: Dr. D. G. Kerr (Faculty Advisor), Margaret Goudie (Vice-President), John Hoover (President), Judith Carter (Social Convenor), James Clemens (Sec.-Treas.), Kay Fowler (2nd Year Rep.)
Second Row: Ian Mundell, Bill MacKenzie, Doug Mantz, Jill Henry, Leane Hamiltan, Jeanette Uzas, Bernice Dilling, John Blackwell, John Coleman, Martin Kowanetz.
Third Row: Ted Humphrey, Bill Mountain, Brian Black, Frank Dillon.

POLYCON CLUB

First Row: Left to Right: Glen Simpson, Dr. R. Wannacott, Murray Brown.
Second Row: Steve Brown, Jim Chang Lee, Ken Alles, Dr. G. Reuber, Dr. D. Eldon, Graham Weber, Mike Hamilton, Ron Gadbois.
Third Row: Bob Rose, Cesar Vannesti, Jim Lyons, Frank Faure, Don Dawson, Brian Skuffham, Dick Steel, Ralph Armores.

HESPERIAN CLUB

Front Row: Left to Right: Bill Exley (Vice-Pres.), Elaine Young (Pres.), Bill MacKenzie.
Back Row: Judy Dickson, Linda Browne (Sec.), Nancy Jackson, Peter Dubas.

PHILOSOPHY CLUB

Left to Right: Toby Chapman, Ruth Billingsley, Sue Holland, Dr. S. G. French (Faculty Advisor), Dick Henderson (President).

BADMINTON CLUB

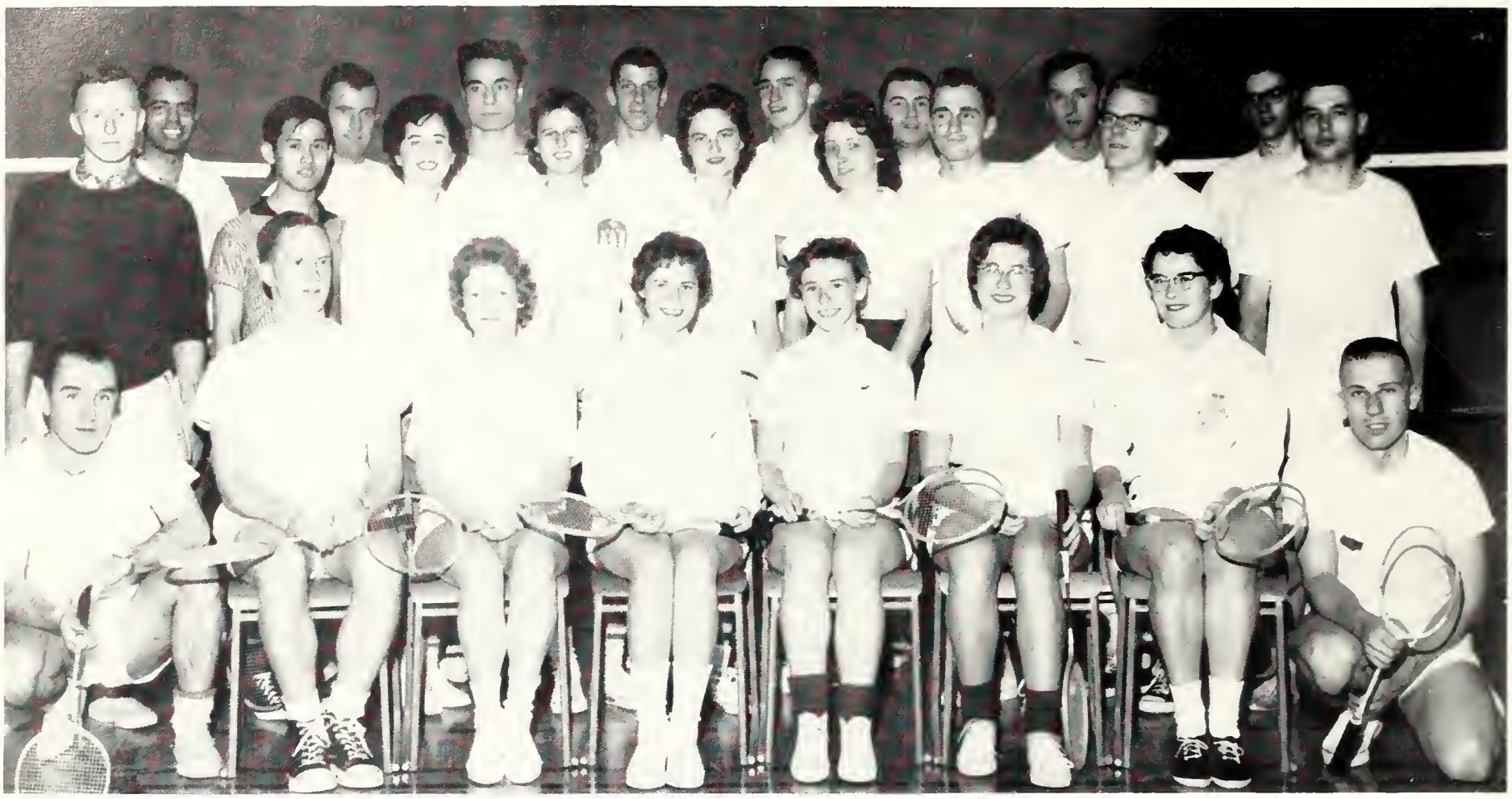

First Row: Left to Right: D. Morgan, T. Brunt (President), H. Kond, L. Jayce, G. Randall, L. Decarie, B. Grosskorth.
Second Row: R. Wilson, J. Tan, K. Taylor, D. MacIntosh, B. Love, T. Smith, J. Denhartog, R. Ferguson, P. Wendling.
Third Row: E. Robbins, K. Armstrong, M. Deacon, D. Russell, B. Moggach, L. Clark, D. Davidson, B. Granger.

FENCING CLUB

Front Row: Left to Right: N. Opdecam, T. Johnson, O. Phillipson (Pres.), J. de Vos, C. White.
Back Row: C. de Tourreil (Coach), B. Douglas, C. Mullory, E. Sunaitis, A. Douglas, C. Holloway (Coach).
Absent: G. Stacey (Armourer), J. Benadam, V. Corti, P. Tham, J. Fulham, U. Graham.

ROWING CLUB

First Row: Dr. P. C. Fitz-James (Coach).
Second Row: B. Richards (Manager), D. Redinger (Secretary-Treas.), R. Niemy (Captain).

HOME ECONOMICS CLUB

First Row: Left to Right: Halina Kallaur, Elizobeth Smith, Dorothy Kreutzkamp, Margaret Gillet (Treas.), Carol Judd (Pres.), Janet Tripp (Sec.), Barbara Davis, Kilby Crowder.
Second Row: Pat Hunt, Judith Regan, Mary Teresa Goodwin, Elizabeth Hill, Joanne Norrie, Brenda Burchill, Jean Head, Jill Harvey, Sharleen Phillips, Eugenia Yu.
Absent: Barbara Bolton (Vice), Olha Drozd.

EL CIRCULO HISPANICO

Left to Right: T. Barrett, R. Hamilton, P. Pollard, B. Layman (Vice-Pres.), N. Kennington (Pres.), N. Mowry (Sec.), C. Bakke, M. Kenney (Treas.), C. White,
Absent: M. Fernandez.

LE CERCLE FRANÇAIS

First Row: Left to Right: J. Jull (Treas.), B. Mackness (Pres.), J. Lawson (Vice-Pres.), J. Earl (Sec.)
Second Row: Prof. Casoubon, I. Suter, P. Bourgeault, Dr. Heller.
Third Row: P. Thompson, E. Young, B. Bishop, J. Read, H. Hanson.

DER DEUTSCHE KLUB

First Row: Left to Right: M. Blake (Sec.), R. Vander Vaort, E. Ferraro (Pres.), R. Dyer, N. Holmes, B. Noice.
Second Row: M. E. MacDonald, C. Carnegie, J. Anderson, G. Fokszey, J. Izatt, Mrs. McAuley, Mr. McAuley, I. Eschenlohr.
Third Row: H. Glaesner, G. Borhart, Dr. Spencer, Mrs. Kalbfleisch, Dr. Kalbfleisch, Dr. Peyton Lyon, Mr. Frank, H. Sallmen, A. Iredale, J. Read.
Absent: B. Sennewald (Vice-Pres.), E. White (Treas.), D. Wharram, C. Steels.

UKRANIAN CLUB

First Row: Left to Right: E. Fedak, A. Twaskebeako, A. Stepaniuck (Vice-Pres.), J. Parsons (Pres.), Olha Drozd (Sec.), Dr. Roslycky, E. Melech, N. Prisco.
Second Row: B. Kostuk, J. Nikifork, J. Cooper, G. Genyt, B. Church, G. Fokszey, S. Palka, R. Mileski, D. Hobbs, V. Koszarny.

SLAVIC CIRCLE

First Row: Left to Right: Sue Derby (Sec.), Rita Bobruk (Pres.), Mr. Varny, Mrs. Isyumov, Mrs. Bernotas.
Second Row: Bob Reader, Phil Clendenning, John Blackwell, Pat Maloney, Myrna Mather, Blanche Layman, Clive Holloway, Wayne Wilson.

CIRCOLO UNIVERSITARIO ITALIANO

First Row: Left to Right: Dr. J. Adel, Dr. D. Lenardon, T. Pugliese (Vice-Pres.), R. Yachetti (Pres.), S. Pearson (Sec.), V. Formosi (Vice-Pres.), Dr. J. Giorgini, D. Taliano.
Second Row: P. Cook, P. Castrodale, M. Love, M. Donley, J. Ptaszek, K. Crowder, C. Bursaw, L. Castura.
Third Row: H. R. J. Home, E. Terech, H. J. Burton, M. E. Carbone, M. V. Lottridge, L. Jarabek, G. Pozzo, D. Galgani, T. Petrucci, J. K. Kanja, B. Farrell, F. Grebenc, R. Creeden.

Campus Life

Photo by London Free Press

CANN

Pat

Larry

Barb

I N N Y

Peg

Bill

X!*(censored)

Marg

Dampened spirits?

Noelle

Paul

Meg

Nuzzlers & guzzlers

Peg

Hup!-2-3-4!

"style"

Will he or won't he?

Look Mom I'm at College

FROSH

follow the leader

Welcome

Variety ot the

Variety Show

Exercise

Harvey's special protegé

WEEK

Are they really worth it?

This is how its done

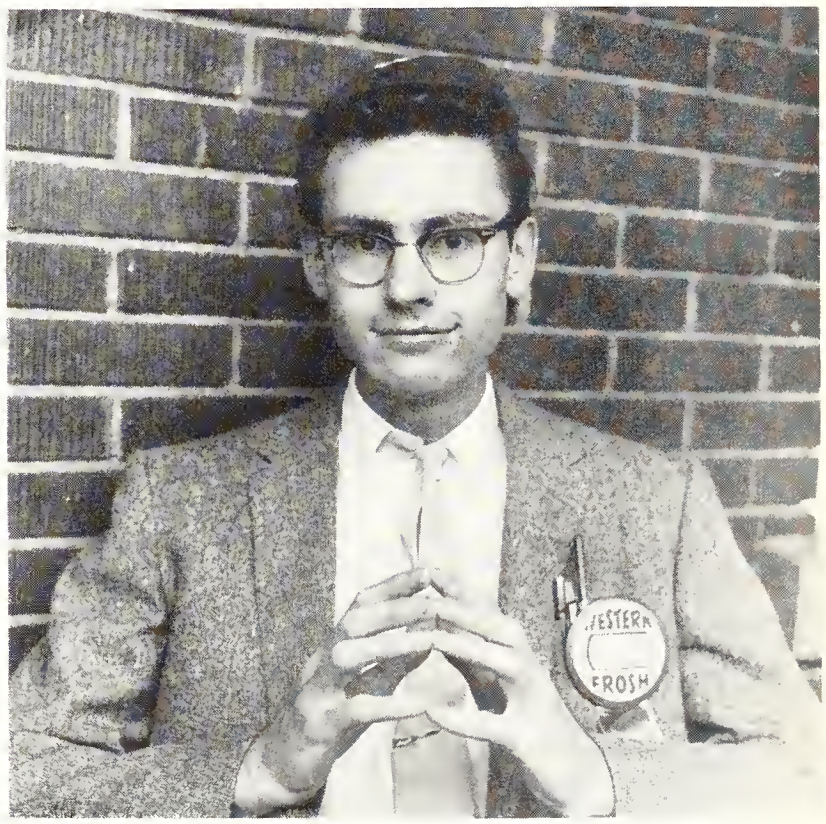

Joe Freshman

Are we having fun

Frosh Sweetheart

Fran McGibbon

Penny Dagley

Cleda Bursaw

Jan Wilton

Liz Street

Photos by Victor Aziz

Let me at it!

Five Middlesex College Freshettes were chosen as finalists for Frosh Sweetheart from a record thirty-one nominees. Last year's Sweetie, Libby McAskille, crowned Jan Wilton during the intermission at the dance held in Middlesex Hall. Immediately after, the new Sweetheart phoned her parents in Lethbridge to tell them the good news.

"I was very, very, happy!" Jan said.

London Free Press

A Sweetie is crowned!

HOMECOMING

A.K.K. float - first prize

Look Ma - No hands!

Ready Alvin?

Bridge anyone?

Cannon fodder.

REGRESS!!!

It wouldn't be Homecoming without rain.

Here's hoping the parade was the cause of this???

Oh, for the good ol' days. . .

Bev Eynon

Graham leads a sing along.

Go Elvis!

Carol does "Frankie and Johnny"

Les Gamma girls

Grad gals' gams

Western Alums

Back on the Hill

Let's do it!

You know how I am .....

W
W
W

Battle For Business King

Super Balloo Post

Ian Morsink

King of the

Business Ball

Rompin Ronnie Pogue

Sherlock Dorst

Milky Morsink

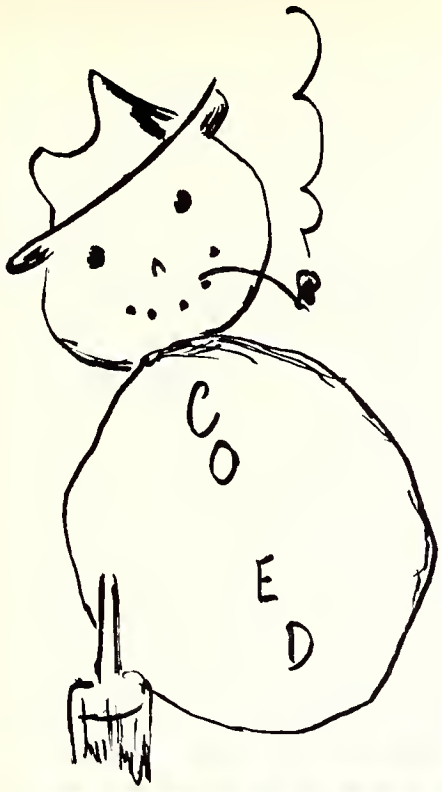

FROSTY FROLIC

Lucky us

And we roll, roll, roll

Alone at last

Treasure Van

I think I can afford it.

I have just the spot at home

W.U.S.C. Treasure Van, International market place for native handicrafts, gives students across Canada a chance to see and purchase the products of countries around the world. On display this year in the Great Hall of Huron College were Egyptian Poison rings, leather goods from Morocco, Alpaca slippers from Peru, carved figures in ebony, zebra skin drums as well as numerous other exotic, colourful displays. Proceeds provide funds for the international projects of World University Service.

Bill Pollen, WUSC President, rings up a sale

Decisions! Decisions!

Sold! One exotic bird of paradise

Marg Peacock — Convenor

Incense Hm- - - -

Model Parliament

Will we or won't we?

The new government

Party colds

The honourable member speaks

Lively Liberals

Meds School School of Nursing

Present

Tachycardia

The kickline: Marg Greeniaus, Freda Simson, Alice Morton, Penny Thomas, Betty Brush, Rochelle Cadieux.

Drat! A run in my new stocking!

Today's specialty - Fowl!

I think I'm gonna be sick

Boy what a ham!

Sure beats a Chev, eh Cleo?

We're gonna get hell for this Eve!

Eric

Poo

Check that straight-arm lady!

Slush bowl

WINTER

London Free Press Photo

A winning snow sculpture

The Ice Palace goes up

Meds charioteers

Superintendaent Hockin and CO.

Heading for a spill

Determination

WEEK-END

U.C. Ball decorators

The big night

Cross-Campus

LINN ANN JERVIS, Toronto, 21, brown hair, blue eyes, Arts 3, Canterbury Club, Head Girl at Huron College.

JOAN MORRIS, Toronto, 20, light brown hair, blue eyes, Sec. Science 3, UCC, Psychology Club.

RUTH SILLS, Seaforth, 21, brunette, brown eyes, Honours Arts 4, USC, President of Brescia Council.

SARA GRANGER, London, 20, brunette, blue eyes, Honours Arts 4, Purple Patches, Women's Undergrad.

MARG WESTCOTT, Simcoe, 21, light brown hair, green eyes, Meds I, Hippocratic Council, Tachycardia.

Photos by Bill Barrett

Candidates For U. C. BALL QUEEN

ANN EVANS, Brodford, 20, brunette hazel eyes, Arts 3, USC, Purple Spur.

SHEILA FERRIS, Windsor, 21, dark brown hair, brown eyes, Honours Arts 3, Purple Patches, USC.

NANCY MONTEITH, Stratford, 21, Blonde hair, blue eyes, Arts 3, UCC Sub-prefect, Intercallegiate tennis.

DIANE MURPHY, Toronto, 21, brown hair, blue eyes, Sec. Science 3, Purple Spur, Drum Majorette.

PATRICIA RUSAK, Delhi, 20, blonde hair, green eyes, Honours Arts 3, Editor Occidentalia, NFCUS.

Queen Sara

PURPLE

PRES

WONDER

A sermon?

Ruth

The Leads - Front Row: Left to Right: Ruth McMone, Mary Lillion Mackenzie, Sue Sweeney. Second Row: Herb Horsey, Roger Yochetti, Keith Jobbitt, Art Fidler.

Music Director Ron Brown

Directors Major and Mrs. I. W. Hill

Choreographer Bernice Harper

PATCHES

ENTS

FUL TOWN

Together

Conversationalists

Come along

Production Staff - Front Row: Left to Right: Carole Marshall, Dick Wotherspoon, Nan Scott, Lynn Patterson.
Back Row: Dave Sharpe, Al Coles, Mike Farley, Jim King, John Cairnes.

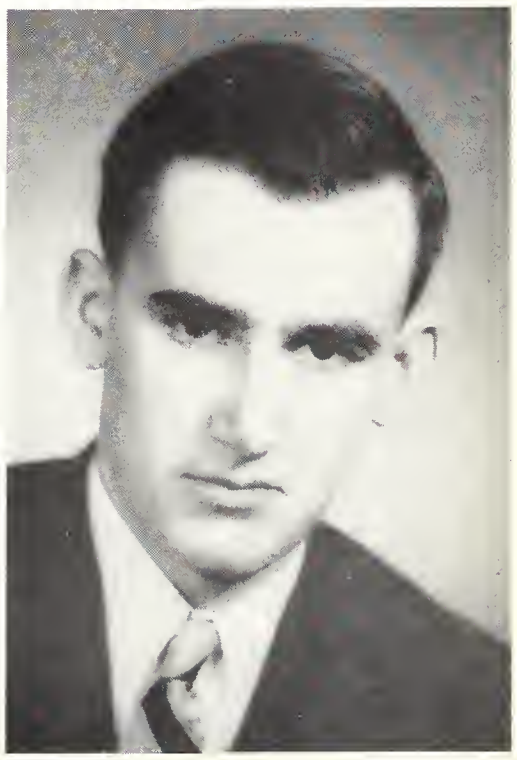

Producer Doug Henry

Roger the Wreck (??) and team

Between the acts

Around

La chere Sheri

Tummyaches?

Assistant choreographer having trouble balancing?

Mirror, mirror.....

A gay group works on sets

Hey! this isn't in the script

Gesundheit!

the Set

Shave?

Looks like a good deal

Voylet, "Don't call me a phoney"

with Patches' Cast

Ruth tells him what's what

Guiches and bare feet

Leads: (left to right) standing: Mary Lou Barnes, Andy Billingsley, Ron Nisbet, Valda Schaller; seated: Lynn Wildfong, Dorothy Shewan; swinging: Peter Purvis.

Lord Tolloller (Andy Billingsley) and Lord Mount Ararat (Ron Nisbet)

Production Staff: Front Row: Don Jones, Jeanette McKinley, Dr. Packer (director); Back Row: Ken Shultz, Art Fidler, Al Gross, Andy Billingsley.

The Lord Chancellor (Peter Purvis)

Gilbert &

Ken takes a lunch break

Phyllis (Barbara Ann Coles) with Strepan (Ken Shultz).

Pat Burton, Don Jones, Bill Webster, Barbara Ann Coles.

Louder, louder!

Queen of the Fairies (Dorothy Shewan) scorns Private Willis (Art Fidler)

Sullivan Society

presents

IOLANTHE

The chorus

Lord Chancellor and Pat Burton

Lechery set to music

and then they lowered the boom

BRESCIA -CKC

The Lady's Not For Burning

DRAMA NIGHT

Old-fashioned lovers

HURON DRAMA

The Marriage Proposal: Intervarsity Drama Festival entry.

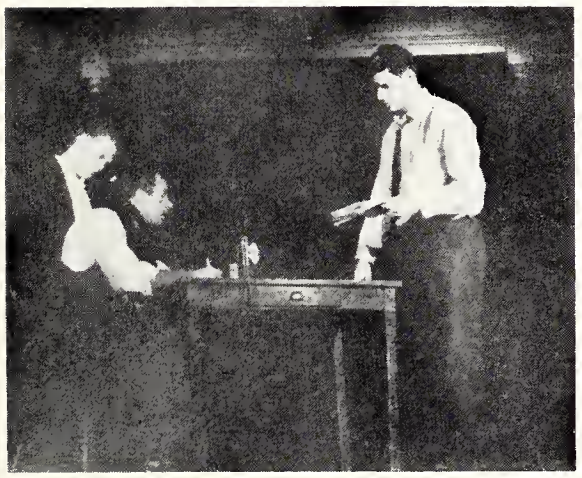

John Moss directing his friends in The Poet.

The make-up girls.

No Exit by Sartre.

No Exit

INTERVARSITY

DRAMA FESTIVAL FEB. 15-18

Nine Canadian colleges and universities were represented at the Intervarsity Drama Festival which took place at the Grand Theatre. Western's Players' Guild hosted the festival this year. We also were the main contributor, presenting two of the eleven productions — Huron's The Marriage Proposal, and Brescia-C.K.C.'s The Lady's not for Burning. The awards were made at a banquet held for all those participating. Laurentian and McGill had the best plays; Western took honours with Mary Ann Lowe as best actress, and John Blacklock as best supporting actor.

Western's Lady didn't burn.

NEUTER
COLLEGE
M

DOWN SOUTH

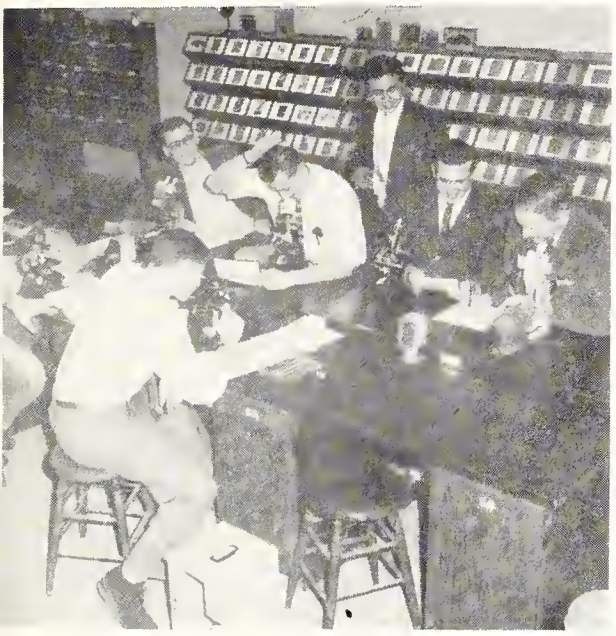

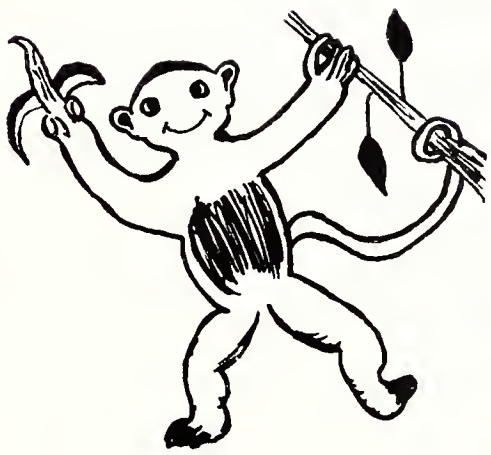

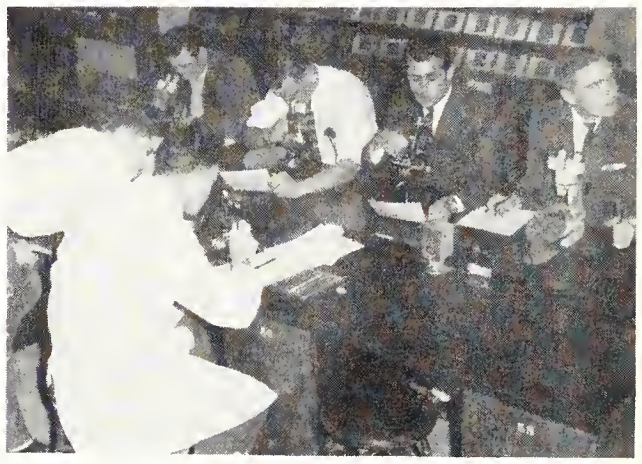

WITH THE

MEDS

Work ?

at the

Biz

School

Da goils in Con Hall

Harry and Jim . . . R.N.'s

The Nurses

Into the woods

Look what the stork brought

Howard and Wiesegger in mechanical drafting

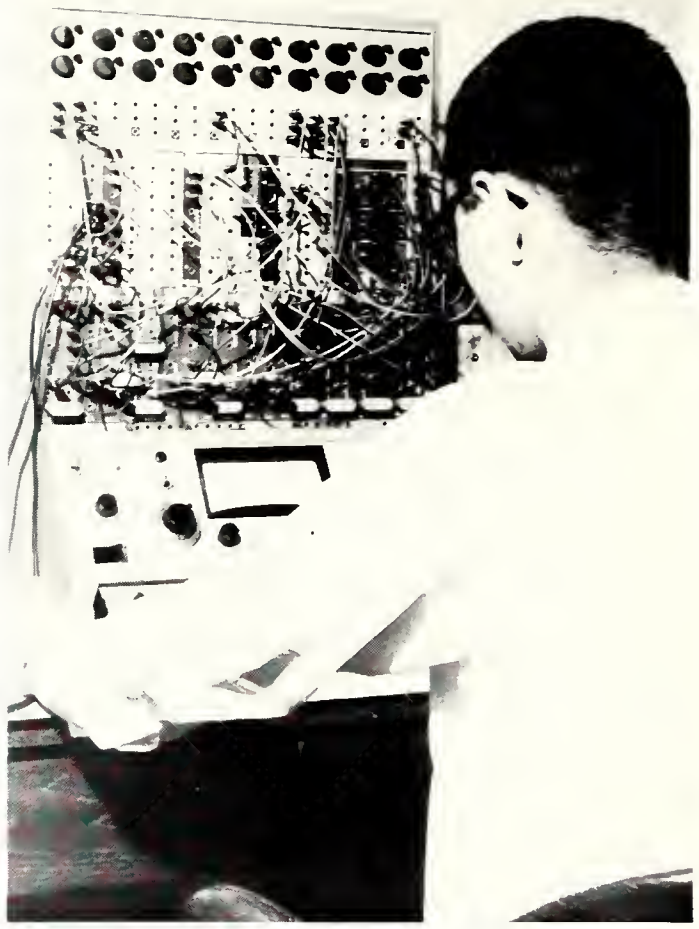

Don't get those wires crossed.

Faculty of Engineering

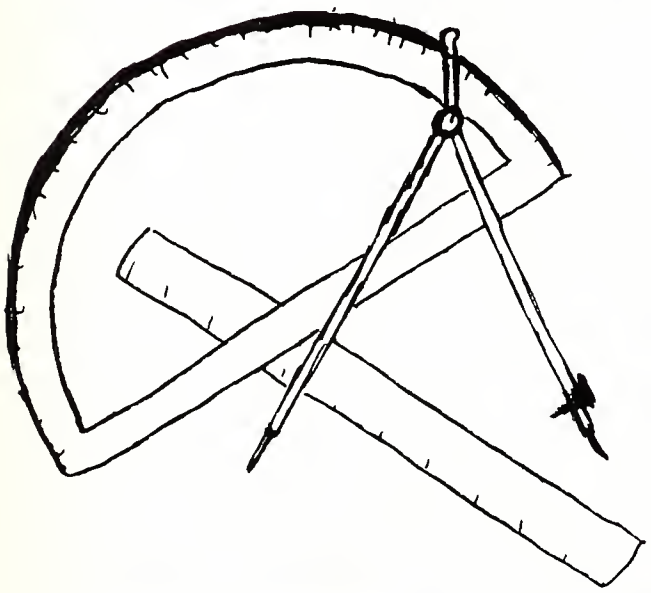

Sounds dubious to me . . .

Castle, Bozek and Fleming — confused by the computer

Music Teachers' College

Connie and Marybelle

Family portrait?

All that work was just too much!

Science

It just needs one drop

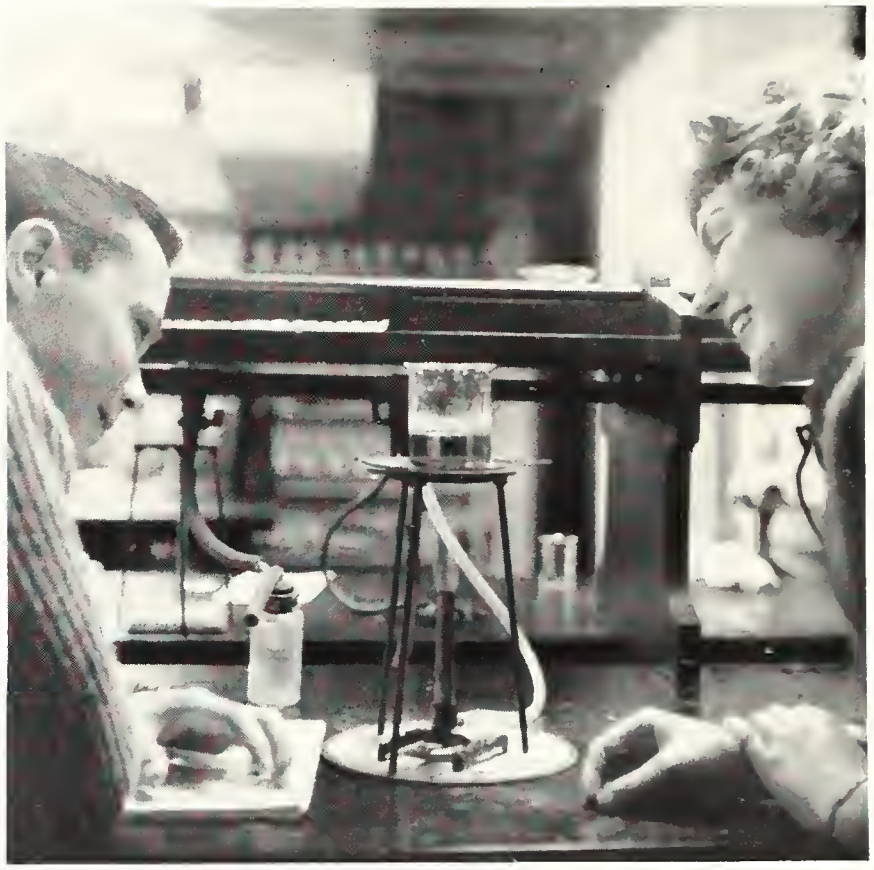

There should be a reaction soon

Got an itchy back?

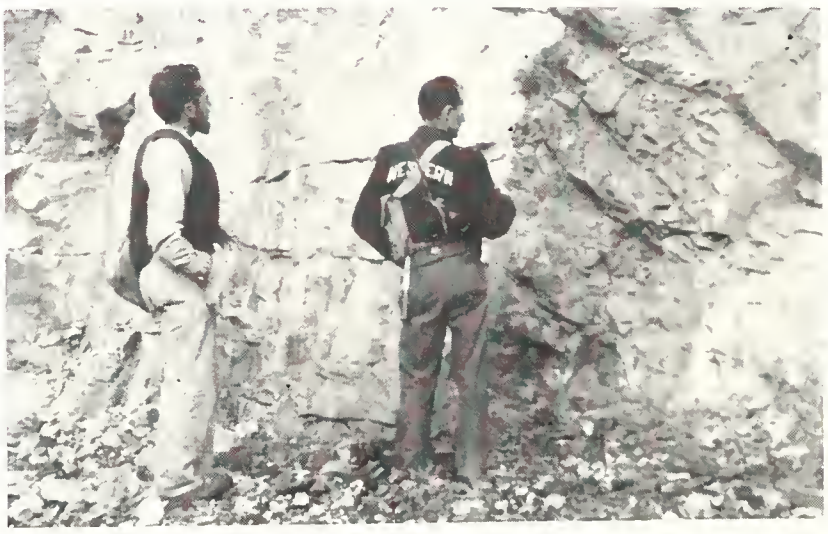

Note! this is a rock.

Up, up and away!

Simmer slowly, stirring constantly

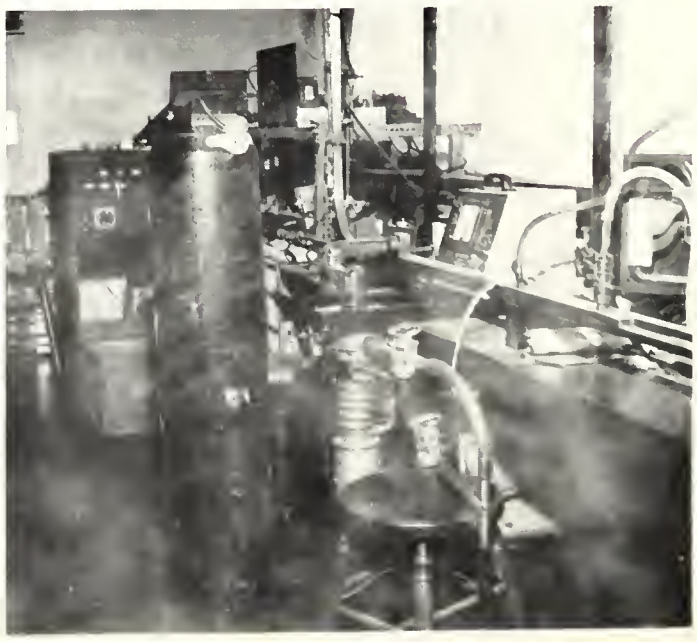

Impressive!

Law School

D.O. and McGoo

Find it?

Quelle concentration!

Do these Low types constantly book it?

Residences

Spencer Hall

Seated: Jeannie MacKenzie, Isabella Dempsey, Anna-Jane Willis, Sheila McCullough.
Standing: Tanya Johnson, Maryl Mercer, Nancy Callaghan, Jill Harley, Gloria Sass.
Absent: Martha Borschke.

Spencer sweeties

Ca c'est l'amour!

Ain't she sweet???

The finished product

What a doll!!!

Shaggy and Friend

"Home Sweet Home"

The name's Nick, not Cal!

"Oh Really!!"

"Tackle her, Slugger!"

Medway Hall

First Row: Left to Right: George Stacey, John Atkins, Jim Goulasarian, John Klein, Bernie Calder.
Second Row: Murray Neilson, John MacArthur, Bob Rose, Paul Stager, Jim Farley, Dave Gagan.

"That sixteen foot bar"

"Rough, tough and ....."

"Don't you dare!"

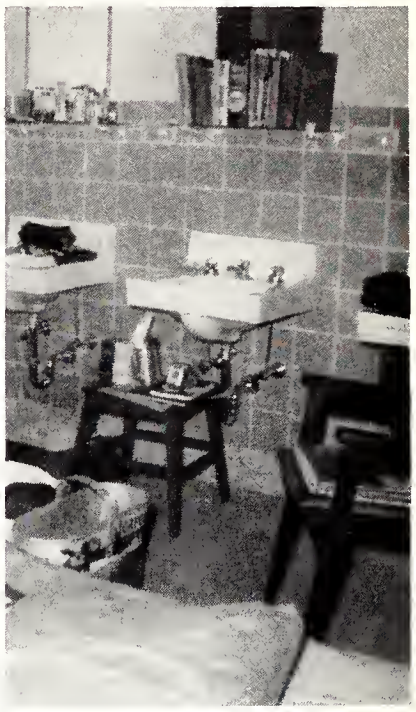

"A New Abode"

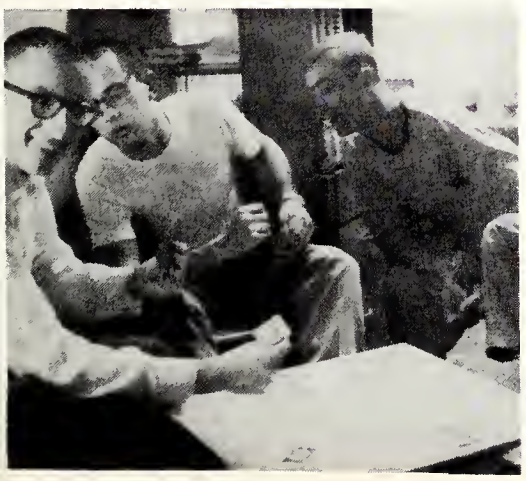

"Another honest card game!"

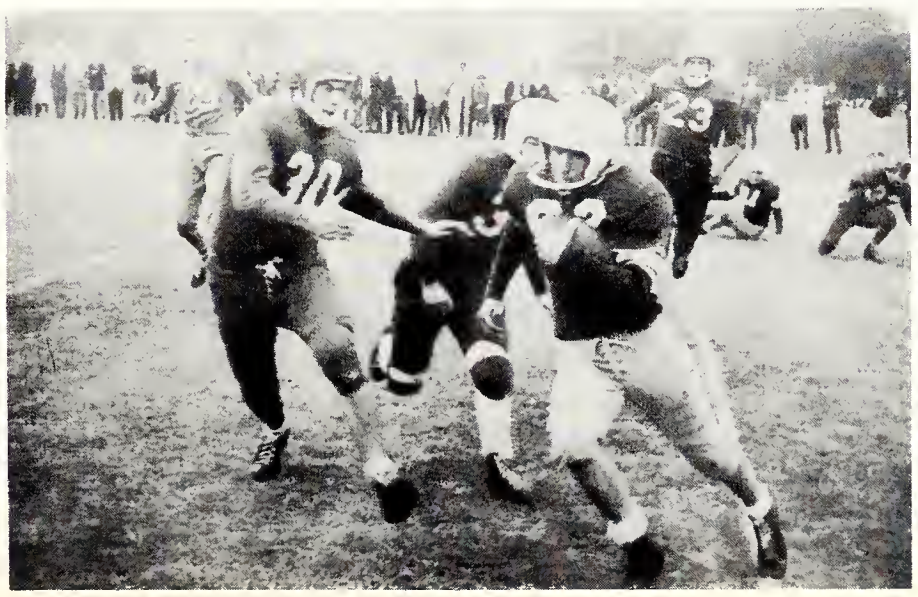

"The Murphy House Players"

Brescia

The big week-end

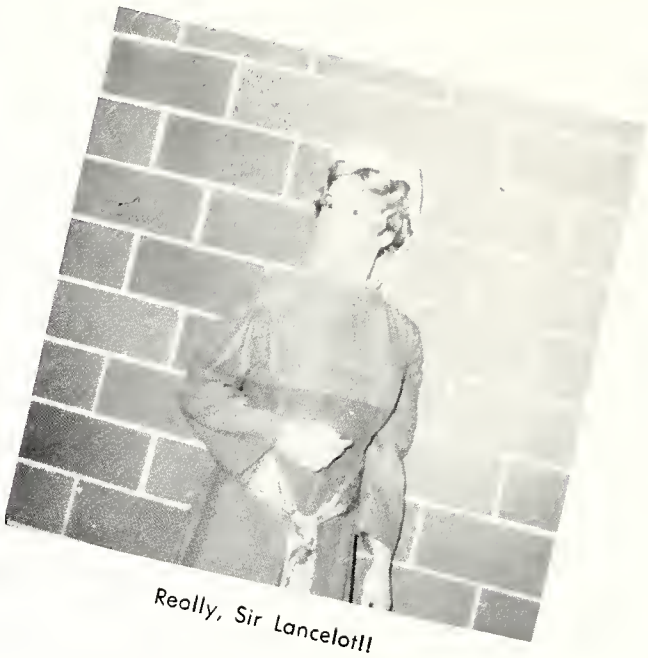

Really, Sir Lancelot!!

Which witch are you?

How did they get into the Nuns' refectory?

Tonight's the night

After the ball is over....

Alley — oop!

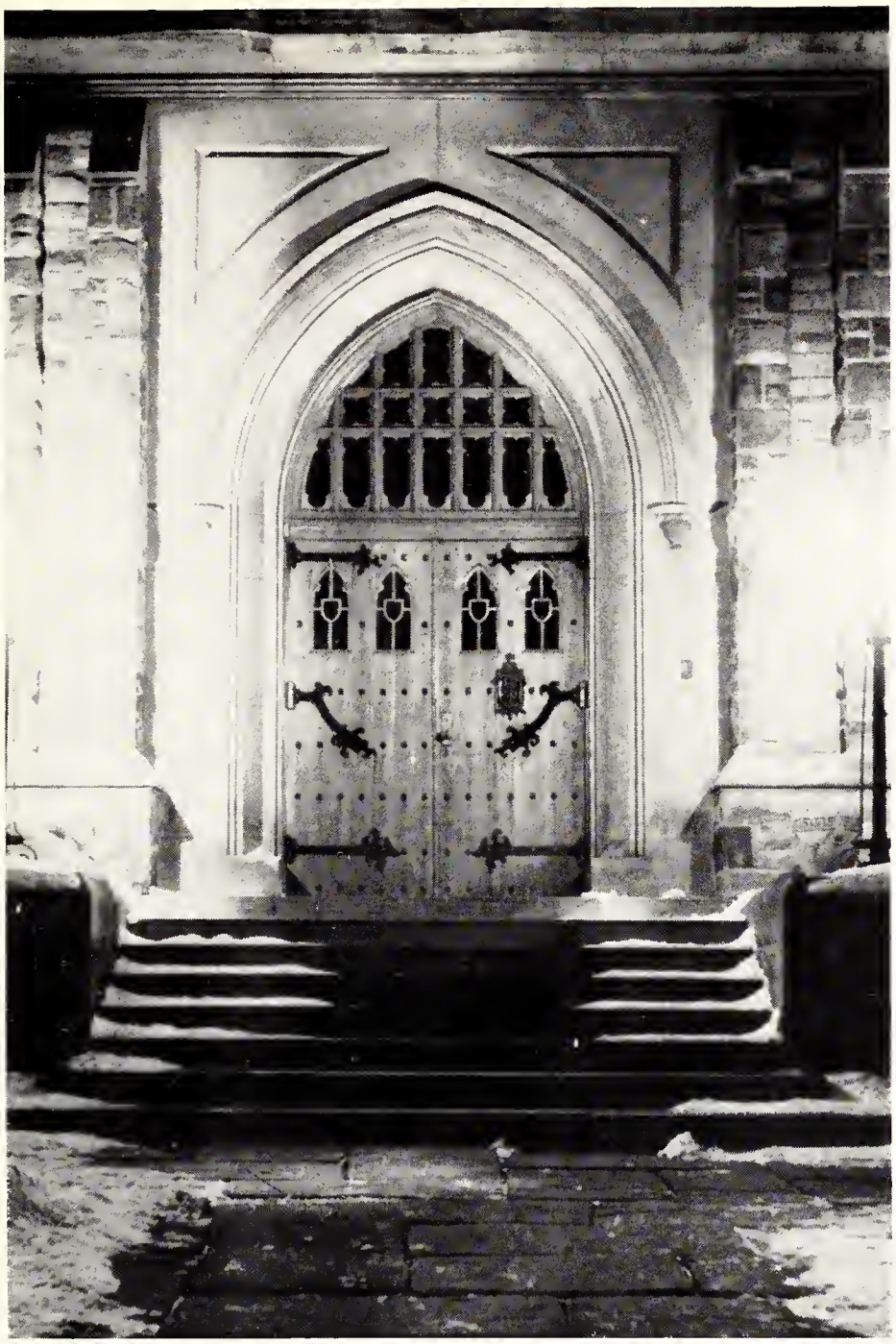

Front entrance

Friends of Zoro?

Better watch out, Santa!

Isn't that a hoot?

Some call!!!

Scholars

"So I said to him. . . ."

Christ The King College

Care for a martini?

"Hey George, got any mix?"

Shake it, kid!

"And furthermore..."

Wish he hadn't had any mix?

C.K.C. Portals

"Hey Harry! Did you bring those T.V. dinners?"

"Getting your degree is easy — all it takes is. . ."

Favorite college pastimes.

I don't know what they're doing either.

Huron College

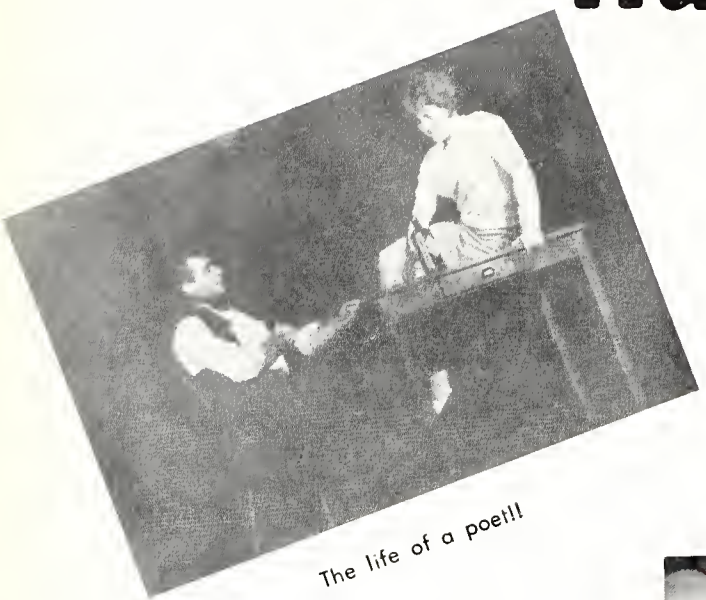

The life of a poet!!

An inspiring speaker!

Wheeee ---!!

A Huron secret!

Oh, oh; here's trouble!

Does Santa really need his helper?

The joys of college!

The Huron honies!

Sandy Sawle Queen of Huron Ball

Dahling — you're lovely.

Ah, true love?

The king and his court.

Hellmuth Hall

Front Row, left to right: Mary Lou Barnes, Miss Morley, Marjorie Pearson, Lee Thornton.
Back Row: Janet Ray, Lynn Stevens, Barb Pogue, Carole MacDonald, Caroline White, Joanne Cox, Mary Kidd.

Benson House

Front Row, left to right: Gail Hardy, Diane Sturgess, Sue Roth.
Second Row: Demaris Hanseman, Judy Osler, Miss A. Bode, Ruth McMane, Mary Shaver, Judy Sheldon.
Back Row: Nancy Hungerford, Carolyn Hogg, Marianne Bainard, Mary Elwin, Connie Reid, Helen Klauser, Joanne Scott, Rosemary Phillips, Marg White.

Brough Hall

Front Row, left to right: Jean Pickering, Elizabeth Revell, Linn Jervis, Dianne Hughes.
Back Row: Marg Church, Sally Fauquier, Betty Jean Gran, Dawn Blackler, Robin Johnson, Lenore Rozell, Caird Wilson, Alice May Clark, Alberta Booth.

The new look!

A dramatic genius

Riot in the C.N.R.

Worms and dead horses

What an attractive horse

Five Hellmuth honeys

Westminster College

First Row: Left to Right: Lynn Patterson, Gary Chandler, Janet Trott.
Second Row: Jane Henry, Bill Martin, Carole Parker, Jim Lawson, Sue Edwards, Bill Pollen.

Lovely ladies

We have men tool

Ah Come on. . . .

Peek-a-boo

Our home

Another lost weekend.

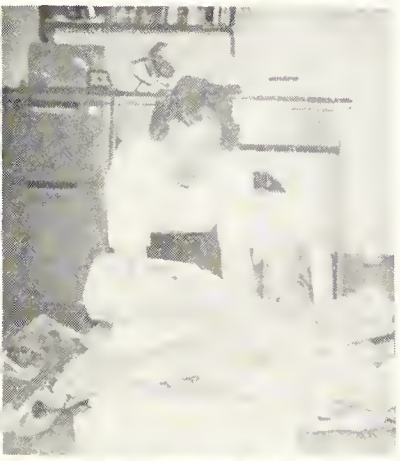

Here's to Westminster

New use for the dryer

Welcome Westminster

Third place

Light up time

Bliss

Angels Inc.

Tres chic

MacKinnon House

First Row: Left to Right: Bog Grainger, Don Dickson, Mrs. Scott, Steve, Pepper, Wayne Jackson.
Second Row: Tom Brunt, Doug Tanner, Bill Fraser, Bob Moggach, Terry Ellwood, Don Taylor.
Third Row: Ivan Walsh, Paul Zurbrigg, Paul Lewis, Herman Sallmen, Gord Smith.
Absent: Bill Pollen.

President - Bill Pollen
Secretary - Bob Grainger
Business Manager - Steve Pepper
Works Manager - Don Dickson

Fall fun

Lutheran Student Centre

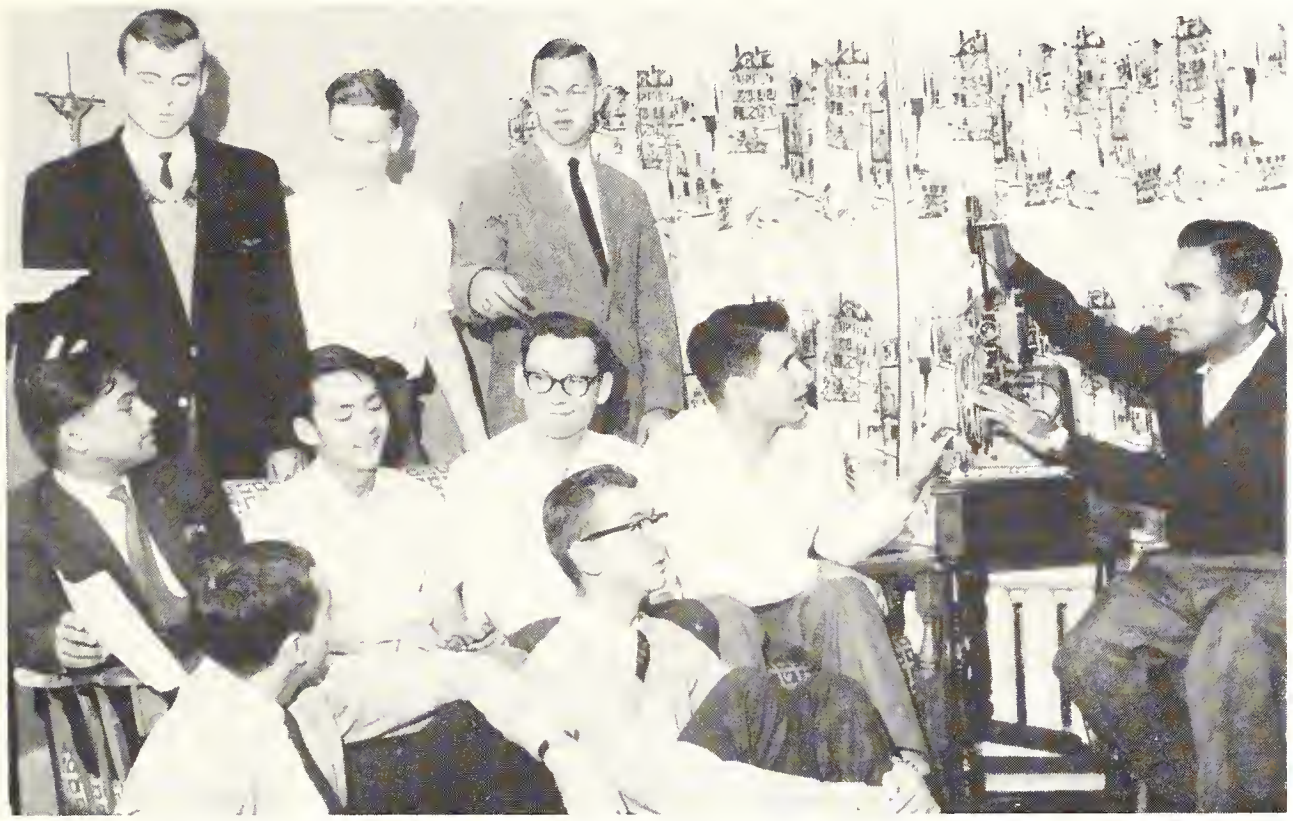

Officers:
Head Student - Earl Albrecht
Pastor - Rev. Donald Jonson

Floor, Left to Right: Earl Albrecht, Ronald Kloop
First Row: M. S. Bains, Stephen Yu, Hans Laale, Roy Wentzell, Jag Jhooty
Second Row: Hillar Lillies, Rolf Loeffler, Ivan Saarinen

A Study in Concentration.

Newman House

Officers:
President - Don McDougall
Vice-President - John Gazzola
Chaplain - Father A. Williams

I don't quite recall .....

First Row, Left to Right: Bill James, Don McDougall, Deris Giavedoni, Father Williams, John Gazzola, John Schrader, Terry Hughes.
Second Row: Arthur Sebastian, Ronald Sexton, Robert Hale, Edward Abud, John Dubeau, Emil Jarecsni, John Irving, Sandy Easton "Catfish."

"The new look in compact abodes"

"Go Away!!! Let me suffer alone."

"Hey Bob, see ya!"

An "abode" we all share

Other Abodes

"Can't you get through to Medway?"

"79 cents for a **dustmop!**"

No formal dress here!

A typical supper table

Plenty of room for exercise - like physical and beverage-wise!

The JOYS of keeping house?

A typical evening in the life of an apartment dweller????

If I knew you were coming I'd have baked a cake!

So there's no maid service

ersity of Western On
1962

Greeks

First row: Harriette Nye, Lynda Olsson, Anna Rush, Barb Thomas, Sara Granger, Mrs. Hull, Sandra Johnson, Marg Peacock, Carol Alexander, Ruth Merriam, Anne Fanning.
Second row: Joan Grant, Irena Rudusans, Mary McLeod, Blanche Layman, Marg Gillett, Bette Evans, Sara Willis, Vivi-Anne Collow, Lynn Patterson, Ruth Martin, Maryl Mercer, Wendy Fraser.
Third row: Beverley Honkawa, Marg McCullough, Dorothy Humphrey, Pat Atkinson, Lenore Roszell, Diane Sturgis, Marg Hannah, Donnie Underhill, Nancy Lorriman, Faye Gaskin, Sue Derby.
Fourth row: Wendy Wilson, Joyce Houghtling, Jacki Moore, Dione Ostrander, Dee Croly Dana McGrath.
Fifth row: Lynn Myatt, Marybelle Sinclair, Gwen Walsh, Ann Clapperton. Absent: Jane Kingsbury, Marlene Fraser.

Gamma Phi Beta

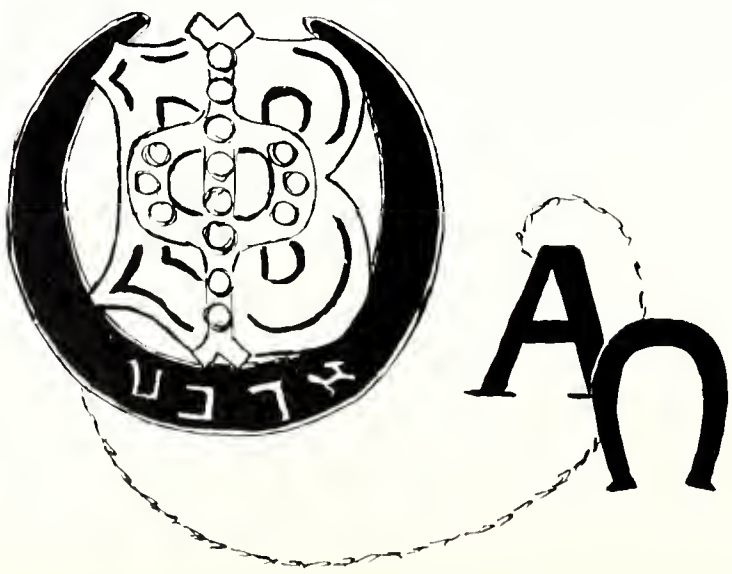

President — Sara Granger

Vice- President — Anne Fanning

Treasurer — Barb Thomas

Recording Secretary — Anna Rush

Rushing Chairman — Marg Peacock

Efficiency Chairman — Carol Alexander

Corresponding Secretary — Lynda Olsson

House President — Harriette Nye

First Row: Left to Right: Marg McClelland, Janet Varah, Carol Darling, Sheila Ferris, Mrs. Hardy, Linda Cronk, Judy Clarke, Marg Goudie, Sally Harrison, Pat Rusak.
Second Row: Helen McLaren, Joyce Warder, Betty Mackness, Rosemary Ball, Janet Reid, Nancy Dally, Pauline Beattie, Judy Robertson, Mary Wood, Helen White, Pat Bell.
Third Row: Jill Henry, Pat Wilcox, Pat Gillard, Joanne Lethbridge, Andrea Jeffrey, Marg Rose, Karen McKinnon, Jeanne McKenzie, Becky Russell, Barb Pope.
Fourth Row: Janice Earl, Nancy Kennington, Joan Lennox, Marg Clark, Gwen Spencer, Heather Stanley, Judie Rudd, Elaine Fulton, Isabella Dempsey, Marilyn Greb, Carol Dumaw.

Kappa Alpha Theta

President — Sheila Ferris

Vice-President — Linda Cronk

Treasurer — Judy Clarke

Corresponding Secretary — Carol Darling

Recording Secretary — Marg McClelland

Rush Chairman — Sally Harrison

Social Convenor — Janet Varah

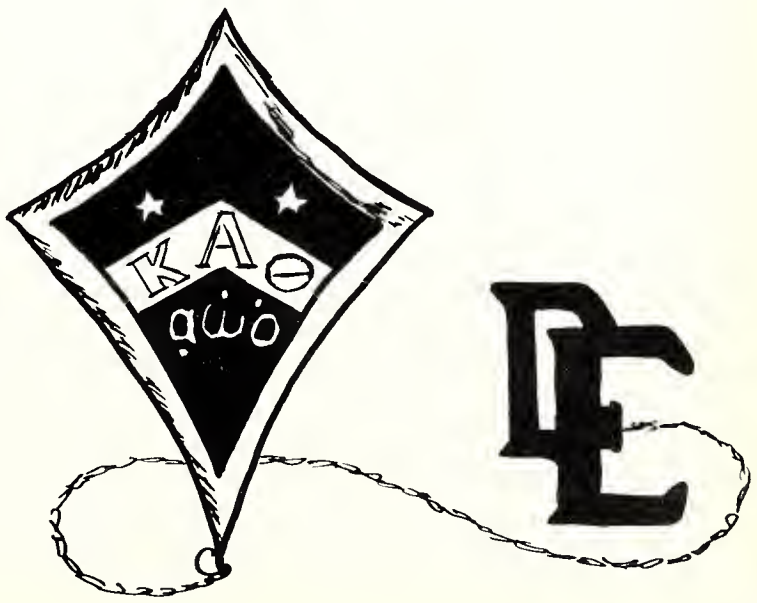

First Row: Left to right: Shirleyan Grieve, Ann Evans, Carol Brown, Wendy Robertson, Mrs. Chapman, Bev Baldwin, Sue Peever, Liz Ferguson, Wendy Smith, Libby McAskile.
Second Row: Judy Talbot, Martha Jackson, Barb Burrows, Mary Kirkpatrick, Nan Mowry, Linda Jolly, Marg Wescott, Barb Husser, Joan Martin, Jeanne Elliot.
Third Row: Liz Ross, Carolyn Hogg, Marg Hughes, Sally Fauquier, Anne Sutherland, Linn Jervis, Marg Ring, Sheila Tweedie, Peg Richardson, Ann Christiansen.
Fourth Row: Connie Scott, Ann Walkie, Judy Myers, Karen Hendry, Ann McClatchie, Mary Ann Nelles, Bonnie Bayne, Noelle Grace, Di Murphy, Bunty Guiltinan, Cynthia Sonders.
Absent: Jan Lumsden, Elspeth Henderson.

Pi Beta Phi

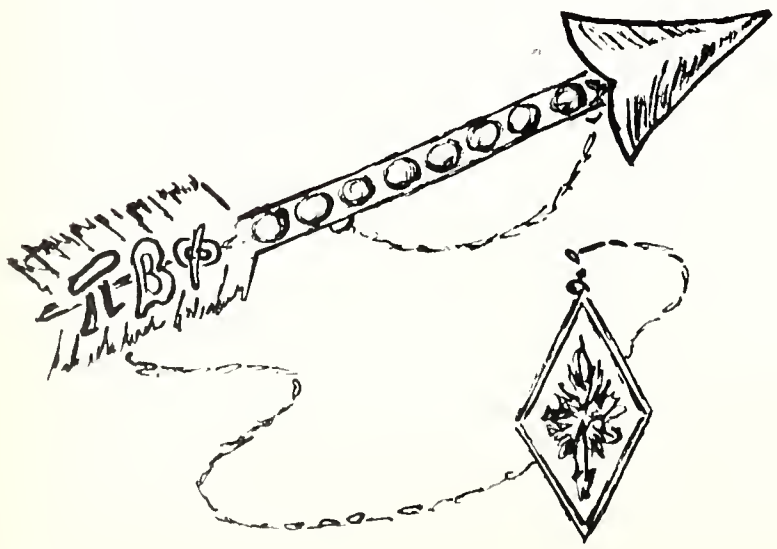

President — Bev Baldwin

Vice-President — Liz Ferguson

Treasurer — Shirleyan Grieve

Rush Captain — Wendy Smith

Recording Secretary — Di Murphy

Corresponding Secretary — Bonnie Bayne

Sorority Life

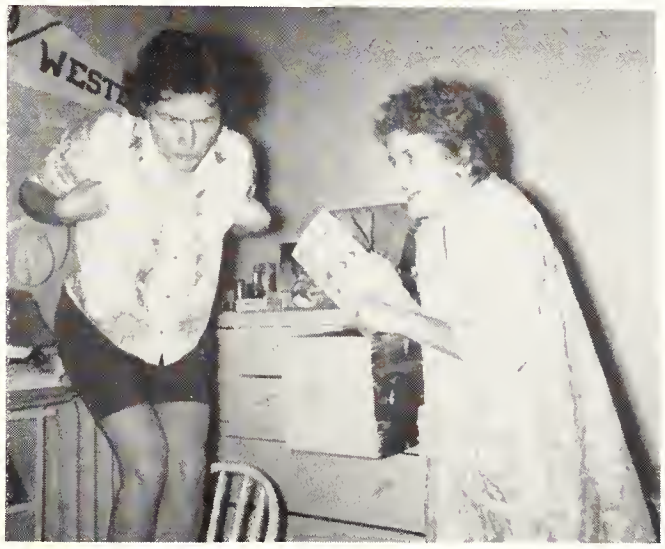

First Row: Left to Right: Mike Hunter, Pat Mazier, Tom Jepson, Dick Meen, Lorne Amacher, Don MacAulay, John Biehn, Ray Peramaki, Dave Lamont, Jim Clapperton, Dave Crosby.
Second Row: Leigh Naftolin, Donner Dewdney, Ralph Ruby, John Hyatt, Paul Fisher, Jim Henderson, John Hartog, Art Berdusco, Ron Brooksbank, Ron Hobros, Malcolm Fraser.
Third Row: Ted Ecclestone, Jim Curtis, Shig Sugiyama, Ernie Spratt, Carl Wyse, Stan Gosewiez, Ross Currie, Mike Dennis, Roy Kiff, Terry Cullen, Dory Maynord.
Fourth Row: Wayne Grainger, Jack McDonald, Gary Gowette, Bill Greenwood, Trevor McClintock, Larry Bate, Pete Bidwell, Mike Aust, Bob Henry, Mike Grace, Lew Belsdon.
Fifth Row: Bill Bryant, Gary Ferguson, Larry Burt, Bob North, Dick Taylor, Bill Williams, Tony Opie.

Alpha Kappa Kappa

President — Don MacAulay

Vice-President — John Biehn

Treasurer — Ray Peramaki

Corresponding Secreary — Larry Burt

Recording Secretary — Dick Meen

Rushing Chairman — Dave Crosby

First row, Left to right: Ken Winger, Jim Etherington, Jim Hughes, Doug Henry, Garry Fisher, Pete Telford, John Schram, Mike Hamilton, Geoff Stevens.
Second row: Doug McDowell, Dick Langley, Steve Pepper, Mike Vaughan, Fred Hagerman, Garry Suter, Lynn Goth, Brian Peifer, Jim White, Jamie Laird, Wayne Stewart.
Third row: Bill Cornwall, Doug Dawson, Peter Castle, Bill Fleming, Barry Gage, Ian Underhill, David Grant. Art Fider, Ron McNeill, Bill Pollen.
Fourth row: John Atkins, Grant Geall, Gerry Dimmick, Don McIlraith, Don Taylor, Barrie Martland, David Sharpe, Tom Allen, Fred Oille, Bill Etherington, Gary Greatrex.
Fifth row: Mike Aiken, John Fanning, Ray Hetherington, Charlie Ross, Chris Lay.

Beta Theta Pi

President — Gary Fisher

Vice-President — Peter Telford

Treasurer — James Hughes

Recording Secretary — John Schram

Corresponding Secretary — Doug Henry

Rushing Chairman — Michael Hamilton

IFC Representative — Lynn Goth

First row Left to right: Larry Persyko, Alan Medline, Mike Koskie, Stu Klein, Michael Lubell, George Kutas, Andy Szilard.
Second row: Al Yuzpe, Noam Chernick, Jerry Posen, Nardi Glass, Mel Herzog, Dave Fieldstone.
Third row: Dave Burk, Lary Belman, Frank Goldstein, Murray Brickman, Harvey Rabin, Bob Maidenburg, Charlie Zaltz, Bob Sax.

Beta Sigma Rho

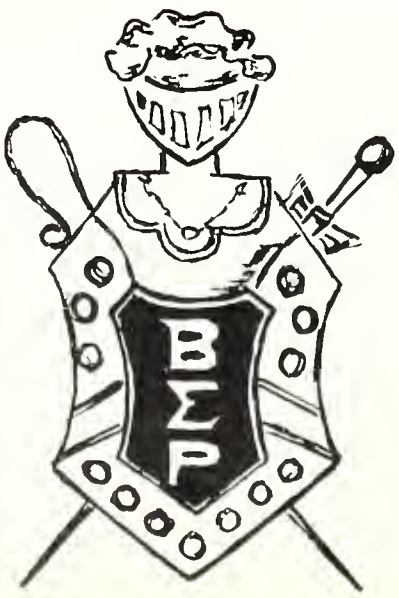

Chancellor — Stu Klein

Vice-Chancellor — Mike Koskie

Auditor — Michael Lubell

Corresponder — Larry Persyko

Recorder — Alan Medline

Warden — George Kutas

First Row: Left to Right: Ian Douglas, Tom Fleming, Rick Thorpe, Pete Jarvis, Doug Young, Bob Tate, Greg Kasperian, David Bell, Ron Christie, Harold Shabsove.
Second Row: Dave Johnson, John Westeinde, Roger Stewort, Brent Mundy, Al Coles, John Turner, Rod Willis, John Hethrington, Jim Purkis, John Morris, Bob Dods, Phil Haymon.
Third Row: Dove Tate, Stu Carter, Doug Graham, Bob Molby, Larry Bourne, Barry Cramp, Garry McKenzie, John Bassett, Don Grant, John Howard.
Fourth Row: Dunc McRae, Bob Rose, Jack Noncekivell, Rolly Barrett, Dave McCourtie, Dave Raham, Bill Brown, Bill Strang, John Finlay, George Steels, Tom Hockin.
Fifth Row: Gary Ewart, Pete Fowler, Wayne Neal, Rick Sherrin, George Priddle, Tom Tweedie, Gord Gammage, Bob Barr, Dunc Sincloir, Jim Brown

Delta Upsilon

President — Bob Tate

Vice-President — Doug Young

Treasurer — Greg Kasperian

Recording Secreary — Dave Bell

Rushing Chairman — Pete Jarvis

Social Chairman — Tom Fleming

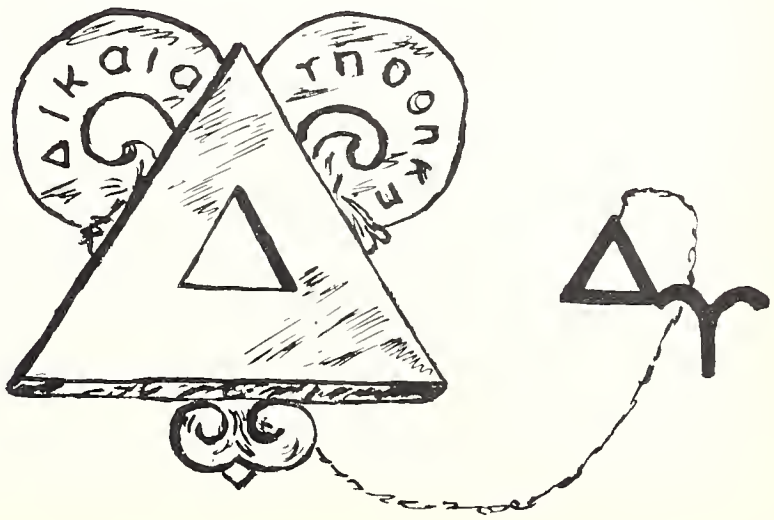

First row: Left to right: Scott Baker, Duncan McCallum, Dick Hegan, Paul McCleary, Bruce Ford, Rich Clark, Jerry Phillips, Ken Leavens, Don Taliano, Cliff Whiten.
Second row: Gary Boug, Bob Caull, Ken Earthy, Don Krikorian, Norm Hubley, Jerry Snowden, John Lindsay, Neil McMurray, Murray Taylor.
Third row: Terry O,Connor, Jim Hayhurst, Tom Barton, Jim Myer, Mike Favalaro, Terry Sweeney, Tony Martens, Dave McCordic.

Kappa Alpha

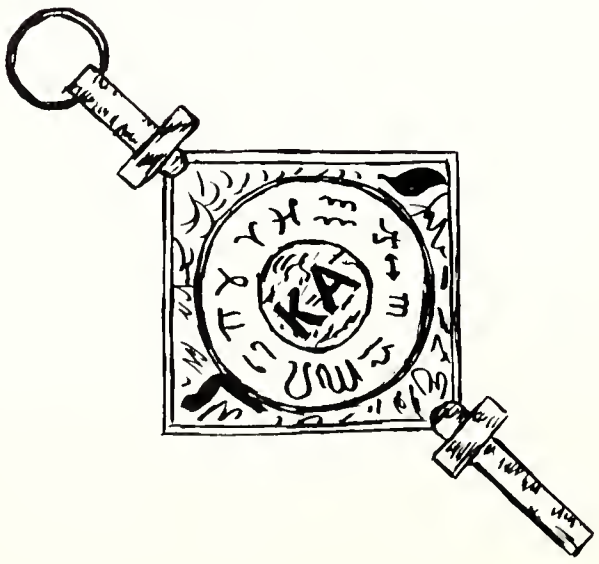

President — Bruce Ford

First Vice-President — Paul McCleary

Second Vice-President — Rich Clark

Secretary — Cliff Whiten

Treasurer — Dick Hegan

Corresponding Secretary — Don Krikorian

IFC Representative — Jerry Phillips

First row, Left to right: Ralph Addison, Jos. Reynhoudt, Jim Carrie, Marty Farnsworth, Bruce Johnson.
Second row: John Blackwell, Dave Livingstone, Jerry Weber, Bob Smith, Bill Van Zant, Marshall Wansbrough, Morrison Hurley.
Third row: Ron Walenius, Cyril Ing, Jay Murley, Pat Wallace, Allan Laird, Bill Douglas.

Phi Delta Beta

Honourary President — Jim Carrie

President and House Manager — Marty Farnsworth

Treasurer — Ralph Addison

Pledge Captain — Ron Walenius

IFC Representative — Josias Reynhoudt

Rushing Chairman — Bill Douglas

Sports Representative — Pat Wallace

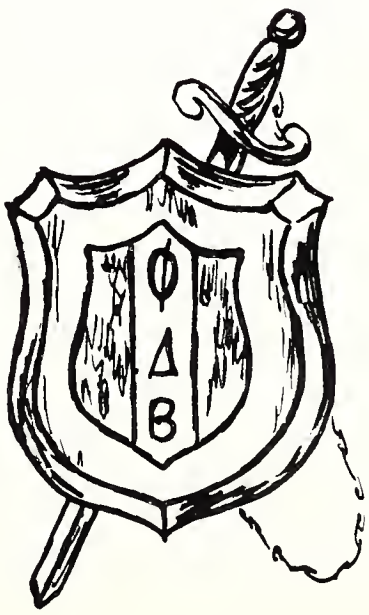

First row, Left to right: John Snelgrave, Murray Brown, Ed Martin, Howie Taylor, Dave Ziegler, Dick Steele, Dave Epstein, Bob Tisdale, Dave Smith.
Second row: Carl Steiss, Carl Fleck, Bert Wilson, Waide Egener, Bill Sheridan, Roman Niemy, Dick Toivonen, Tom Irwin.
Third row: Ian Brash, Som Markou, Paul McGinnis, Wayne Lewis, George Cassidy, Owen Smith, Ron Beltz, Bill Jennings, Bruce Clark, Bill Whiteside.
Fourth row: Gary Colbert, Bill Martin, Steve Kennedy, Allan Brogden, Steve Scott, Dave Rae, John Klein, Paul Smith, Jack Woodcock, Denny Miller, Stephen Waide.

Sigma Chi

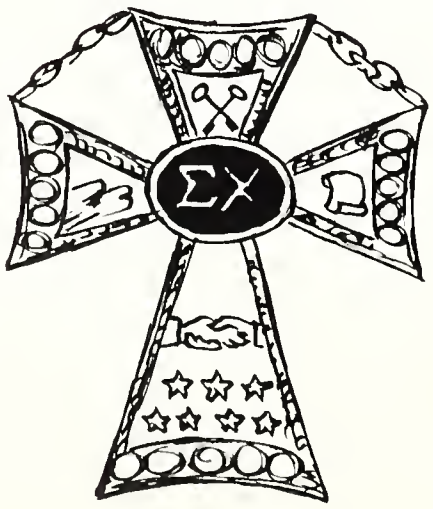

President — Dave Zeigler

Vice-President — Howie Taylor

Treasurer — Murray Brown

Recording Secretary — Dick Steele

Corresponding Secretary — Waide Egener

IFC Representative — Dave Rae

Rush Chairman — Dick Clark

Social Chairman — John Snelgrove

First row, Left to right: Peter Brieger, Dave McCray, Skip Gilchrist, Peter Arnold, Crawford Gordon, Gar Pink, John Boyd, John Savage, Duff Scott.
Second row: Andy Osler, Dan McLachlin, Rod Thompson, Doug McDonald, Joe Dillon, Al Mill, Fred Lietch, Ian Russell, Mike Roell, Bob Bratti.
Third row: Chip Comstock, Ken Berscht, Fred Asma, Bill Holton, Norm Elder, Don McFarlane, Scott Ritchie, Bob Burns, Dick Innes, Courtney Foster.
Fourth row: Pete Walter, Ralph Asselin, Pieter Roell, Leslie Backus, Morley Lemon, Doug Young, Bob Wyckham, Fred Piper, Gary Shaw, Al Cox.

Zeta Psi

First Term President — Peter Arnold

Vice-President — Crawford Gordon

Secretary — Andy Osler

Treasurer — Gar Pink

Second Term President — Crawford Gordon

Vice-President — Gar Pink

Secretary — Peter Brieger

Treasurer — Gary Shaw

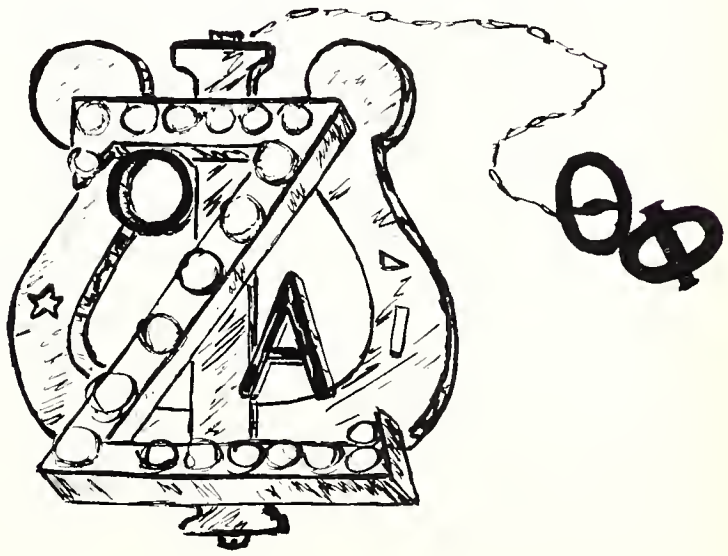

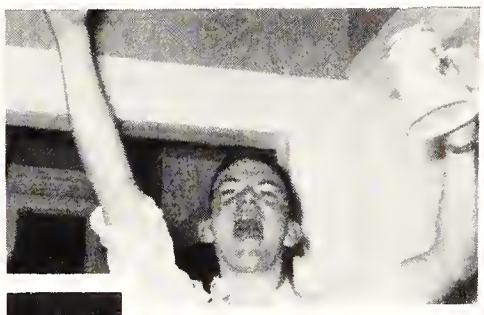

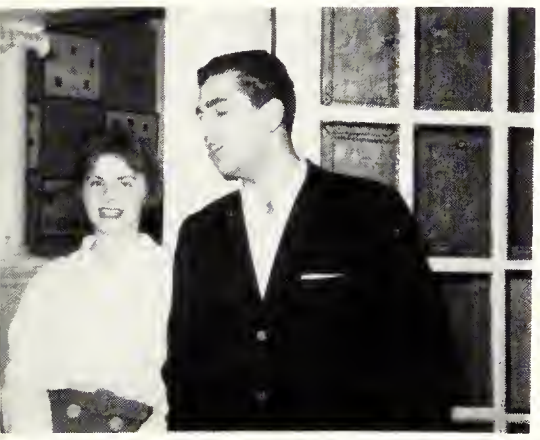

Fraternity Life

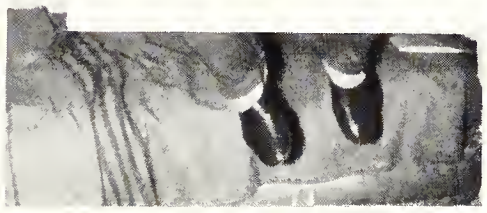

Panhellenic Council

Left to Right: Marg Peacock, Sally Harrison, Sheila Ferris, Dr. Neal, Sara Granger, Bev Baldwin, Wendy Smith.

Inter-Fraternity Council

Front Row: Left to Right: Wayne Neal, Andrew Osler, John Anderson, Dean Hoskin, Paul McCleary.
Back Row: Doug Vair, Mike Hunter, Dave Zeigler, Garry Fisher, Lynn Goth, Jos Reynhoudt, John Howard, Stu Klein, Doug Maynard, Jerry Phillips.

Gee, thanks sir!

Why so glum, chum?

1, 2, 3, Chug-a-lug!!

Inter-Fraternity

A D.U. celebrating?

Who's the lucky gal?

Ah -- a D.U. darling!!

Donna Graham

Fraternity Sweetheart

Council Ball

The Dean, the Editor, and Liz.

Ah - the fair maiden. . . . . !

E
D
P
50
42
40
76
9

Men's Sports

Mustang Football

Western 7	Toronto 28
Western 17	McGill 13
Western 21	Queens 10
Western 0	Queens 36
Western 6	McGill 57
Western 34	Toronto 0

Roger Stewart boxed in during exhibition game

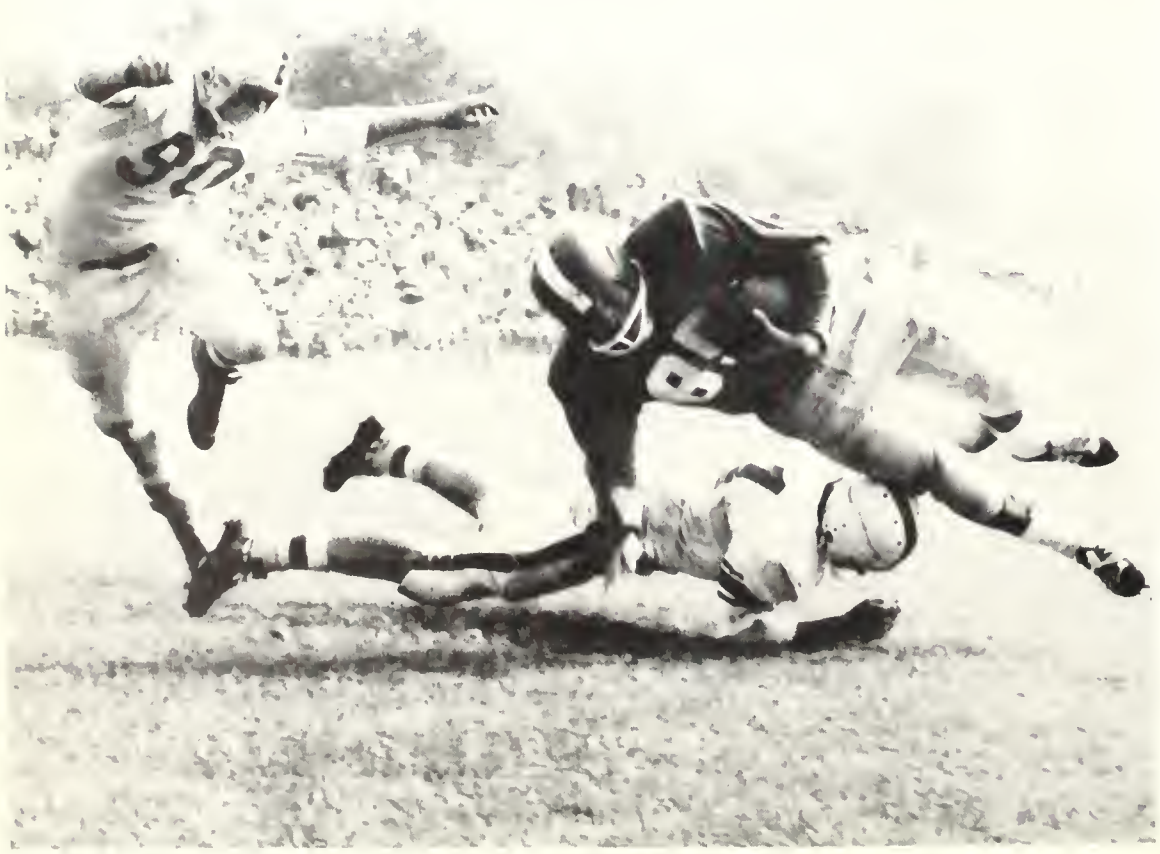

Everybody dance

Exhibition 22-22 Stangs vs. Varsity

Stangs Corralled

Blue Power Display Rolls for 28-7 Victory Over Tamed Mustangs

Sensational catch by Blues halfback

Hold on there! (Roger Stewart No. 75)

McGill fullback Carl Hanson on the move

17-13 over McGill

John Wydarney on the break-away run

Gaels Grounded 21-10

Johnny 'Y' on the move.

Watch out you don't trip on that line.

All eyes on the bouncing ball.

Queens Gaels Win 36-0

Up, Up and Away. Second quarter action at Kingston.

McGill Up 57-6

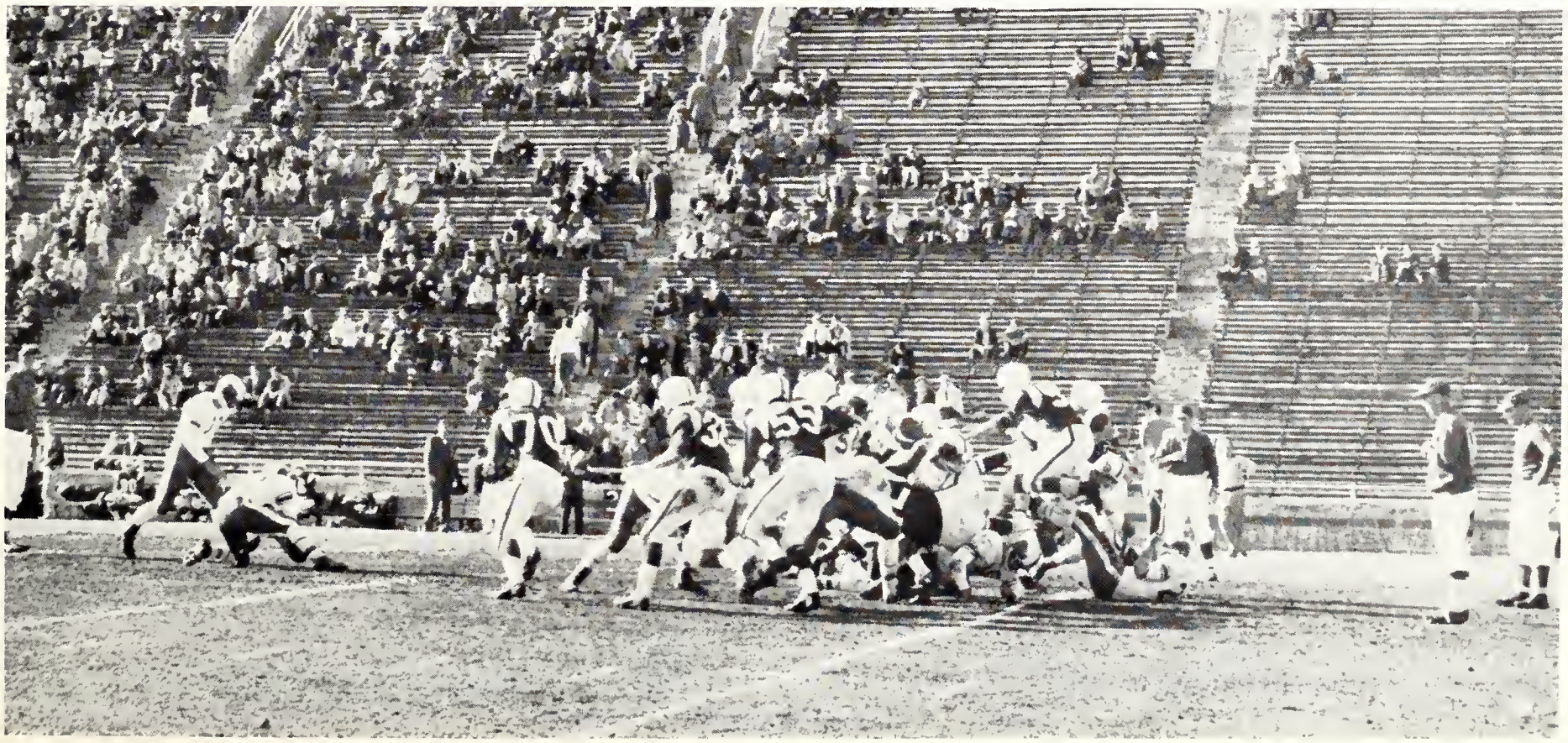

Believe it or not we were leading at this point.

Mustangs Blast Blues 34-0

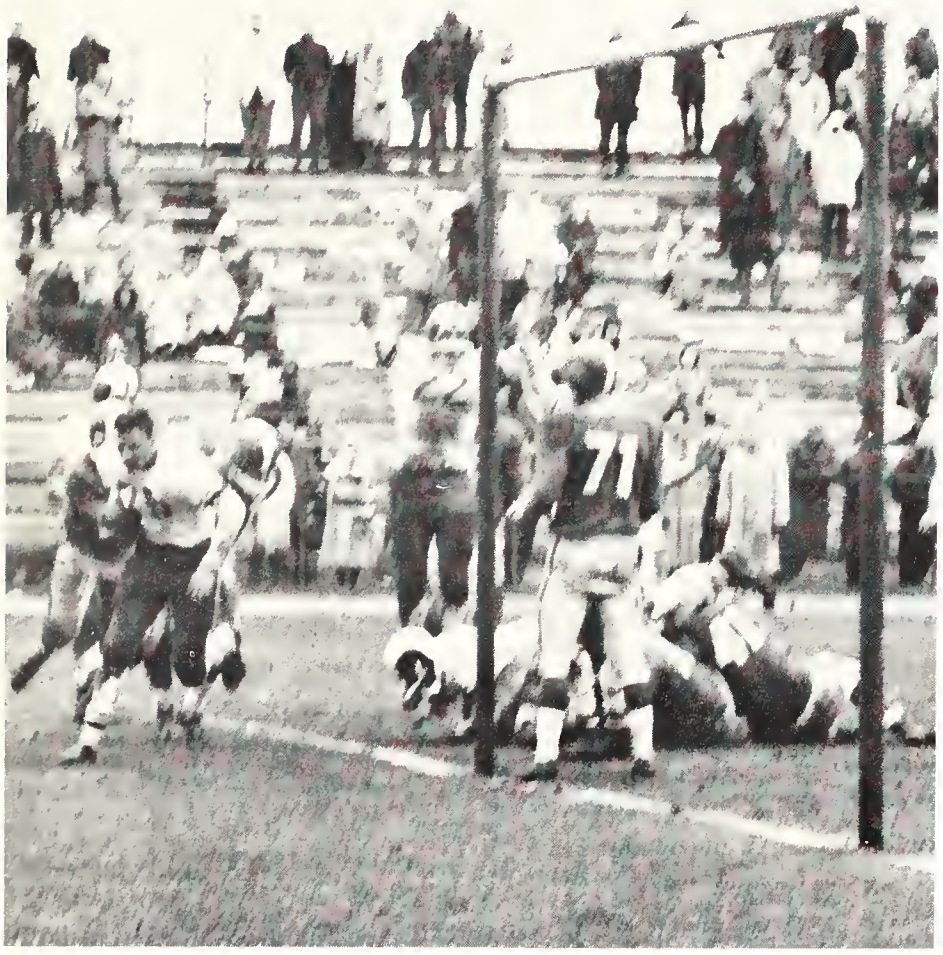

Barry Jab adds to the total.

Ken Rysdale, Whit Tucker and Friend.

Wish I had brought my glasses.

And there wasn't a penalty.

Front Row: Jim Farley, Dino Galgani, Bill Cox, Ken Rysdale, Gary Boug, Wayne Neol (captain), Frank Loftus, Gary Ewart, John Nash, Clark Samways, Roger Stewart.
Second Row: Jack Fairs, Murray McNie, Whit Tucker, Roy Wood, Rich Clarke, John Metras, Barry Job, John Wydarney, Pete Martin, Brent Mundy, Bud Fautaux, Ed DeArmon.
Top Row: Larry Oulette, Ron Wismer, Larry Shaw, Harvey Scott, Colin McNairn, Neil McMurray, Doug Shaver, Larry Ferguson, John Metras Jr. Ed Mularchuk, Doug Jack, Frank Varmittag.

Aw, come on guys.

Colt Football

FOR THE RECORD

Western 6	Toronto 23
Western 8	Queens 25
Western 42	Rverson 1 (Four pt. win)
Western 35	Queens 9
Western 13	Toronto 17

Get off my back.

First Row, Left to Right: John Humphrey, Ted Baldwin, John Albinson, Paul Jacobsen, Arvo Luik, Jim Hogan, Tom Whealy, M. S. Yuhosz-Coach.
Second Row: Rich Ingles, Mike Sharratt, Paul Lingard, Gary Bent, Reg Ripton, Dave Girvan, Pete Fair, Bruce Anthony.
Third Row: William Marrs, Dave Robertson, John Corbett, John Letts, Ron Farrow, Bob Harrington, Walt Barclay, Rich Van Buskirk, Bill Pearce.
Fourth Row: Dave Kent, Ken Barclay, Jim McMaster, Jim Turner, Tony Little, Mike Bean, Jim Weber, Ando Luik, Pat Hudoe, Dick Smitten, Dave Fenn.

A screen pass. . . . .

starts the chase. . .

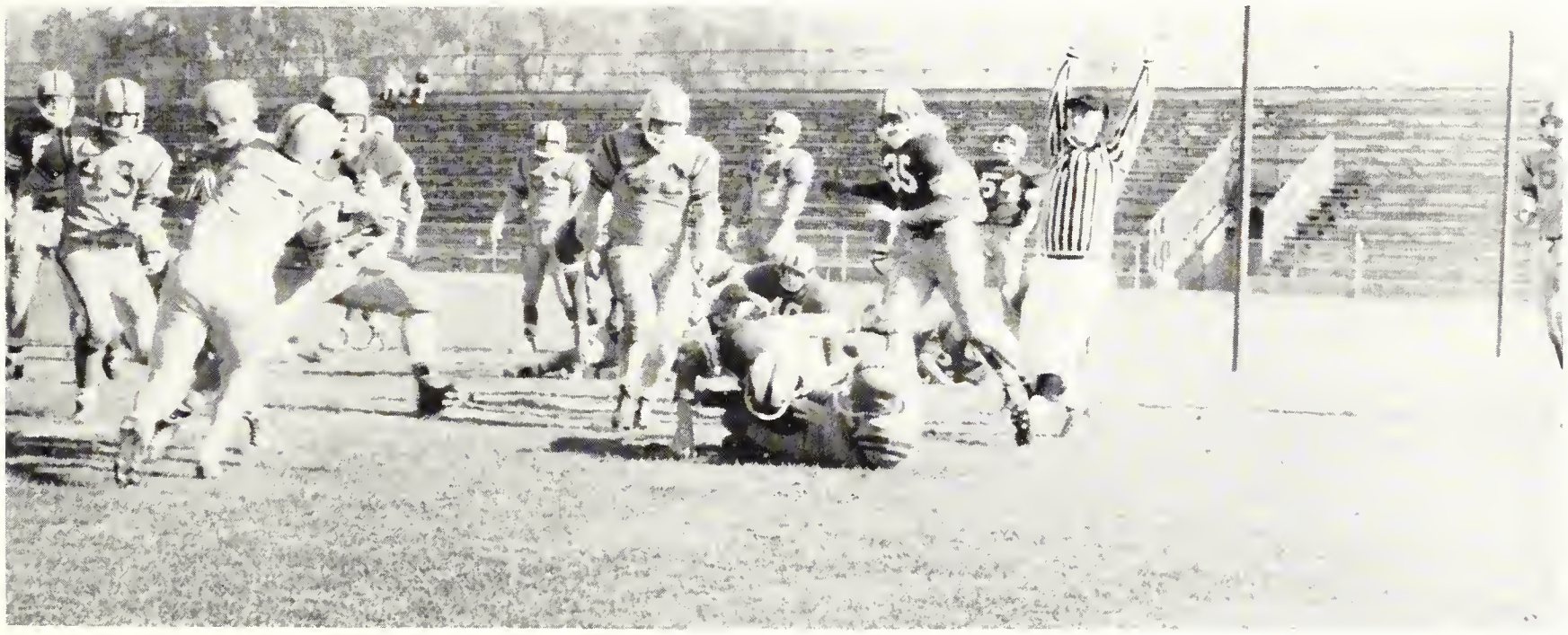

Hands up, Mack!

Don't be bashful. Look at me.

Ouch!

Rowing

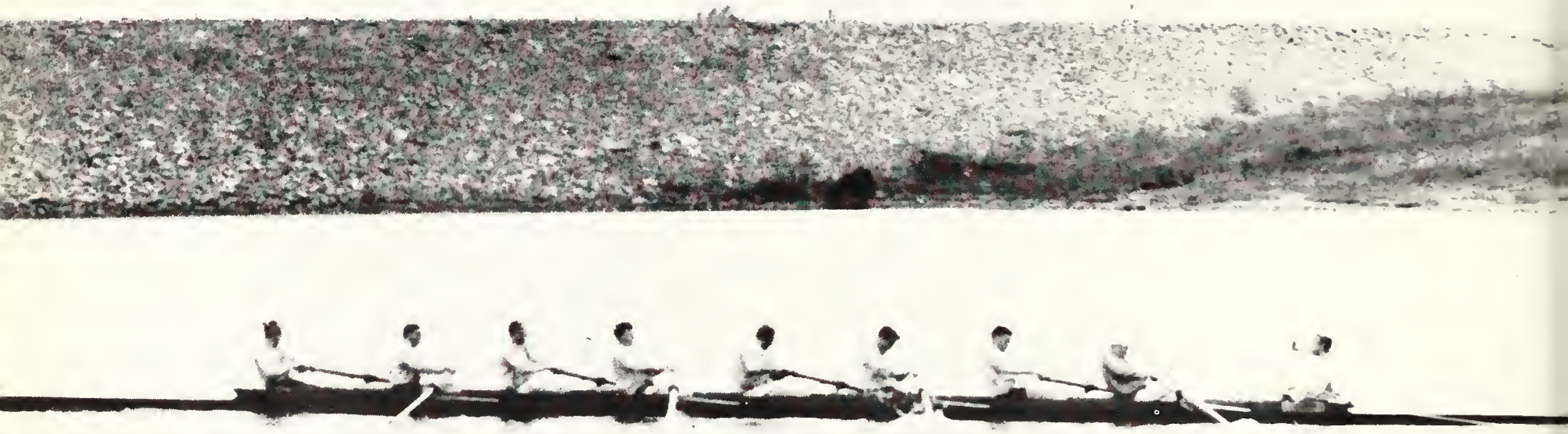

Are you sure we're going the right way?

Now where coach?

Forget your shell fellows?

Soccer

What's going on? You got me.

Front Row: Dave Mason, Bert Vanden Heuvel, Stu McCallum, Archie Reid, Joe Vadas, John Stockhausen.
Back Row: Walter Medwidsky, Stan Beck, Mike Leanders (coach), George Reintjes, Dave Smith (cap't), Guy Demarino.

Front Row: Don Fulton, D. Graham, D. Hamber, M. Thompson, T. Brian, S. Tam, R. McLaughlin.
Back Row: R. Albertins, H. Rasmussen, T. Niegro, M. Fields, P. Castrodale, B. Williams, M. Walsh.

Squash

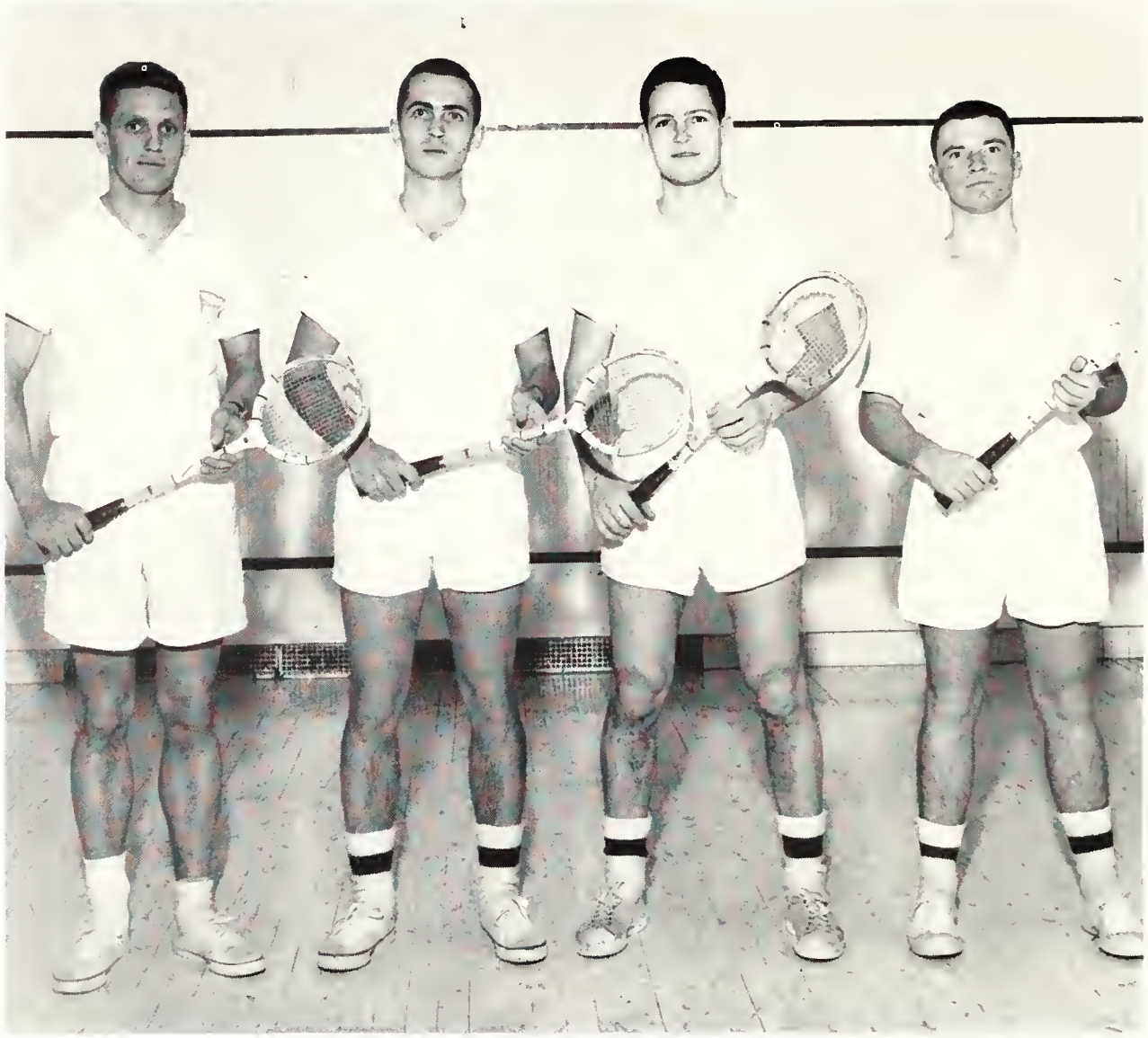

Intercollegiate Champions: Jim Brodeur, Crawford Gordon, Doug Brock, Chris Long. Missing: John Bassett.

These fellows look too happy to be playing Squash. (Chris Lang, Dennis Brown.

Look Ma, no hands! (Crawford Gordan, Galen Weston.)

Mustangs Basketball

LEAGUE and EXHIBITION RESULTS

Loyola (Chicago)	104	Western	63
Bowling Green	56	Western	36
Western	78	Tillsonburg	54
DePaul	55	Western	50
Lawrence Tech	89	Western	84
St. Bonaventure	89	Western	60
Western	68	Albion	65
Western	65	Assumption (League game)	42
Western	96	Detroit Tech	60
Western	78	O.A.C.	28
Western	76	McMaster (League game)	61
Western	87	Queens (League game)	36
Western	83	Toronto (League game)	61
Western	85	O.A.C.	41

So near, yet so far.

Amli Gardner pushing one up for the Livies.

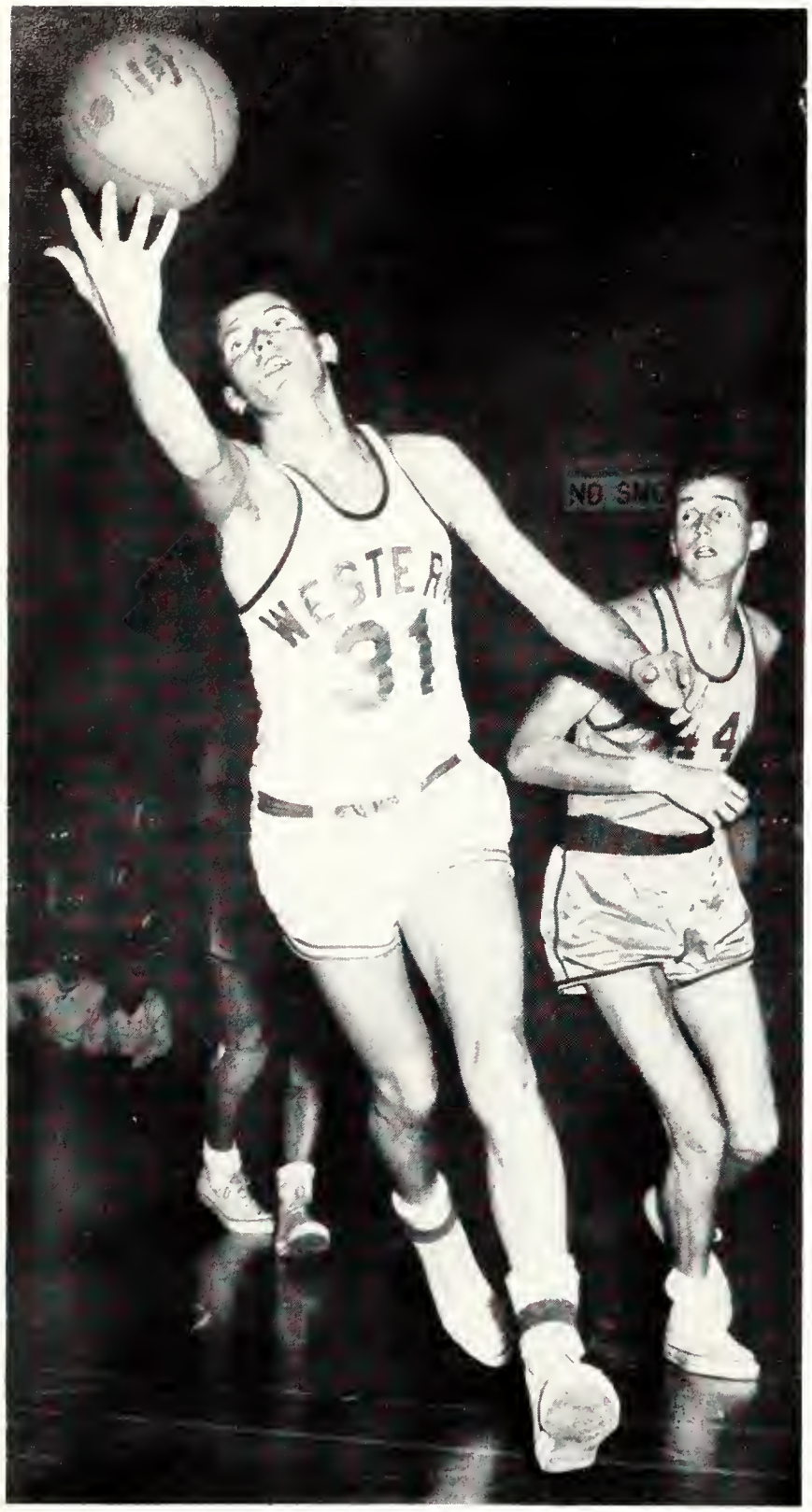

Wish I had a bigger hand (Stang Captain Ross May, 31)

WESTERN 87

QUEENS 36

MUSTANGS 76

TORONTO 61

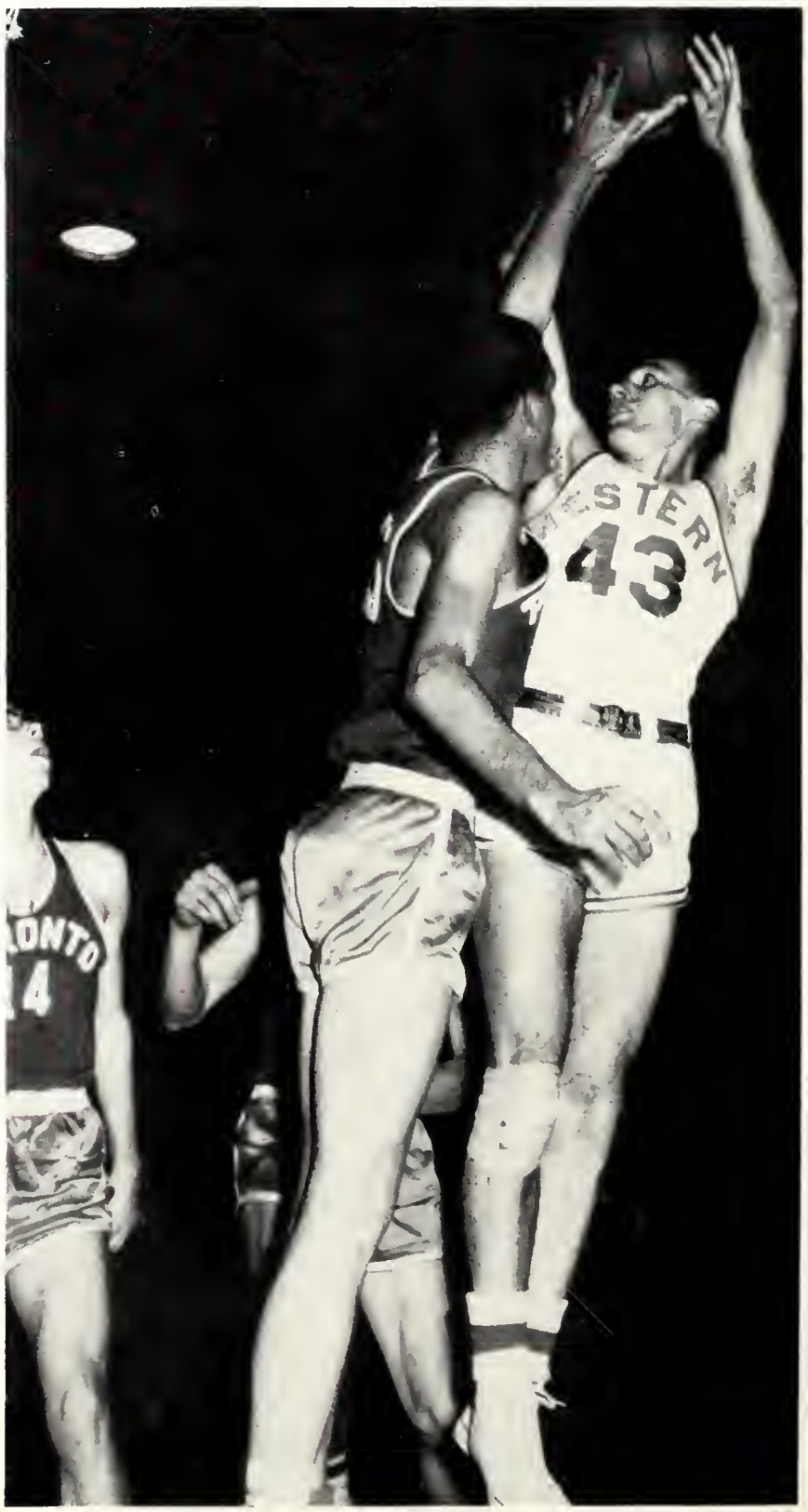

Mustang Center Jim Griffin pops another

WESTERN 85
ALBION 81

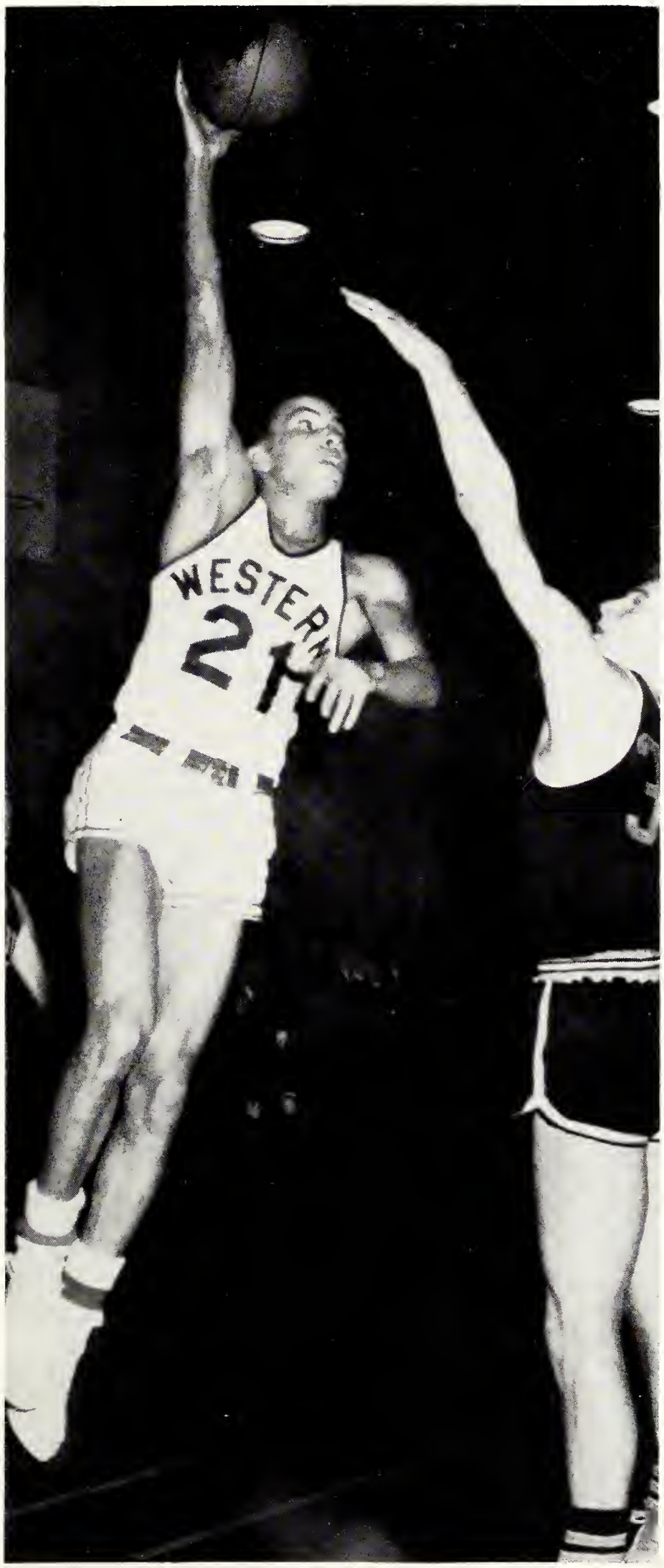

A big leap by Barry Howson

WESTERN 96
DETROIT 60

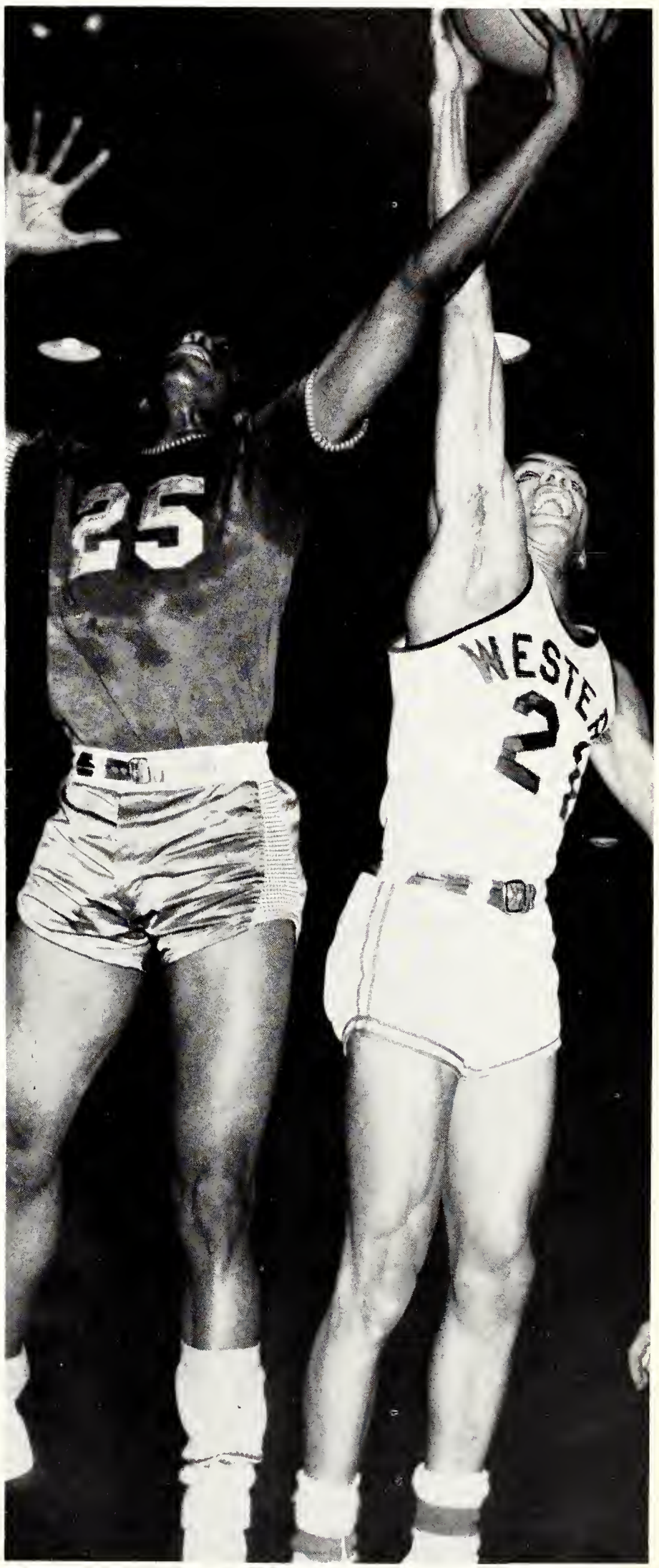

A difference of opinions.

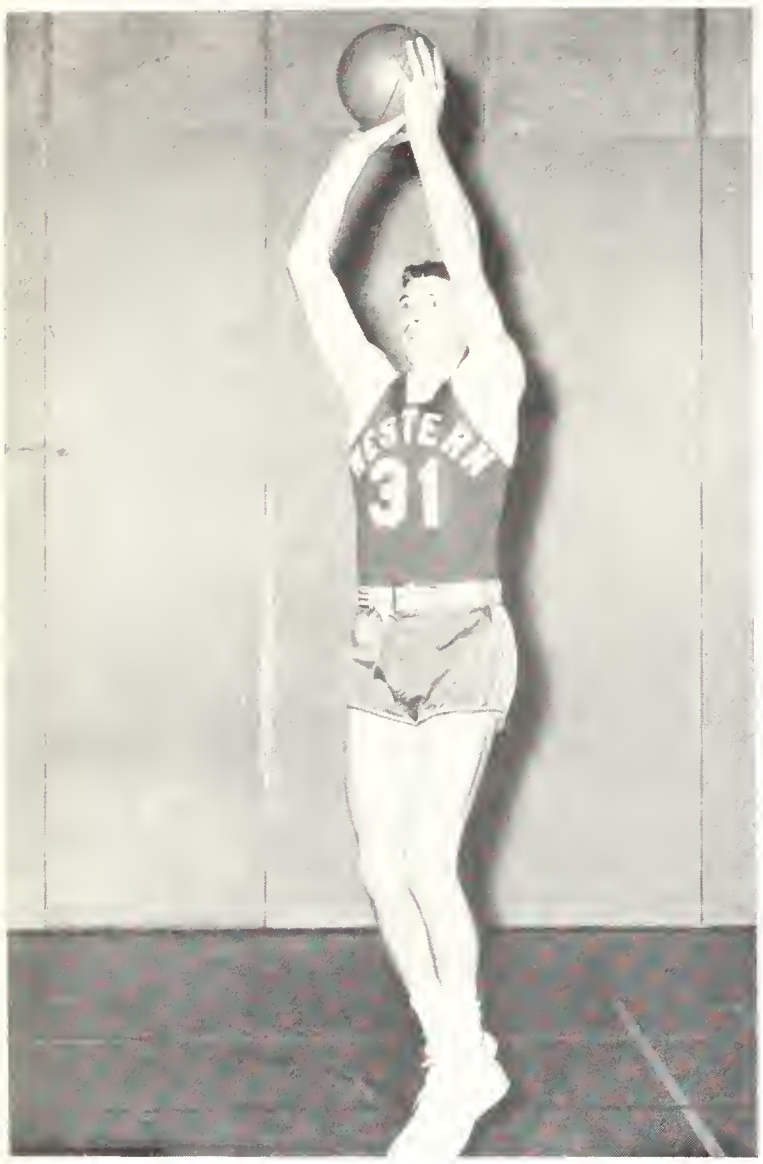

Mustang Captain Ross May

Barry Ager and Ross May move in on St. Bonaventure guard.

How am I going to get this ball between those two guys?

Just plain Bill.

WESTERN 65

ASSUMPTION 42

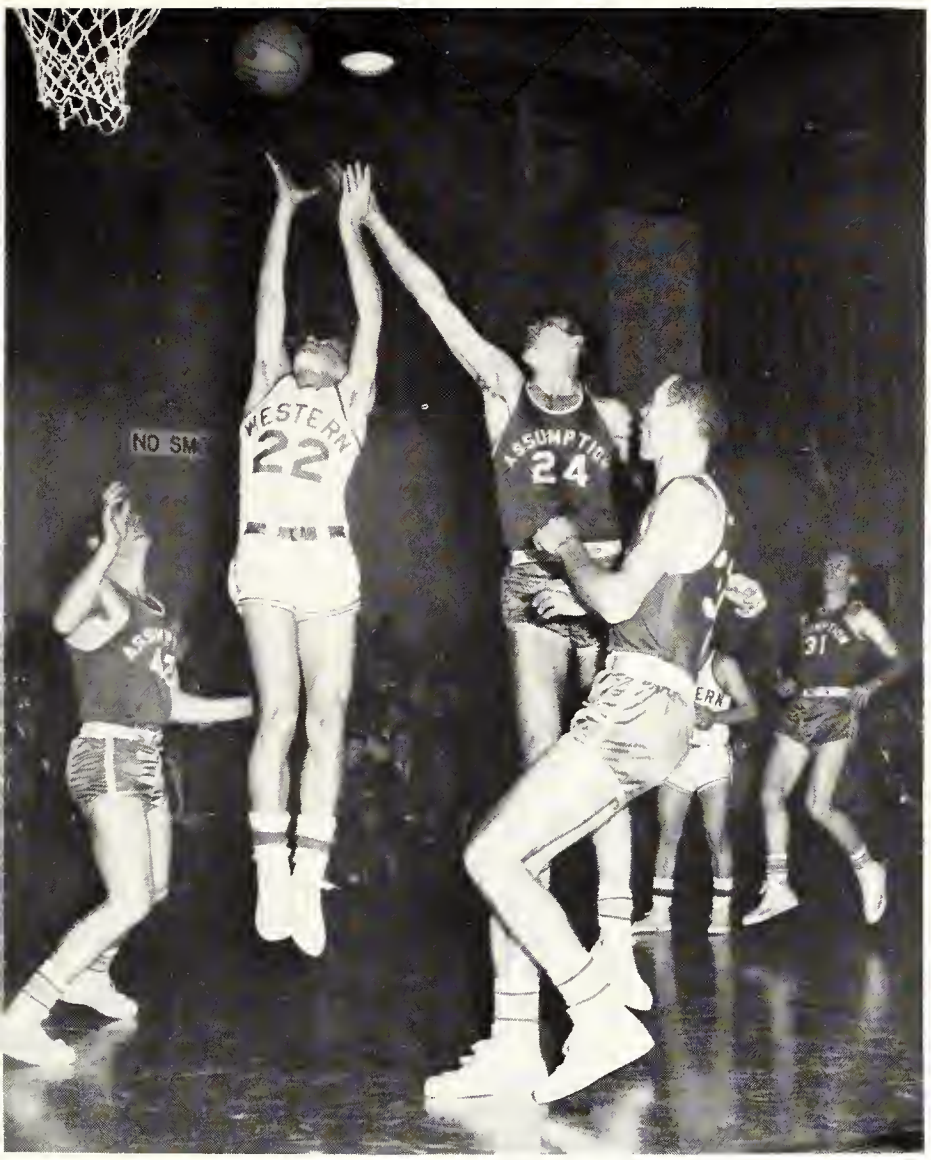

Wish I would hurry up and come down.

Gary Boug

Jim Griffin

Where did it go Willy?

Pete Isaacs

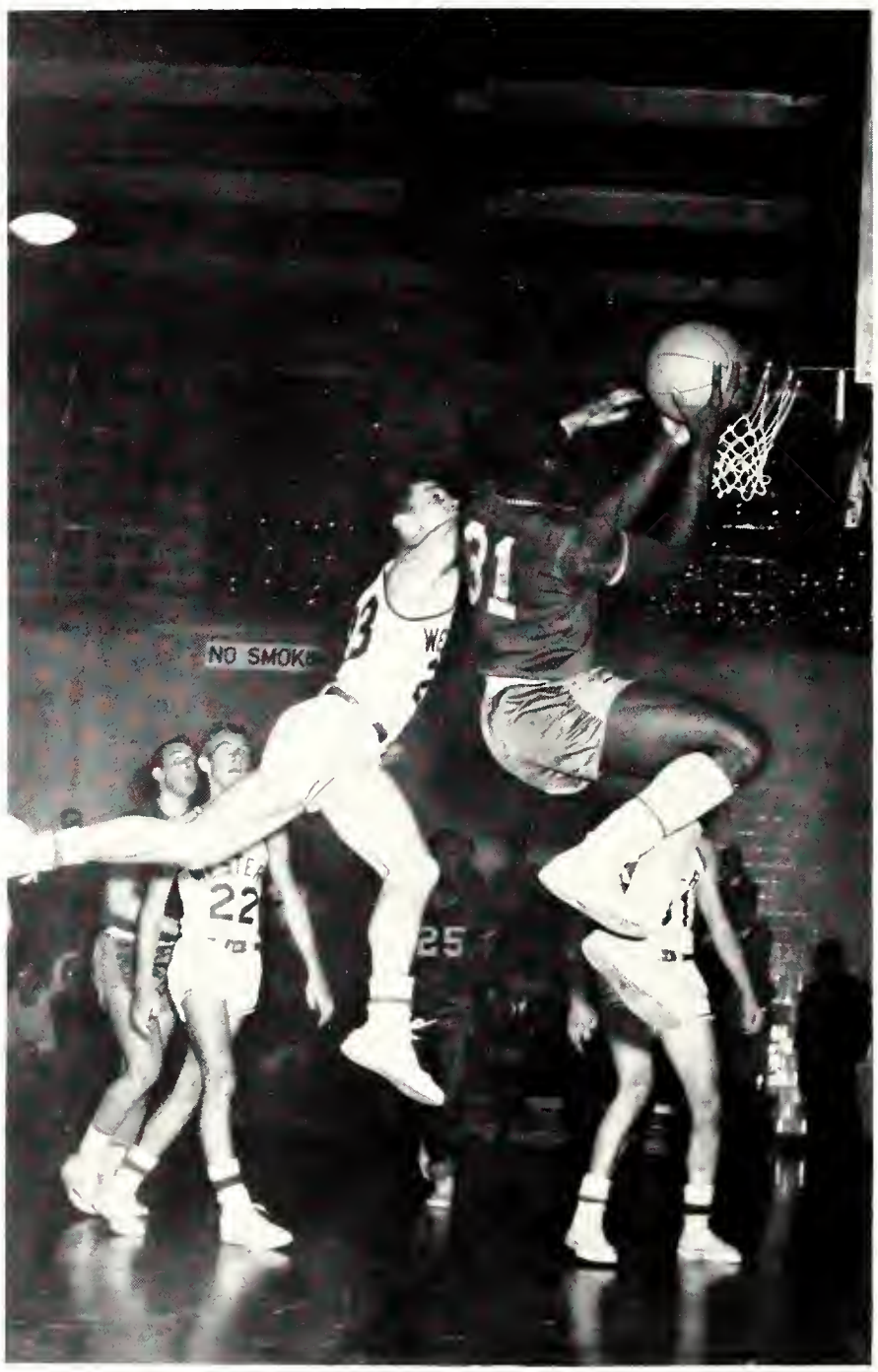

A long way up there.

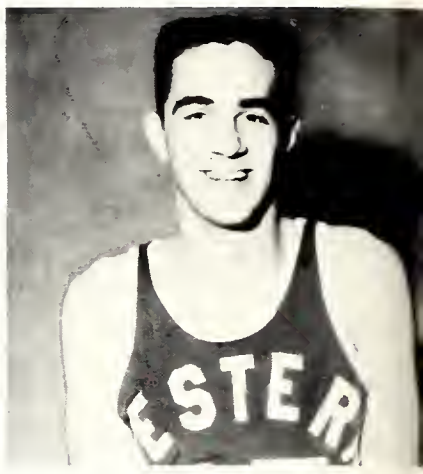

Bill Woloshyn

Ken Rysdale

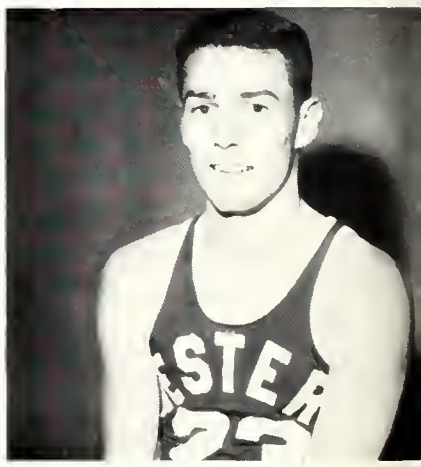

Whit Tucker

Tom Williamson

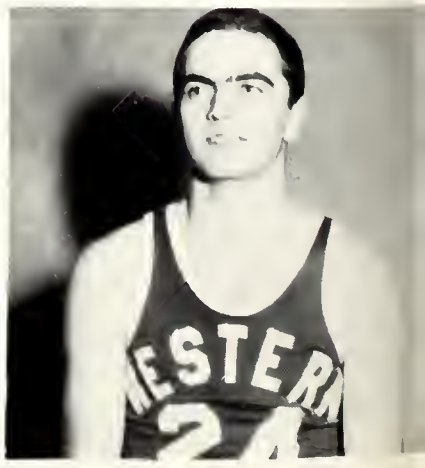

Jim Myer

Colt Basketball

Dave Allison goes up for rebound.

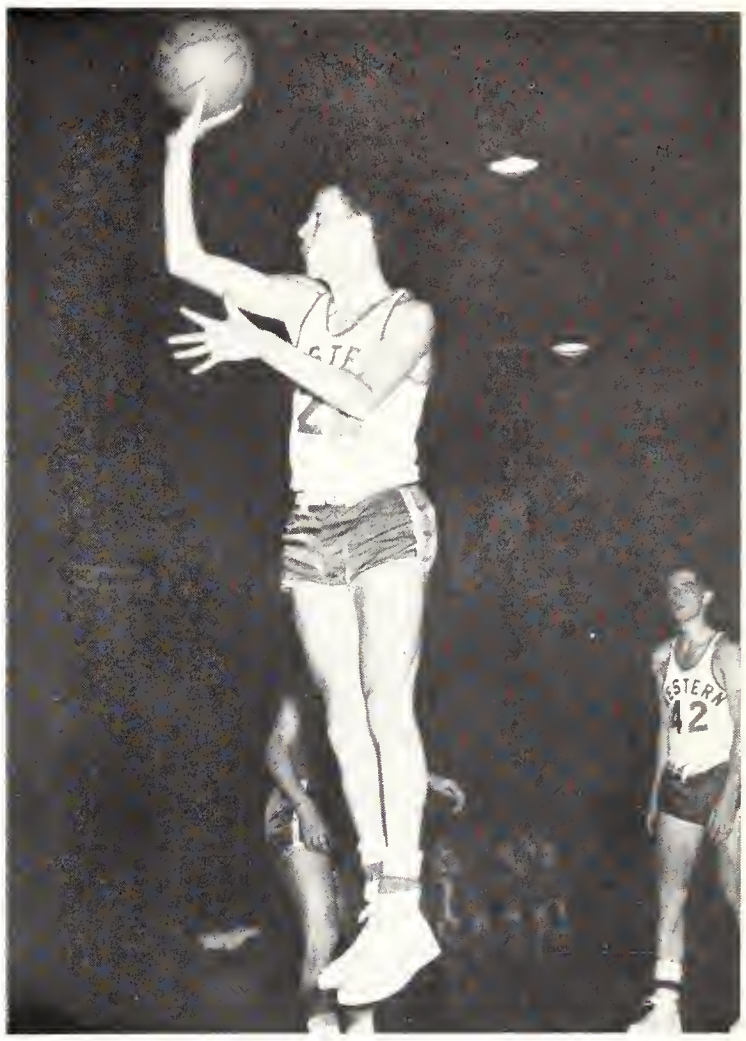

Ready for the release.

No Smoking

UWO Colt Basketball Team — Coach Jack Fairs

WESTERN 81

WATERLOO 43

Q-up here.

Come back here.

ASSUMPTION 80

WESTERN 60

Swimming

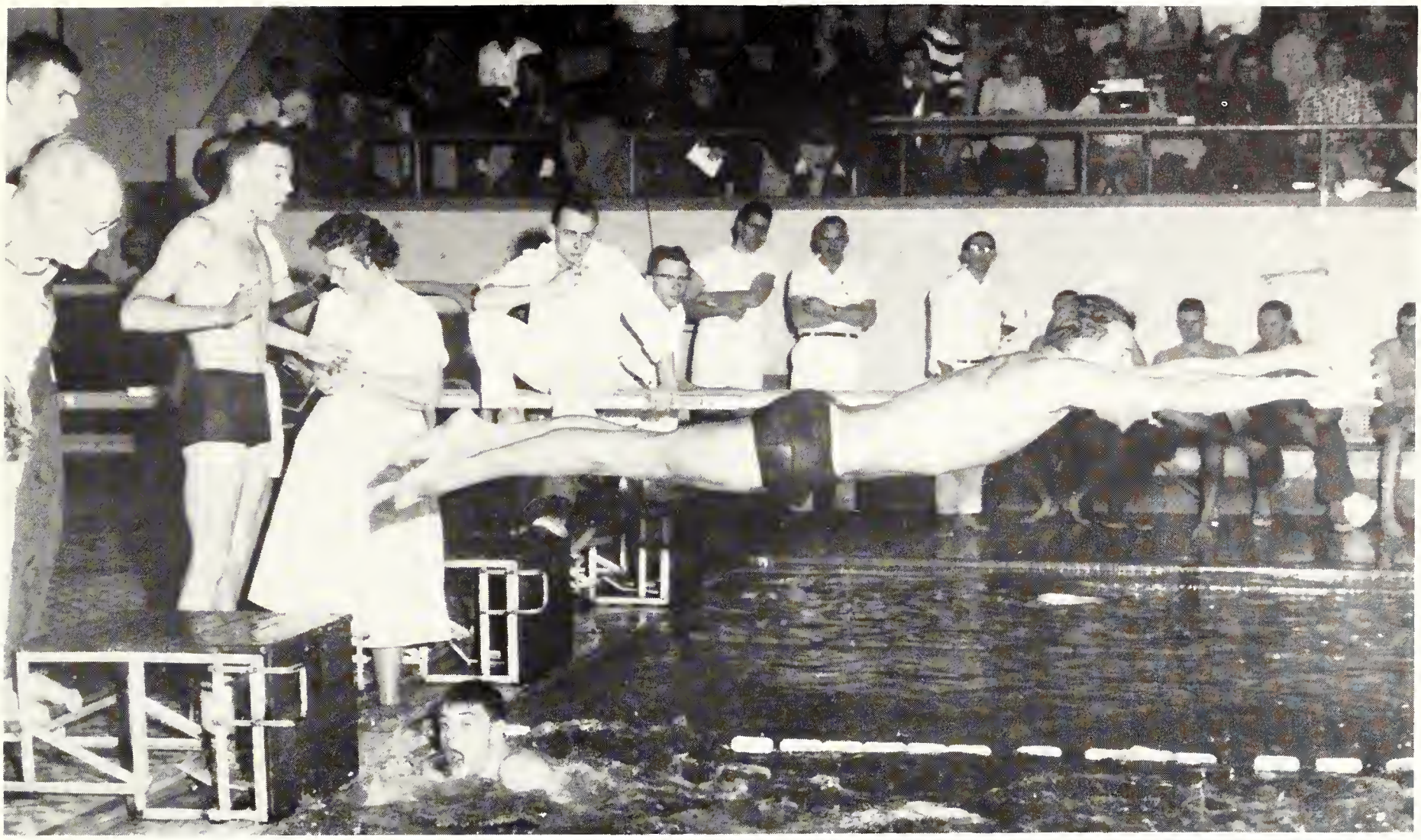

Larry Freeman during relay event.

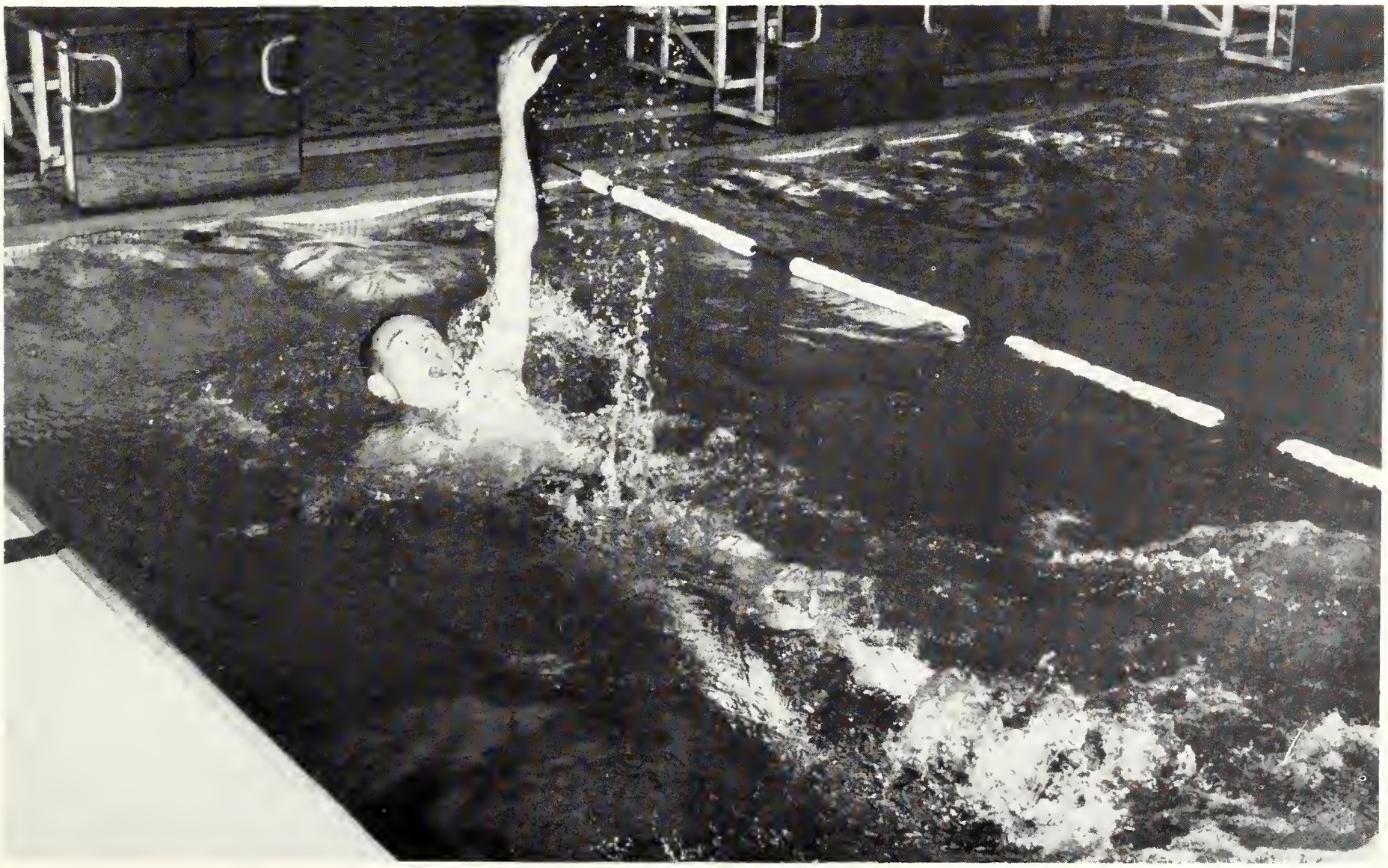

Glenn Davis, backstroke winner.

I've got to get out of here.

Swim Meet Record:

Western 29	Bowling Green 66
Western 60	Wayne State 19
Western 55	Toronto 40
Western 58	Western Mich. 37
Western 57	Detroit 38

Current UWO Records
Denes Svetko - 50 yard freestyle - 23.5
Pete Fowler - Butterfly - 2:27.6
Larry Freeman - 440 yard freestyle - 5:06.1
Joe Dornai - Breaststroke - 2:35.2
Pete Fowler - 200 Individual medley - 2:19.0

I'm stuck!

1960-61 Intercollegiate Swim Team:

Front Row, left to right: Coach Bob Eynon, Pete Fowler, Larry Freeman, Denes Svetko, Bill Houch.
Second Row: Harry Sawchuk, Mike Lynch, Tony Little, John Aust, Phil McDonnell, John Thompson, John Howard, Joe Dornoi.
Third Row: John McDermott, Mike Grace, Bill Campbell, Glen Davis, John Thompson, Ralph Wermouth.

Co-Captain Larry Freeman - 3 years Mustang Swimming

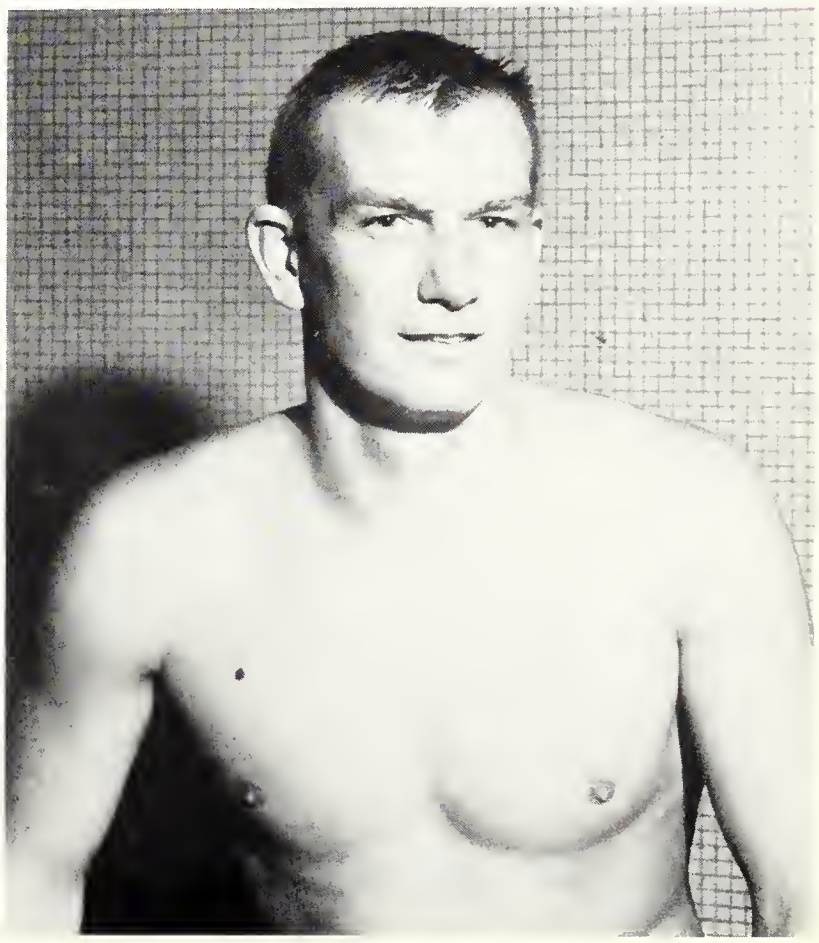

Co-Captain Pete Fowler - 5 years Mustang Swimming

Wrestling

Western vs. Western Michigan (Lost the Meet)

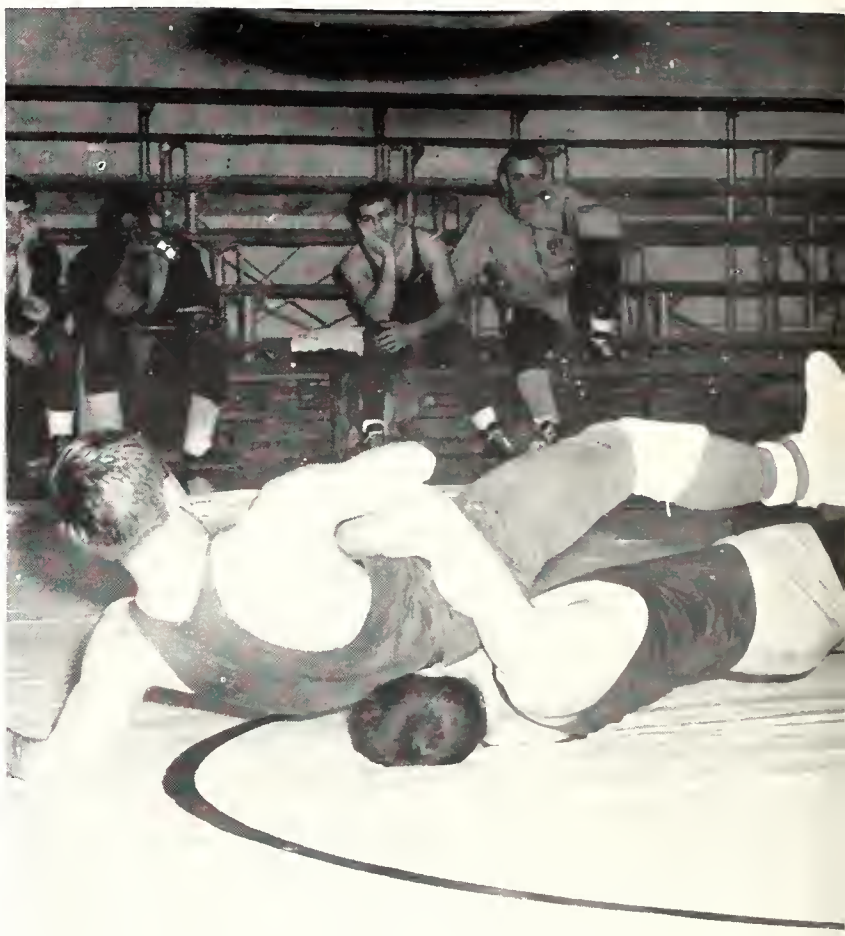

Western vs. Toronto (Won the Meet)

Western vs. Hillsdale (Won the Meet)

1960-61 Intercollegiate Wrestling Squad:

Front Row, left to right: Coach Mike Yuhasz, Ron Beltz, Emil Fedak, Bruce Laird, Ray Schulman, Brent Mundy.
Second Row: Walt Barclay, Bruce Black, Jim Clapperton, Platt Pervis, Roy Wood (Captain).

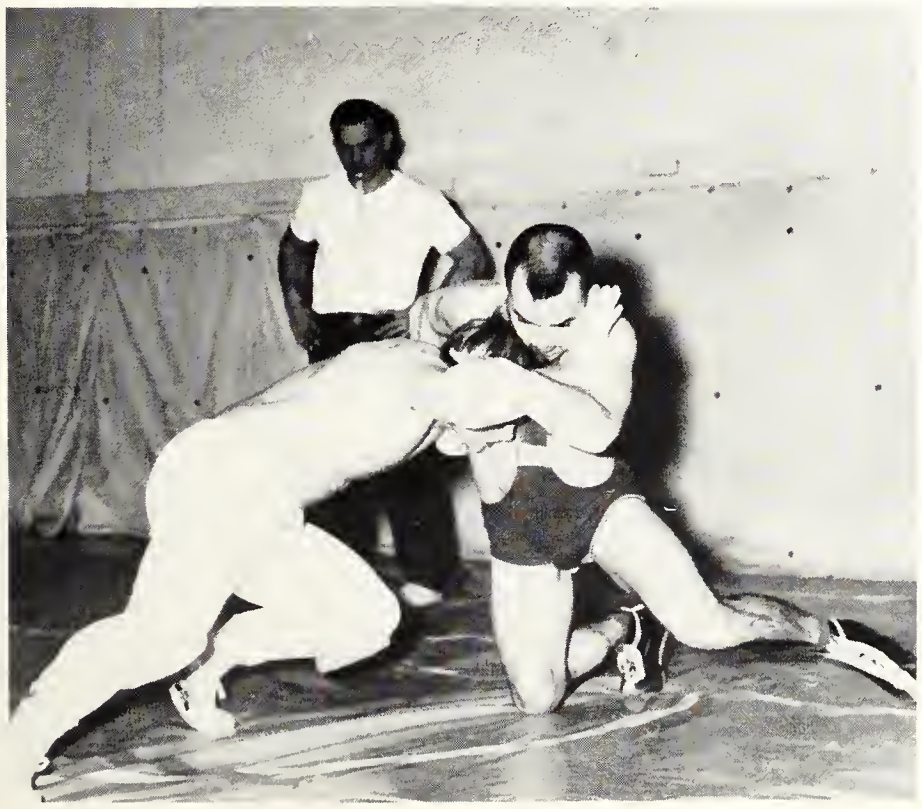

A couple of Grunt and Groaners at work.

Get this hulk off me!

Inter-Fac

Championships
Football — CKC
Huron
Medway
Track and Field — CKC
Huron
Medway
Harrier — Huron
Tennis Singles — Galen Weston, Huron
Doubles — Norm Gollert, Bert Taylor, Phys. Ed.
Handball Singles — Bill Lawson
Doubles
Water Polo — Huron
Phys. Ed.
Meds.
Table Tennis Singles — Arts
Doubles — Meds
Huron
Arts
Golf — Huron
Business
Baskeball — Medway
Hockey — Huron
CKC

Lorne Duguid, Huron, makes a great catch.

Crunch!

INTER-FAC FOOTBALL ALL-STARS

Jamie Laird

Bob Tate

Jim Hayhurst

Dennis Brown

Howard Taylor

Pete Isaacs

Stu Carter

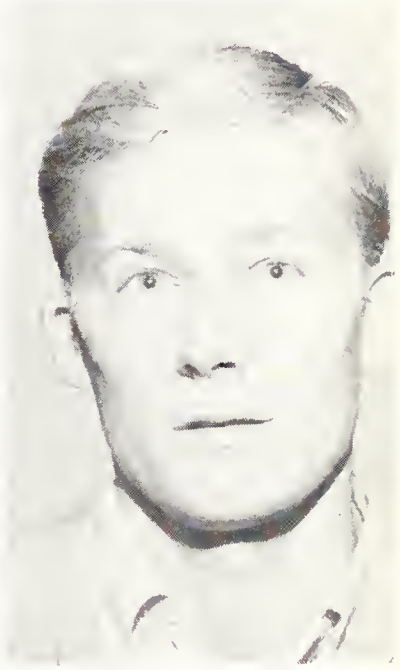

John Bassett

Roger Mousseau

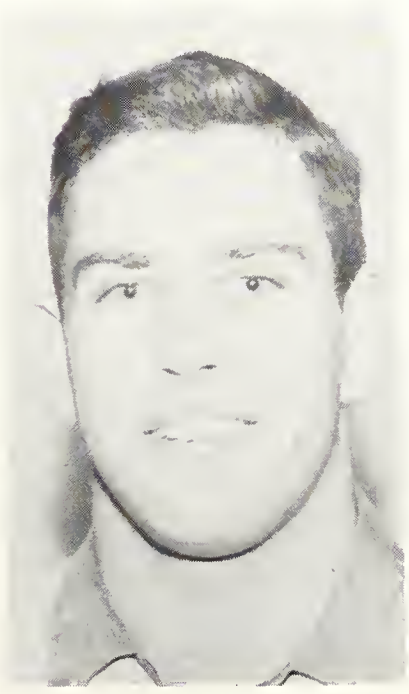

Bill Simpson

Paul Gawalko

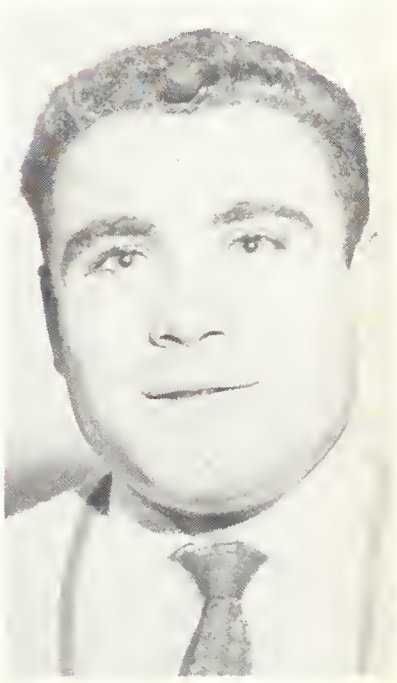

Tom Niegro

Stop

Come here ball

Somebody must have it.

Who put the glue on this ball? I can't let go.

Arts vs. Medway

If I could only remember what to do next.

I'll get it yet.

HOCKEY AND SWIMMING

Track

1960-61 Intercollegiate Track and Field Team: Coach Murray McNie.

INTERCOLLEGIATE CURLING

Now how do I get up?

Man, that's a long way to go!

UWO All Stars

Mustang Basketball

Bill Lawson

Mustang Football

Harvey Scott

Athlete of the Year

Gary Boug

Colt Basketball

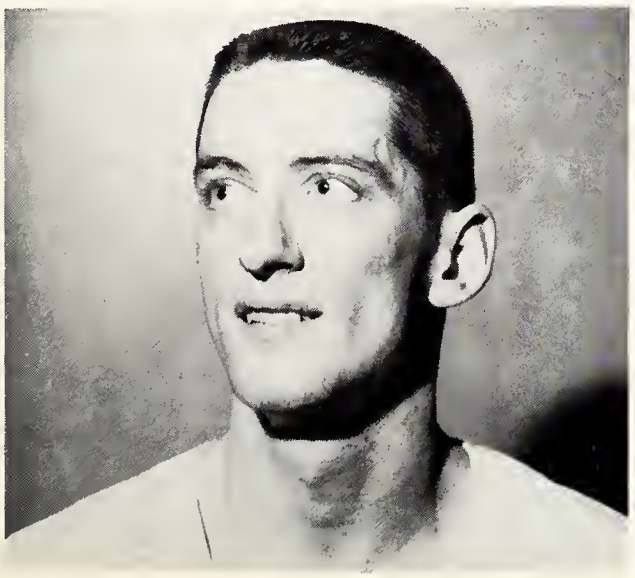

Don McCrae

Colt Football

Tom Whealy

SWIMMING

Pete Fowler

WRESTLING

Roy Wood

RAQUETS

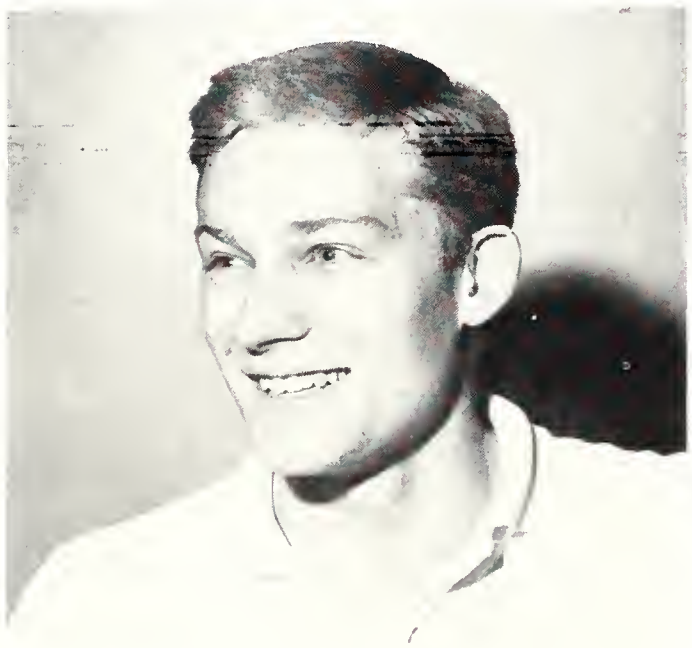

John Bassett

FRESHMAN

Larry Ferguson

COACH

J. P. M.

1960-1961 Intercollegiate Team Champions
Football: McGill
Football (Intermediate): Toronto
Basketball: WESTERN
Wrestling: WESTERN
Swimming: Toronto
Tennis: McGill
Squash: WESTERN
Hockey: Toronto
Badminton: Toronto
Track and Field: McMaster
Golf: Queens

SPORTS SHOTS

Ooh, that's good booze

How did I get here?

Finger tip control.

Nothing to it.

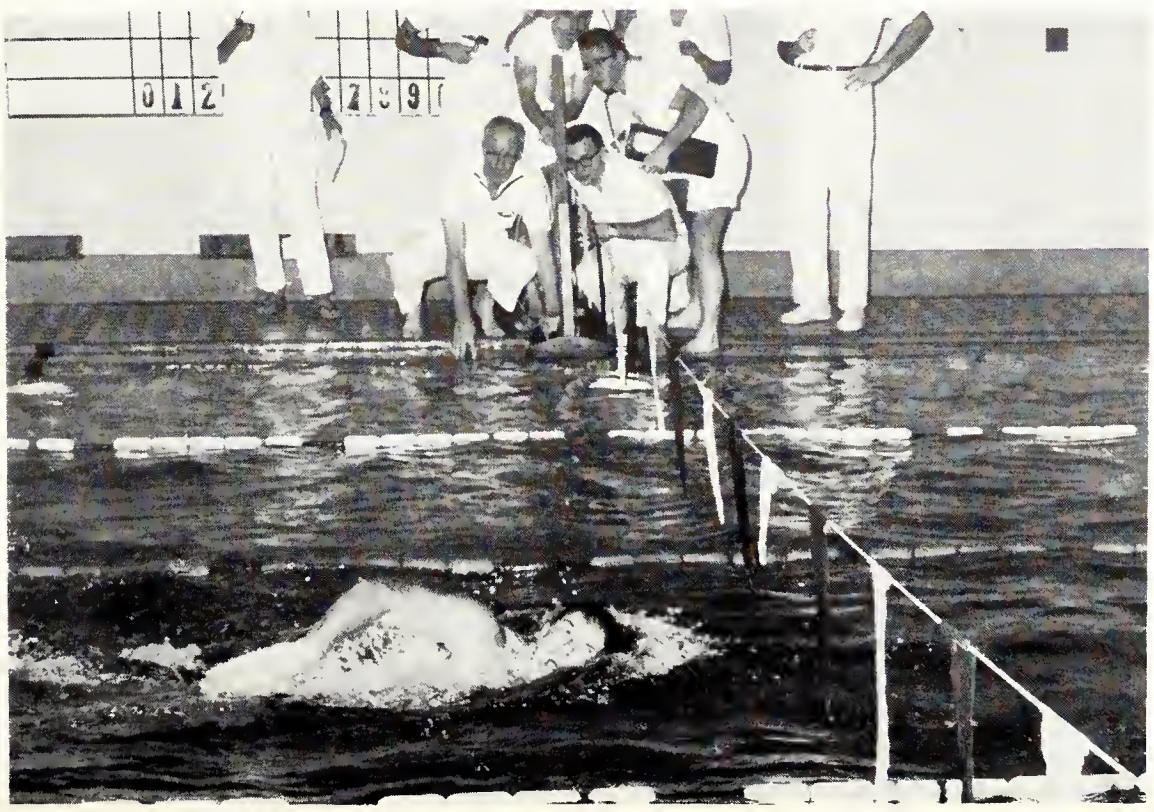

I'm sinking fast.

Women's Sports

Women's Athletic Committee

First Row: Left to Right: Lorna Joyce, Mary Keyes, Martha Borschke.
Second Row: Miss Dresser, Mrs. Kunkel, Audrea Jeffrey, Sue Derby, Mrs. Berzins.
Third Row: Judy Millen, Barb Hauston, Wendy Reynolds, Marg Jackson, Cathy McBrien, Sylvia Burston.
Fourth Row: Dana McGrath, Lorraine White, Sandra Booth, Nancy Hungerford, Blanche Layman, Martha Munro, Barb Jacobs.

President - Andrea Jeffrey
Vice-President - Sharon Pirrie
Secretary - Sue Derby
Intramural Manager - Lorraine White

Mrs. Elfrida Berzins
Associate Professor

Administrator

Assistant Director
in charge of
Women's Athlettics.

Teacher

Since Mrs. Berzins, fondly known as Mrs. "B," came to Western in 1952, Women's Athletics have taken a definite upswing. She is not only a coach, a teacher, and an administrator but also a friend and an inspiration to each one of her girls. Since her arrival here, she has, among many other things, coached track and field, archery, basketball and volleyball. Under her leadership, Western has had championship intercollegiate volleyball teams every year. As Western has reigned supreme in volleyball, Mrs. "B" has reigned supreme with each of her students and players.

Coach

White Blanket Award

Andrea Jeffrey

ANDREA JEFFREY: Seven first colours (member of seven championship teams), three in basketball, four in volleyball.
President of the Womens' Athletic Committee, three years on the W.A.C.

Intra

LANG
Honour Arts
General Arts
Brescia Hall
Science, Nursing
Huron College

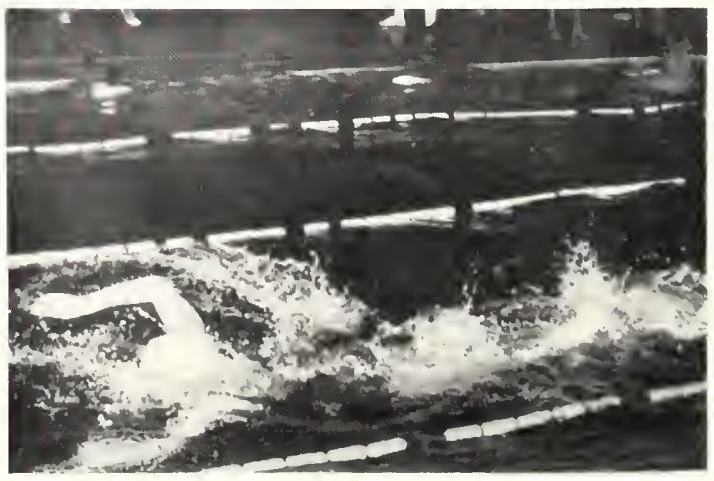

Murals

TROPHY
First Place
Second Place
Third Place
Fourth Place
Fifth Place

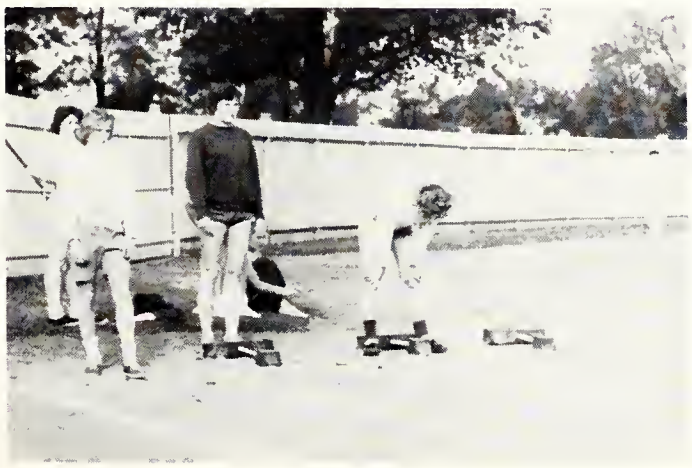

Softball

Front Row: Left to Right: Yvette Walton, Mary Keyes, Barb Houston.
Back Row: Martha Barschke, Audrey Pegels, Sue Pearson.

Stealing bases not allowed!

A homer?

Ice Hockey

Front Row: Left to Right: Morg Peyette, Lynn Nichalson, Nora Newell, Barb Johnstan, Isabella Dempsey, Marg Church.
Back Row: Dave Mishenko, Sue Peever, Sharon Pirrie, Carol Brown, Martha Borschke, Lil Smith, Loretta Decarrie, Marilyn Snowden, Sharleen Philips, Andy Bakogeorge.

Bowling

And it rolled, and rolled, and rolled. . .

The winners of the intramural bowling tournament bowled in a telegraphic meet among many Canadian universities. The meet was won by the University of Saskatchewan. Western placed eleventh.

First Row, left to right: Helen White, Shirleyan Grieves, Marilyn Riley.
Second Row: Loretta Decarie, Mary Graham, Betty Deryk, Mary Ann Hall.

Higher mathematics!

Watch out for the pinboy!

Concentration!

Track and Field

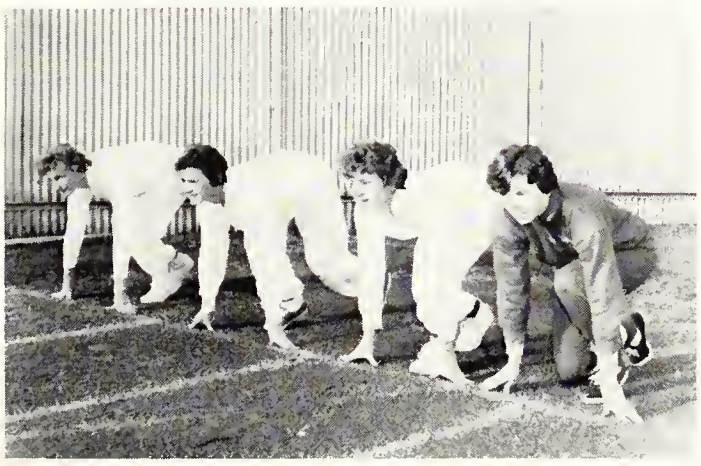

Hey girls! Where are you going?

Left to right: Yvette Walton, Marg Jackson, Barb Jacobs, Carol Mulligan, Jo-Anne Scott, Miss Dresser (coach), Barb Houston, Audrey Pegels, Mary Lou Whitwill, Eleanor Ward.

Yvette Walton - Intercollegiate Javelin Champ

The track and field team emerged victorious at the Al-Wat-West Field Day and placed second in the telegraphic meet among several Canadian universities.

Tennis

Nancy Monteith
Intercollegiate Doubles

Nancy Hungerford
Intercollegiate 2nd Singles,
West-O-Mac.

Anne Hawkins
Intercollegiate 1st Singles

Chris Boyd
Intercollegiate Doubles,
Al-Wat-West.

Left to Right: Lynn Patterson, Andrea Jeffrey, West-O-Mac.

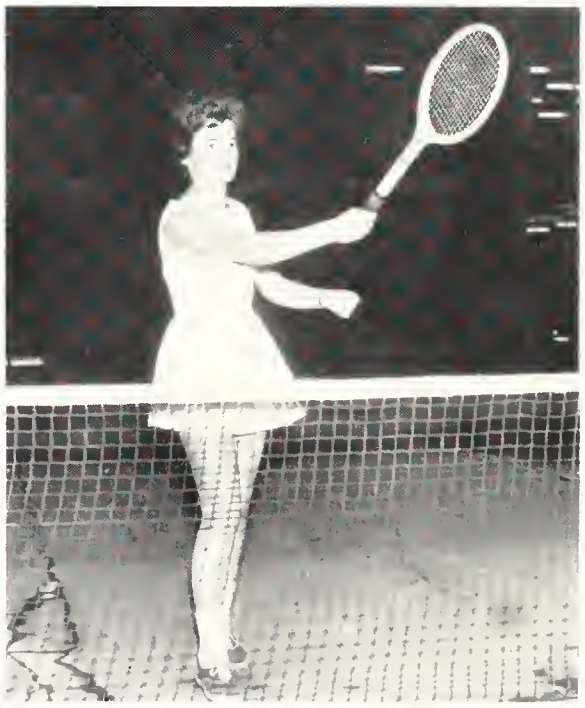

Marg Warren, West-O-West, Al-Wat-West.

Left to Right: Marg Wallace, Diane Suzuki, Al-Wat-West.

There was a three-way tie for first place in the Intercollegiate Tennis Tournament this year between Queens, Toronto, and McGill. Western placed 4th following the top three.

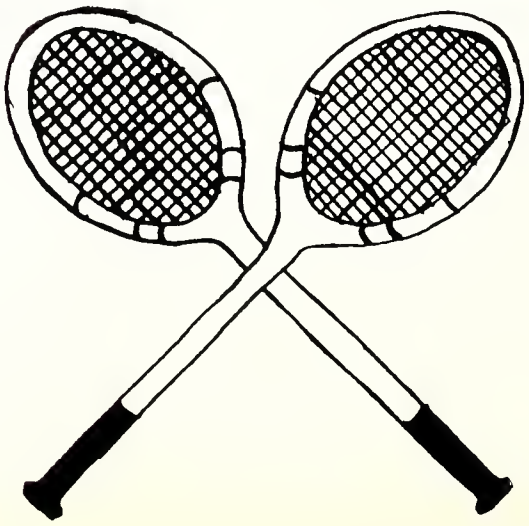

The West-O-Mac tennis was won by McMaster University with Western coming in second. Western defeated both Alma and Waterloo to win the Al-Wat-West Tennis.

Sondra Booth
Intercollegiate

Keep your eyes on the bird!

Lorna Joyce
Intercollegiate

BADMINTON

Will she or won't she?

West-O-Mac Team
Left to Right: Nancy Monteith, Muriel Mitchell, Gail Randall, Arlene Reed.

Western played host to the Intercollegiate Badminton tournament this year. The tournament was won by the Queens' girls who were undefeated throughout all the games. Toronto captured second place while McGill was third. Western took fifth place following the fourth-place McMaster team. O.A.C. came in last. In the West-O-Mac tournament Western came out in third spot.

Mrs. Kunkel
Coach

Muriel Mitchell
Intercollegiate

Smash coming up!

Nancy Monteith
Intercollegiate

Swimming

Intercollegiate Champions

Back row, left to right: Liz Bower, Pat Neiland, Pat Fitzgerald, Hazel Fenning, Judy Osler, Anne Fanning, Mary Lou Whitwill, Fran Rintaul
Second row: Mrs. Kunkel, Mrs. Lutz.
First row: Marianne Hoople, Cathy McBrien (captain), Wendy Reynolds.

Water, water, everywhere

The final race brought to a dramatic conclusion the Intercollegiate Swim Meet held at McGill late in November as Western splashed to the championship by a one-point margin over the University of Toronto swimmers. The highlight of the meet was the outstanding performance of Mary Lou Whitwill who broke the existing Intercollegiate records in the 100 yard free style and 75 yard Individual Medley.

Wheell

Synchronized Swimmers

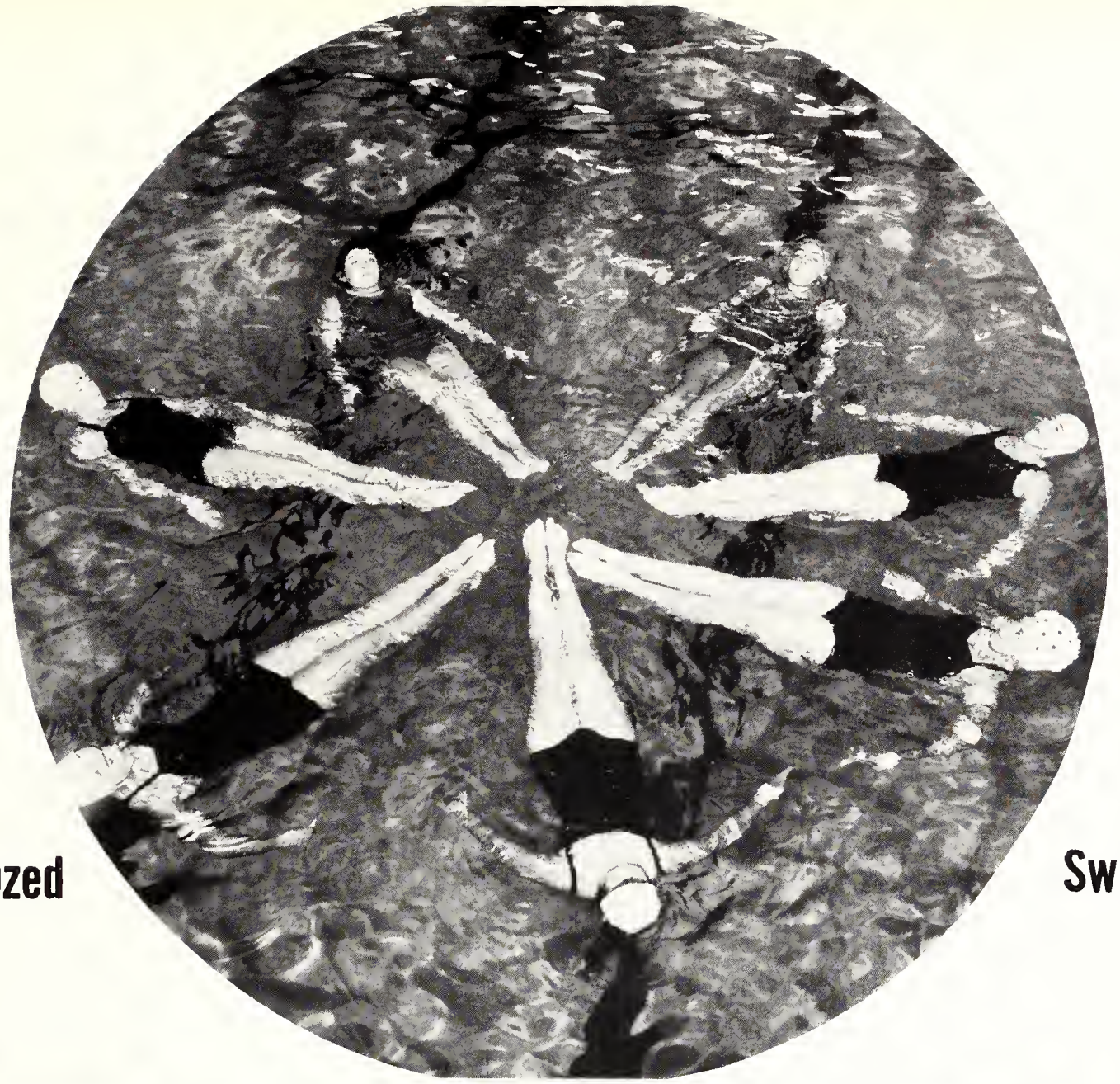

Mary Lou Whitwill — Record Breaker

Going through their paces

She's off!

Volleyball

Intercollegiate

Marg Wagstaff, Manager

Penny Dagley

The Intercollegiate Tournament was held at Hamilton on February 10th and 11th, 1961.

Western vs McMaster
33-5 24-9

Western vs Queens
27-9 21-6

Western vs McGill
28-15 31-6

Western vs Toronto
18-10 33-8

Western vs O.A.C.
35-2 26-8

Noelle Grace

Sondra Booth

Marg Jackson

Audrey Pegels

Mrs. Berzins
Coach

Martha Borschke

Lorraine White

Yvette Walton

Andrea Jeffrey

Eleanor Ward, Captain

Intercollegiate Champions

West-O-Mac

Back Row: Left to Right: Jean McNally, Cathy Benson, Martha Munroe, Yvette Walton, Eleanor Ward, Martha Borschke, Audrey Pegels, Mrs. Berzins.
Front Row: Sandra Booth, Cieda Bursaw, Penny Dagley, Lorraine White, Marg Jackson, Andrea Jeffrey, Marg Wagstaff. (Absent-Noelle Grace).

Al-Wat-West

Back Row: Left to Right: Mary Lou Whitwill, Cathy Benson, Martha Munroe, Gail Randall, Mrs. Berzins.
Front Row: Left to Right: Jean McNally, Cleda Bursaw, Marg Wagstaff, Eleanor Shaw, Marg Masterton.

The West-O-Mac team played home and away games with McMaster and O. A.C. and finished the season undefeated. The Al-Wat-West team played against Alma and Waterloo College. However their schedule was not completed when the Oxy went to press.

BASKETBALL

INTERCOLLEGIATE

Western 39
Toronto 51

Western 46
Queens 53

Western 49
McGill 40

Audrey Pegels

Martha Barschke

Chris Bayd

Eleanor Ward

Andrea Jeffrey (Captain)

Yvette Walton

Linda Coates (Manager)

Miss Dresser (Coach)

Sue Derby

Dana McGrath

Sharon Pirrie

Carol McDonald

Nancy Monteith

Marg Wagstaff

West-O-Mac

Western had a very strong West-O-Mac team this year. They were successful in all their games, defeating OAC 35 to 17 and 61 to 24, and McMaster 47 to 18 and 49 to 26.

Front Row: Left to Right: Nancy Monteith, Sharon Pirrie, Audrey Pegels, Andrea Jeffrey, Sue Derby, Dana McGrath, Martha Borschke.

Back Row: Linda Coates (manager), Nora Jean Boyd, Carol McDonald, Yvette Walton, Eleanor Ward, Miss Dresser (coach), Jo Hough (manager).

Absent: Marg Wagstaff.

INTERMEDIATE

The Intermediate team proved to be very enthusiastic this year, winning all of their games but one.

Left to Right: Miss Dresser, (coach), Pat Bradley, Lorna Joyce, Mary Keyes, Penny Dagley, Marg Wagstaff, Jo Haugh (manager).

Absent: Barb Houston, Cathy McBrien, Blanche Layman.

Al-Wat-West

Western's Al-Wat-West team successfully defeated Alma 71 to 19 and 42 to 26 and Waterloo 63 to 35 and 38 to 23.

Back Row: Left to Right: Linda Coates (manager), Pat Bradley, Chris Boyd, Miss Dresser (coach), Karen Zarn, Mary Lou Whitwill, Jo Haugh (manager).

Front Row: Mary Sinclair, Dianne Penner, Penny Dagley, Camille Watson.

Absent: Lil Smith, Nancy Montgomery.

Oh-h-h

Quick! pass!

Interesting isn't it?

Go for two.

Archery

Outdoor

Left to Right: Mary McLeod, Mrs. Berzins (cooch), Ingrid Cschenlohr.
Intercollegiate, West-O-Mac

Left to Right: Yvette Walton, Lorraine White.
Intercollegiate, West-O-Mac

Indoor

Left to Right: Ingrid Cschenlohr, Marg Wagstoff.
Intercollegiate, West-O-Mac

Left to Right: Marg McLeod, Mrs. Berzins, Lorraine White.
Intercollegiate, West-O-Mac

Al-Wat-West

Left to Right: Carol Brown, Mrs. Berzins, Mary McLeod, Ingrid Cschenlohr. - Missing: Lynda Brown.
Al-Wat-West.

Although no championships were won in archery, several good performances were given throughout the year. O.A.C. had mastery over the archery in winning the Intercollegiate and West-O-Mac indoor and outdoor tornaments. Western placed fifth in the outdoor Intercollegiate but pulled up to third place in the indoor tournament. Second place was held by Western in both indoor and outdoor West-O-Mac with Mary McLeod being second highest scorer in the indoor tournament. In the Al-Wat-West tournament, Western emerged victorious over Waterloo and Alma.

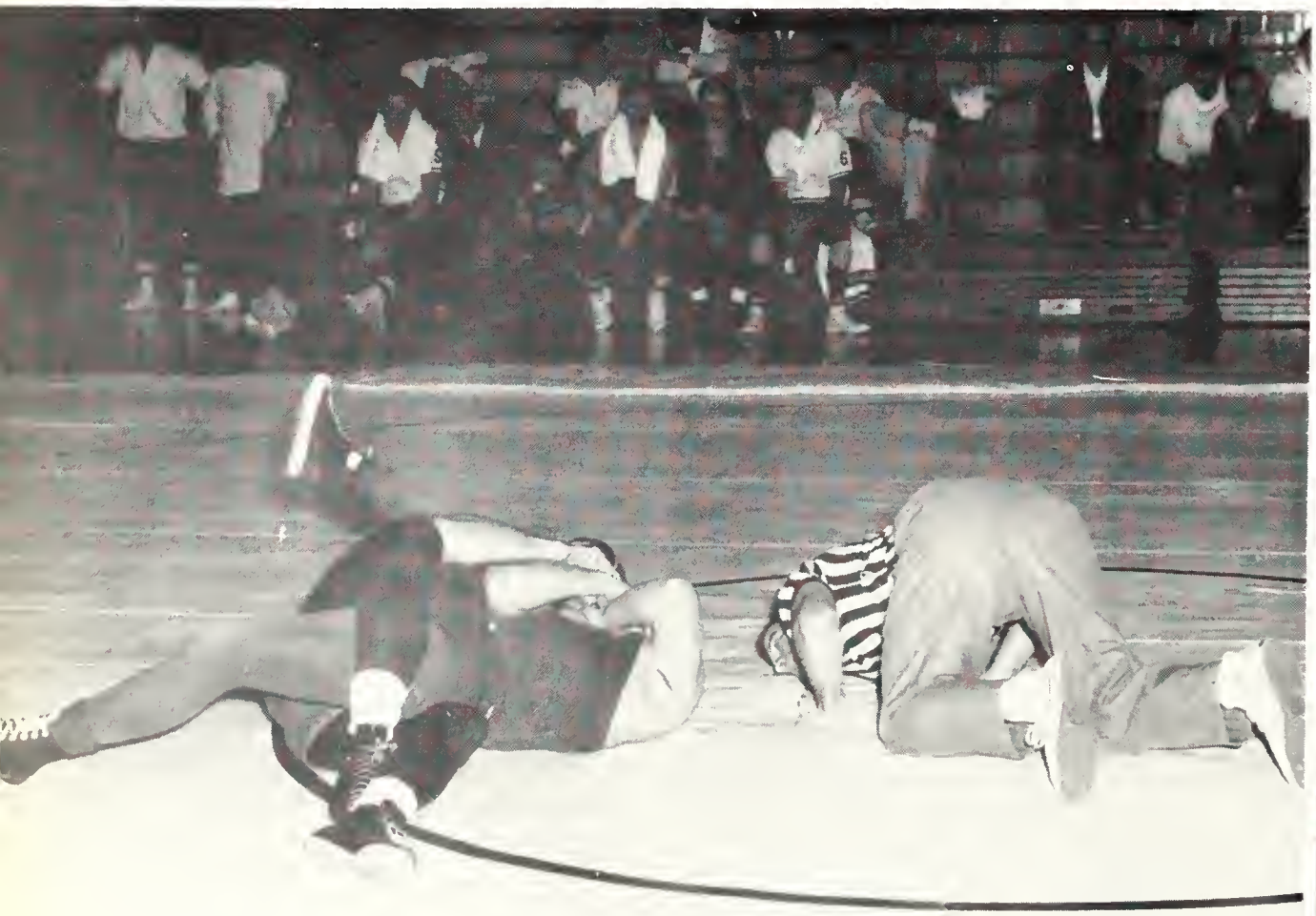

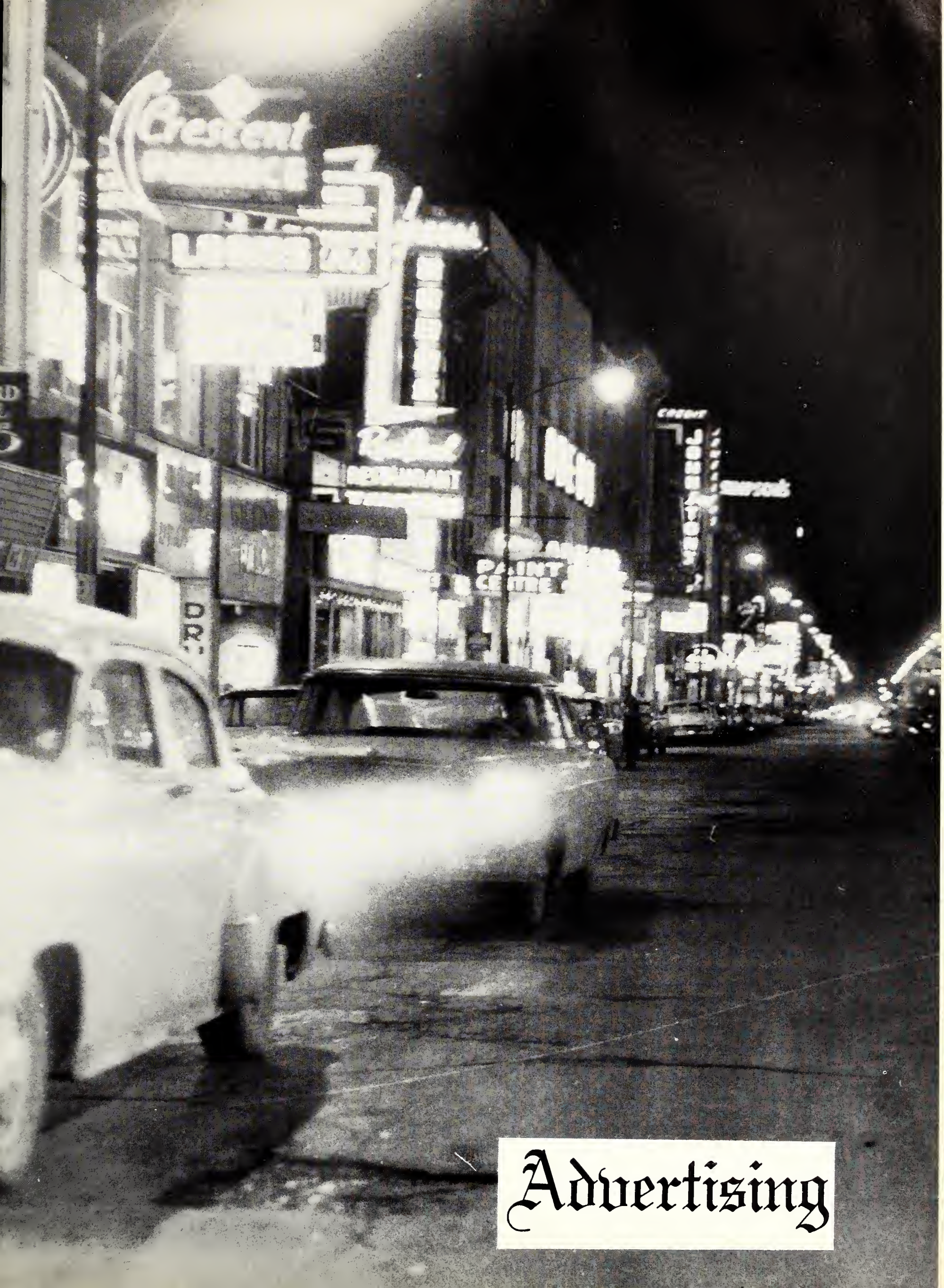
Advertising

Congratulations and Best Wishes to the

" '61 GRADUATION CLASS"

from

POSTIANS

Canada's largest carpeting showroom displaying quality

POSTIAN'S LIMITED RUGS

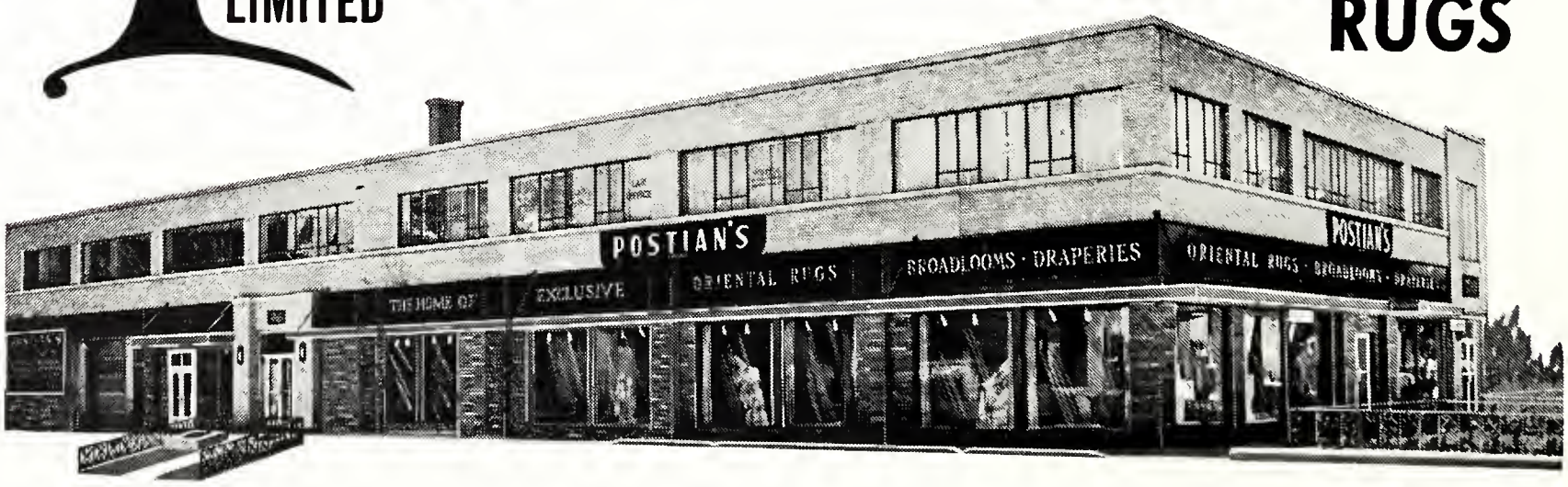

THE HOME OF EXCLUSIVE ORIENTAL RUGS, BROADLOOMS, DRAPERIES

395 - 401 DUNDAS ST., LONDON ONTARIO, PHONE GE4-1626

MODERN EQUIPPED PLANT FOR EXPERT WASHING AND REPAIRING

Chester Pegg

FOR DIAMONDS AT

WHOLESALE PRICES

Quarter Carat, A1	**89.50**
Third Carat, A1	**149.50**
Half Carat, A1	**229.50**
One Carat, A1	**500.00**

EASY CREDIT TERMS —— NO CARRYING CHARGES

Agency for All Watches

10% STUDENT DISCOUNT •

425 RICHMOND ST. LONDON

CONGRATULATIONS

and our best wishes

TO THE GRADS OF '61

"Dei Laboribus Omnia Venduni"

Lac-Mac

Limited

425 Rectory

LONDON, CANADA

Manufacturing Nurses' Uniforms, Woollen Capes, Cotton Lab. Coats, Smocks, Internes' Uniforms and Doctors' Coats and Gowns.

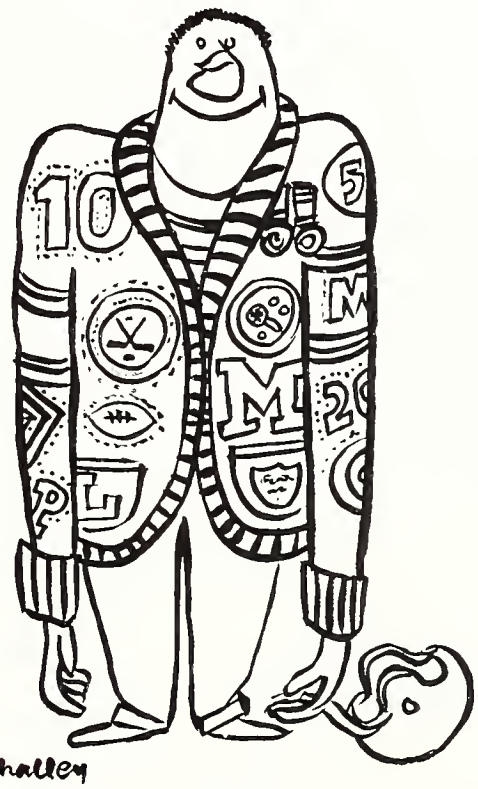

Playing field prowess may have won at Waterloo but a healthy bank account wins more friends and influences more people. And while muscles are handy, money is dandy . . . especially of the sort that accumulates in a Royal Bank Savings Account. Open yours, today.

THE ROYAL BANK OF CANADA

There's a handy branch of the Royal nearby

Good Luck
Graduates of 1961

May Your Motoring
Be Safe and Pleasant —

And
Always
With

SUPERTEST
ALL CANADIAN

SUPERTEST

PETROLEUM CORPORATION, LIMITED

Well, really..!

1865 — 1961

YOUR QUALITY STORE

for nearly a century

LARGE ASSORTMENTS--
FAIR PRICES--
GOOD SERVICE--
DRY GOODS--
READY-TO-WEAR--
CHINA—CRYSTAL--
HOME FURNISHINGS--

Kingsmill's

DUNDAS STREET AT MARKET LANE

"A **must** for Successful Professional and Business Men to-day is a well planned estate . . . . .

* * * *

Life Assurance, jointly arranged between you and us, will play a vital part in this program . . . . ."

Rolland W. Cookson

"People Who Come To Us
Come To Rely On Us"

THE STANDARD LIFE ASSURANCE COMPANY

200 QUEENS AVENUE LONDON ONTARIO

This is just the beginning . . . . . .

CONGRATULATIONS—

TO THE GRADS OF '61

*** FINEST FOOD**

*** FRIENDLY ATMOSPHERE**

VITO'S RESTAURANT

(Specialists in Italian Foods)

435 HAMILTON ROAD
(at Rectory)

FOR FREE DELIVERY CALL GE 8-8772

Party Time Is Pizza Time

WINNER...

AND STILL CHAMPION!

BANK OF MONTREAL

Canada's First Bank

"MY BANK"
TO 2 MILLION CANADIANS
B of M

There are 11 OFFICES of the B of M in
LONDON and DISTRICT to serve you

WORKING WITH CANADIANS IN EVERY WALK OF LIFE SINCE 1817

Paul's Cartoons

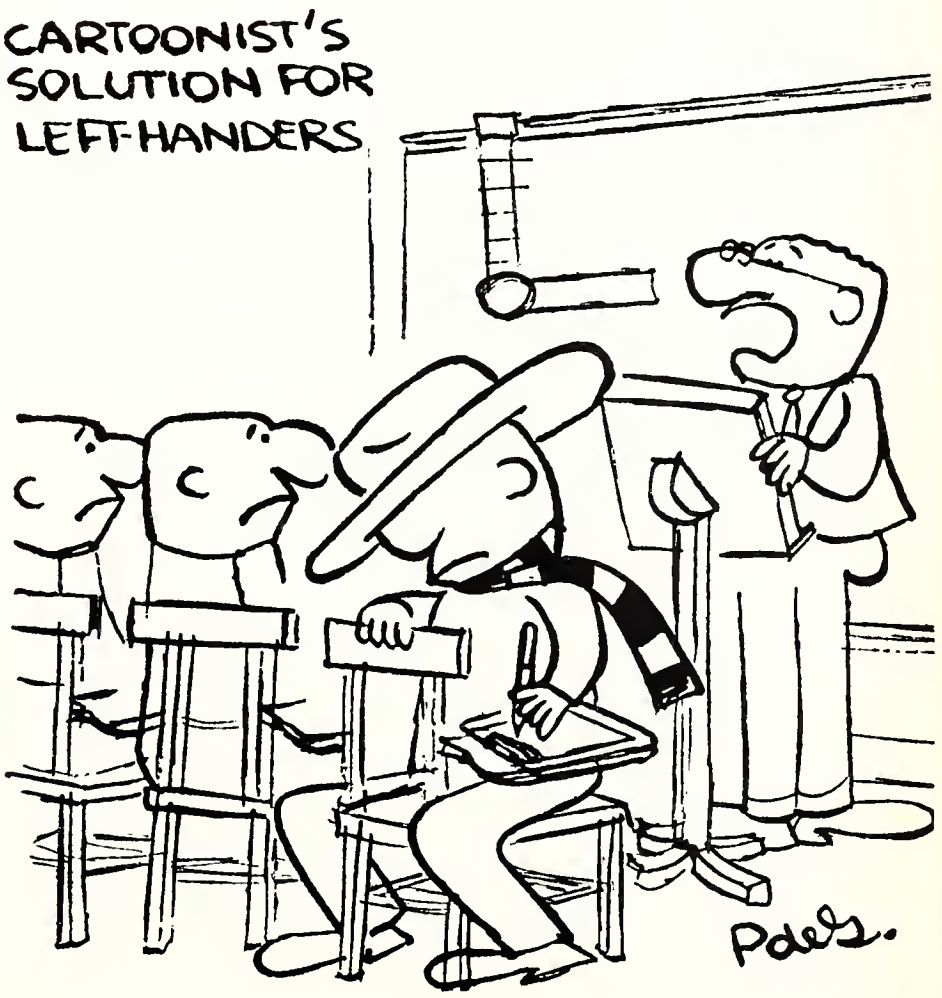

EAT • • • SILVERWOODS
deluxe ice cream

DRINK • • • SILVERWOODS
safe milk

and be **HEALTHY**

Silverwood Dairies, Limited

Leeds'

Best Wishes to the
CLASS OF '61

May your future be bright and prosperous!

Let our "Career Girl Fashions" keep you looking attractive while on the job.

263 DUNDAS STREET AT WELLINGTON

CONGRATULATIONS to the GRADUATES

and

CONTINUED SUCCESS to the STUDENTS

from

TILDEN *rent-a-car* COMPANY

381 WELLINGTON St. GE 8-1511

opp. HOTEL LONDON

Your Future is our business *Today*

D. C. SCOTT C.L.V.
BRANCH MANAGER
200 Queens Avenue
Phone GE 4-3268

THE
Great-West Life
ASSURANCE COMPANY
HEAD OFFICE - WINNIPEG CANADA

Smith-Graham Drug Stores Ltd.

The Students' Drug Stores
Regular daily deliveries to
all University Residences

- Perscriptions "first"
- Helena Rubinstein Cosmetics
- Photo Supplies
- Coutts Greeting Cards
- Fountain Pens
- Gift Department

1135 Richmond Street **GE 4-2721**
The Big Super Store
Near University Drive
ALSO
952 Oxford Street **GL 1-5100**

FOR ALL YOUR
PHOTOGRAPHIC REQUIREMENTS
VISIT OUR
COMPLETELY STOCKED
CAMERA SHOP
Cameras -- Film -- Darkroom Equipment
and Supplies

RON NELSON

388 HORTON ST. LONDON

(1 ½ blocks east of Wellington)

Campbells

Restaurant

Presents

IN THE DINING LOUNGE

Enjoy a fine luncheon or a wonderful dinner in our second floor dining room recently re-decorated to provide a refreshingly new atmosphere

IN THE LOUNGE

In the past we have offered some of the finest names in the field of musical entertainment. It is our intention to continue to play the attractions that you will enjoy

YOU CAN BE PROUD TO BRING YOUR FRIENDS OR FAMILY

TO

Campbells

Our Best to the Class of '61

WE WISH YOU SUCCESS IN THE YEARS AHEAD

LONDON FURNITURE

TWO STORES TO SERVE YOU

London - 655 Dundas St., East Phone GE 8-6161

Chatham - 202 King St., West Phone EL 2-0350

It's right here somewhere...

Compliments of

Borden's

1660 Dundas St. **GL 5-3030**

LONDON - ONTARIO

"If It's Borden's
It's Got *to be* Good"

Compliments of —

Timbrell's Markets

567 RICHMOND STREET **PHONE GE 4-6829**

LONDON, ONTARIO

Specializing in Highest Quality Meats

"Let Us Fill Your Freezer With The Best"

CAREER AHEAD . . .

As one of today's graduates, you can look forward to years of increasing income, rising living standards, — *and higher responsibilities.*

With a well-planned life insurance program you will be better enabled to meet those responsibilities and at the same time to take full advantage of business opportunities.

Life insurance can help you provide

— an estate for the benefit of your dependents

— guaranteed collateral for loans

— an income to help replace earnings if disability should strike

— a completely dependable source of money when, years from now, you reach retirement.

A London Life representative can help you work out a plan for your guidance in making insurance purchases — a plan which will be tailored specifically to *your* needs, *your* circumstances, and *your* prospects for the future.

LONDON LIFE INSURANCE COMPANY

Head Office — London, Canada

Visit our Modern
Self-selection Book
and Stationery Store

For
FOUNTAIN PENS
SCHOOL SUPPLIES
OFFICE SUPPLIES
STATIONERY
GAMES
JUVENILE BOOKS
GREETING CARDS FOR
EVERY OCCASION

ROBERTS HOLMES

LTD.

Books — Stationery

258 Dundas St. · London, Ont.

In the Odeon Block

Eaton in Canada

SUPPLIERS OF AUTOMOTIVE PARTS

- Re-circulating and Fresh Air Hot Water Heaters
- Defrosting Units
- Eaton 2-Speed & Single Speed Truck Axles
- Shuler Trailer Axles
- Helical Spring Lockwashers
- Springtites and Sems Assemblies
- Thread Cutting Screws
- Steering Selector Assemblies
- Pressure and Radiator Caps

Eaton Automotive Canada Limited

LONDON CANADA

COMPLIMENTS

of

Bill Barnett LONDON

PHOTOGRAPHER

184 DUNDAS STREET
LONDON

1957

1962

STYLING SEPARATES

THOSE FINER THINGS

FROM THE ORDINARY

• • • AND WITH FLOWERS

BOB TURNBULL

Can Do It For You

at

Bob Turnbull Flowers

724 Richmond St. Phone GE 4-8469

Established 1898

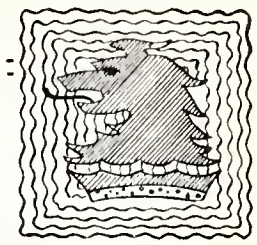

For The College Man And Woman...

Boughners offer a fine selection of dress and casual wear for the College man and woman . . . styled by the world's leading makers from England, Scotland, France, Italy, as well as domestic.

Visit us and look around

THERE IS NO SUBSTITUTE FOR QUALITY

Boughners LIMITED

388 RICHMOND ST. AND HOTEL LONDON BLDG.

Western Ontario's Most Distinctive Dining Rendezvous

HOTEL Iroquois

London's FINEST NIGHTLY ENTERTAINMENT

SMORGASBORD **CHARCOAL STEAKS**
FRENCH BUFFET **FRESH LOBSTER**
SUPPER DANCING NIGHTLY

CORNER KING AND CLARENCE STREETS, DOWNTOWN LONDON

* ORIGINALS *

STYLED FOR YOU

BY

Elizabeth

WEDDING GOWNS
BRIDESMAIDS
COCKTAIL and EVENING
GOWNS • • •

The Elizabeth Shoppe

819 DUNDAS STREET DIAL GE 9-3641

BEST WISHES

TO THE GRADS OF '61

from

"The Shop For

Going Formal"

Freshly cleaned and pressed garments—made to fit you perfectly—EVERYTHING you need —For EVERY FORMAL OCCASION

H. W. Ball

MEN'S WEAR

128 Dundas St. GE 4-1851

"THE SMART STORE FOR SMART MEN"

PORTRAITS

of

QUALITY

Roy Kumano

PORTRAIT STUDIO

GE 2-9479

451 HAMILTON ROAD
(just East of Rectory)

LONDON, ONTARIO

Insomnia?

"Revitalized"
Dry Cleaning by

PARISIAN

•

Give those soiled garments new life and colour by our exclusive process.

•

Complete Laundry Service

Phone GE. 2-1124

4 Lines to Central

75 DUNDAS ST.

Parisian Laundry & Dry Cleaners
LTD.

CLEANING and GARMENT STORAGE

Est. 1873

COMPLIMENTS

OF

Market Butchers

"The Best of Meats

For Cafeterias

And Fraternity Houses"

103 KING ST GE 9-8361

Compliments of

ALLAN JOHNSTON

* * *

SMITH-CORONA
TYPEWRITERS

✶ ✶ ✶

ELECTRIC
STANDARD AND PORTABLE
SOLD, SERVICED, GUARANTEED

Special Student-Rental Rates

✶ ✶ ✶

97 KING ST.—DIAL GE 2-7564

LONDON

BEST WISHES FROM—

The University of Western Ontario

Food Service Staffs

Mr. T. S. Brown, Manager Somerville House - Mrs. Jean Rowland, Supervisor Coffee Shop

Mrs. Elsie Witherden, Supervisor Terrace Room - Mrs. A. McGill, Supervisor Meds Snack Bar

Mr. H. V. Felton, Supervisor Medway Hall - Mrs. Mary Ray, Supervisor Spencer Hall

Mr. Geo. A. Bullas, Director Food Services

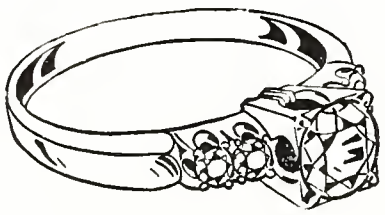

It takes an expert to help you choose the right diamond. Come in and tell us your needs. We will find a better diamond for less.

Quarter Carat 75.00 to 125

Third Carat 100.00 to 165.00

Half Carat 175.00 to 350.00

Three-Quarter Carat 325.00 to 550.00

One Carat 350.00 to 1100.00

C. R. Sumner & Sons
LIMITED
The Reliable Jewellers

DIAMOND IMPORTERS SINCE 1902

392 RICHMOND ST. (Just South of Dundas)

COMPLIMENTS OF

Glen Allen Restaurant

ONE MILE SOUTH OF LONDON
ON NUMBER TWO HIGHWAY
AT OLD GLENDALE CURVE
GE 4-6107

WEDDING RECEPTIONS and BANQUETS
LUNCHEONS and DINNERS
CHILDREN'S PORTIONS
— AIR CONDITIONED —
YOUR HOSTS
GEORGE & URSULA METRON

HINDE & DAUCH
CORRUGATED BOXES
Hinde and Dauch Paper Co., of Canada, Ltd. • Toronto 3, Ontario

EATON'S

EATON'S in Wellington Square

IS THE NEWEST, BRIGHTEST, MOST MODERN
OF EATON STORES FROM COAST TO COAST

It's "up-to-the-minute" in every aspect . . . a completely new design concept keyed to your shopping needs and convenience . . . Shop to music, delight in the fresh sweep of pastel decor and exciting merchandise tastefully displayed.

Five floors of current fashions and furnishings designed for modern Canadians . . . Sportswear, lounge wear, formals for both men and women as well as a wide selection of furniture and home furnishings.

FOUR OF OVER FIFTY DEPARTMENTS TO SERVE YOU . . .

EATON'S Canada's largest retail organization with Stores from Coast to Coast in Canada

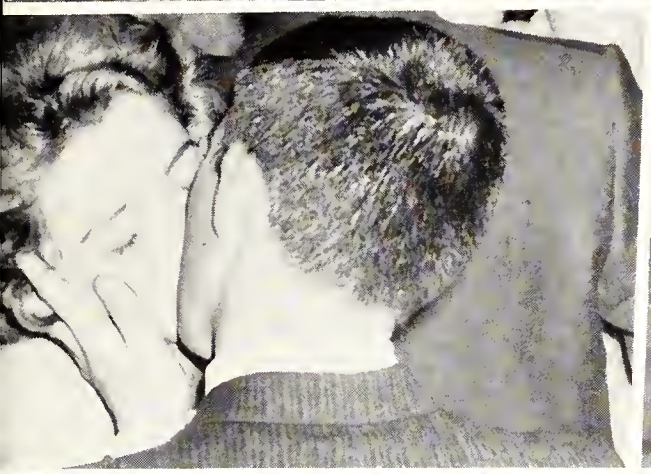

HOME

COMPLIMENTS

OF

F. A. BUSKARD & SON LTD.

WESTERN ONTARIO'S

LARGEST

CHRYSLER **PLYMOUTH**
VALIANT **FIAT**

IMPERIAL

AND

FARGO TRUCKS

71 KING ST. LONDON GE 2-3768

O. ROY MOORE ASSOCIATES

ARCHITECTS

R. E. MURPHY, B.ARCH. M.R.A.I.C.

260 DUNDAS STREET

LONDON ONTARIO

ATHENA PARRIS CREATES

"A LOVELIER YOU"

FOR COCKTAIL DRESSES
AND FORMAL GOWNS,
WEDDING DRESSES AND
GRADUATION DRESSES

"designed to envelope
you in an aura
of romantic glamour."

CHOOSE FROM OUR
SELECTION OF
RADIANT MATERIALS

Athena Parris

477 RICHMOND STREET
next to the GRAND THEATRE
GE 4-1854

Hopeful. . . . .

CAMERAS and SUPPLIES

ARTIST and DRAWING MATERIALS

PICTURE FRAMING

* * *

LEICA, CANNON, EXACTA

BOLEX, BELL and HOWELL

ROLLICORD, ROLLIFLEX

LINHOFF, KODAK

BACKS'

210 Dundas St. **Phone GE 4-5153**

ALWAYS DEPENDABLE

DEPENDABLE ALL-WAYS

RICHARDSON'S

REAL ESTATE LIMITED

CONVENIENTLY LOCATED
OFFICES IN

LONDON OAKRIDGE PARK

SARNIA BROCKVILLE

DIAMOND SPECIALISTS

◆

John A. Nash & Son

182 Dundas St. **London, Canada**

Registered Jewellers
American Gem Society

Whatever YOUR Goal may be...

You'll find it a real help to have money in the bank.

Why not open a Savings Account now at our nearest branch? Saving is a good habit to form early.

CANADIAN BANK OF COMMERCE

MORE THAN 850 BRANCHES ACROSS CANADA TO SERVE YOU MP-340

You'll Enjoy Shopping at Simpson's

LONDON

To the graduates of **1961**, Simpson's extends sincere congratulations. May you continue to prosper, attain fulfilment in your chosen careers and reap the rich rewards of your conscientious endeavours. Good luck in the years to come!

SIMPSON'S GUARANTEE:
SATISFACTION
OR
YOUR MONEY
REFUNDED

TO

The CLASS of '61

CONGRATULATIONS

TO

The classes of '61, '62 and '63
a reminder that you may apply for
training next fall in the

CANADIAN OFFICER'S TRAINING CORPS (MILITIA)

OR

THE REGULAR OFFICER TRAINING PLAN

Congratulations
and
Best Wishes

from

The University Shop

HOLT POWELL
MEN'S WEAR

Richmond at Oxford

Minnie the Moocher

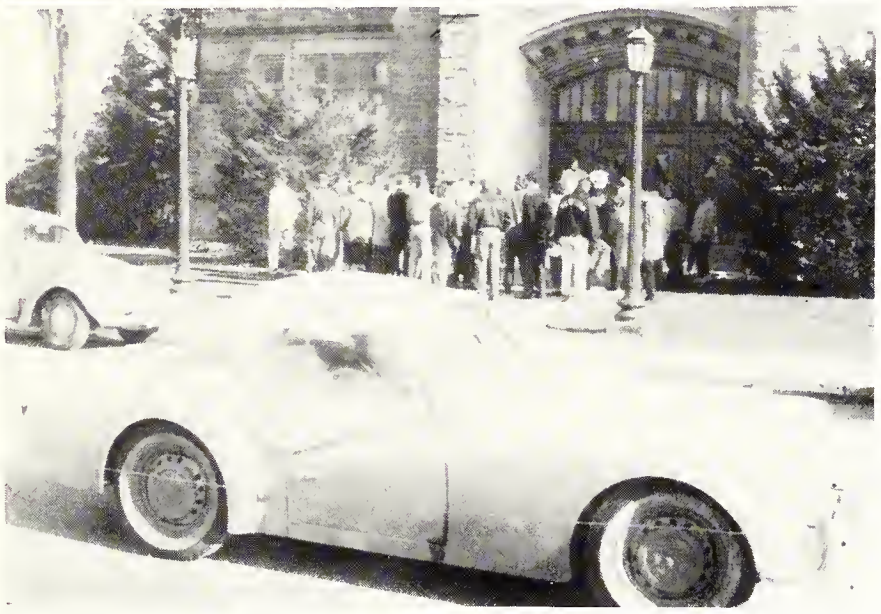

Thank You

Grads of 1961

For The Pleasure

Of Taking Your

Graduation Picture

the 7 Dwarfs Restaurant

SPECIALIZING IN
GOOD FOOD
CATERING TO
WEDDINGS
BANQUETS
CLASS PARTIES

The lamp is lit . . .
The fire is laid . . .
The kettle's on for tea,
And I as spokesman for we seven,
Do welcome company!

ON NO. 2 HIGHWAY 4 MILES SOUTH OF LONDON

CALL JOE OR ELLIE RAYMOND OL 2-3290

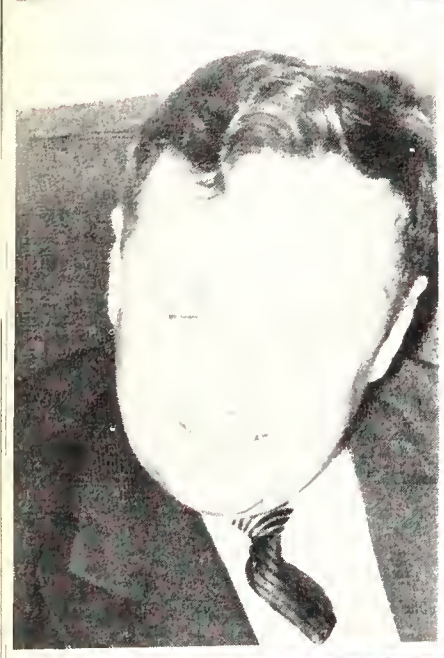

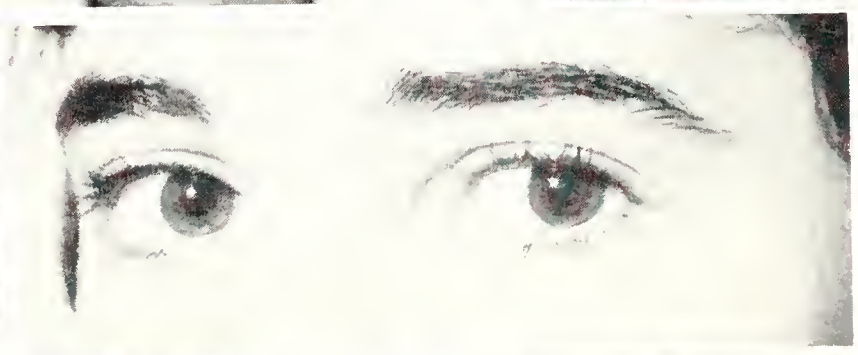

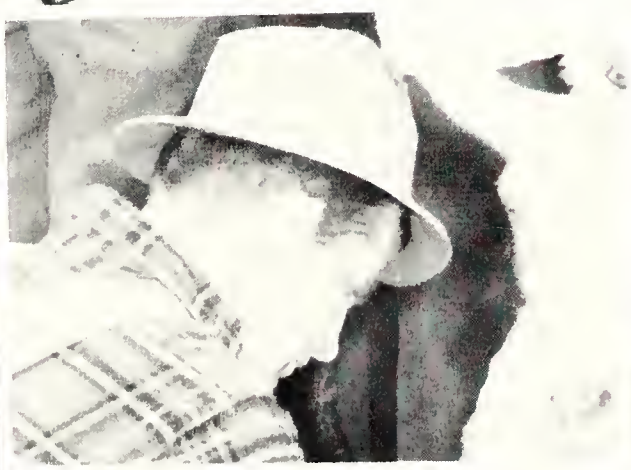

Great Pleasures in Store

Behind this window are good things for young people. Appliances to lighten housework. Furniture to brighten a home. A car to widen the horizon of living.

On the window is the sign of the famous I.A.C. Merit Plan—Canada's most *convenient* way to buy on time. It goes arm in arm with better living because with it you can have the good things of life—while you're young enough to enjoy them fully.

So why wait for the things you mean to have? Modern industry has placed great pleasures in store for you—and you'll find them all at your Merit Plan dealer's.

And with the I.A.C. Merit Plan you finance right where you buy, on the dealer's own premises. No delays, no lengthy interviews, no hedging, no transfer of funds involved—one transaction right on the spot and the things you want are yours to enjoy . . . without worry, without strain, without running around.

Don't do it just any way—do it the *best* way, the Merit Plan way.

Industrial Acceptance Corporation Limited

Serving You Through Dealers From Coast to Coast

Good Luck Grads
from
The Home of
Pizza & Spagetti

ROMA RESTAURANT

354 WELLINGTON ST. **PHONE GE. 8-5331**

(Across From Wellington Square)

Dutch Laundry and Dry Cleaners
Send their Congratulations

To the
New
Graduates

FOR PROMPT PICKUP
AND DELIVERY

DIAL GE 2-7141

Dutch

4 Dundas St., London — St. Thomas, ME 1-9180
Byron, Zenith 9-7550 (No Toll Charge)

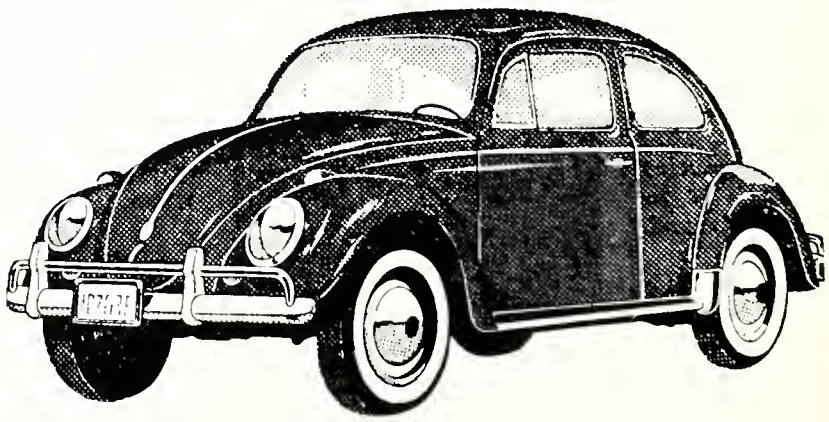

COMPLIMENTS
OF

VOLKSWAGEN
LONDON MOTORS
LIMITED

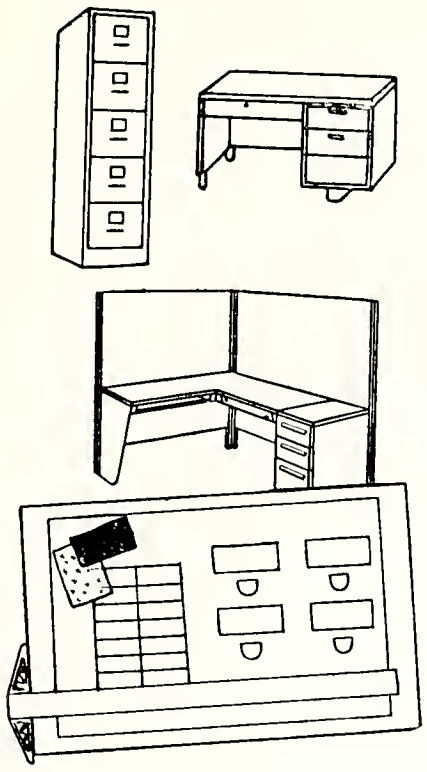

"THERE IS ALWAYS SOMETHING

INTERESTING TO SEE

AT HAY STATIONERY"

You can visit our new store
in Wellington Square, our
large showrooms at 151 York St.
or our modern stores in
Brantford and Welland.

From a Presidents Attaché Case
to a Rubber Band, a complete Walnut
Office Suite or an Office Building
of Desks, Files, Chairs, in wood or steel.
You'll find that Hay's have the "Know-How."

HAY STATIONERY LTD.

In London: 151 York St. and Wellington Square

Brantford and Welland

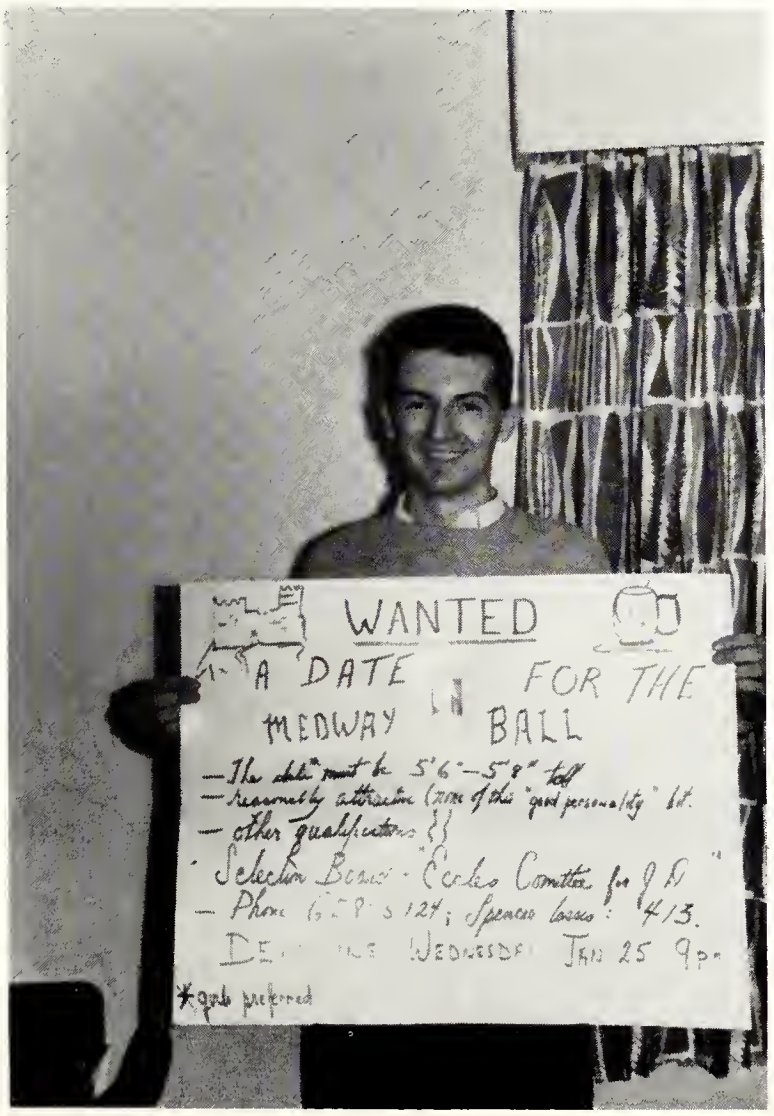

Radio Dispatched

STEVE'S METRO CABS

GE. 4-8484

"Fast But Safe Service 24 Hours Each and Every Day"

HOOK'S DINING ROOM

(FOR THOSE WHO LIKE THE FINEST)

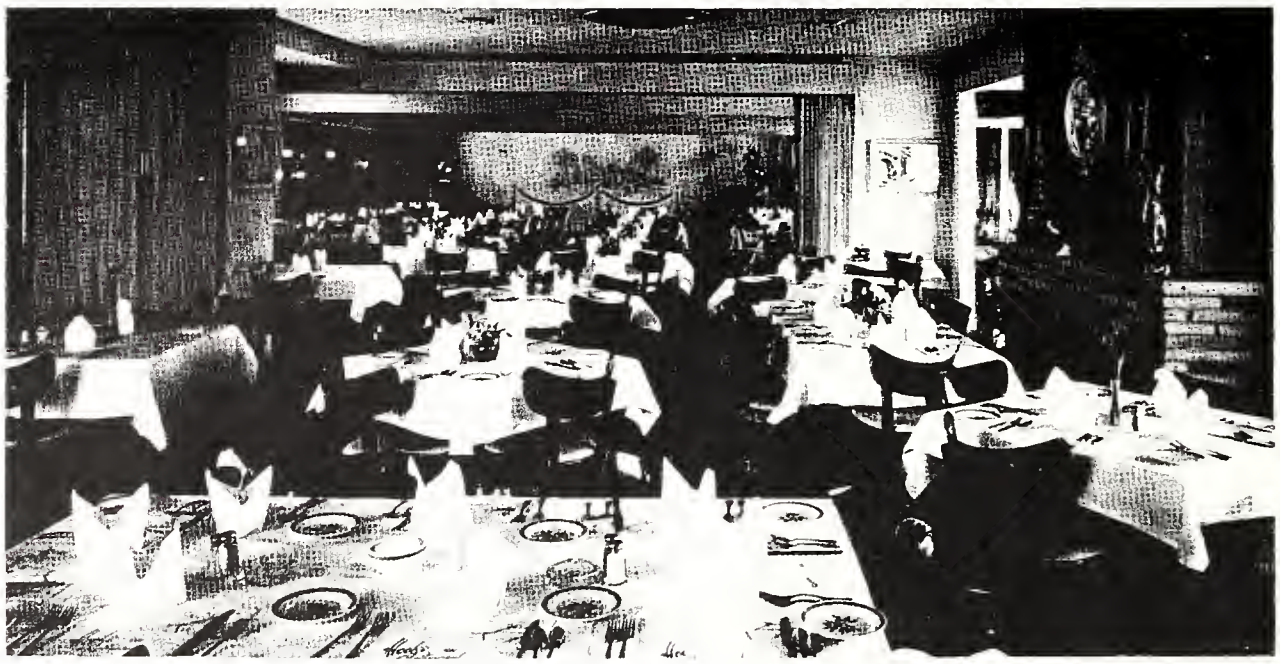

CLASS PARTIES AND BANQUETS

1 MILE SOUTH OF LONDON ON HIGHWAY NO. 2

COMPLIMENTS

OF

McMANUS MOTORS LTD.

50 HORTON ST. GE 2-2201

LONDON

IMPERIAL

DODGE

VALIANT

DESOTO

SIMCA

Dependable Economical

Motor Cars

24 HOUR SERVICE

also

"MINIT CAR WASH"

BEST WISHES

CLASS OF '61

COMPLIMENTS

OF

WALLACE HARDWARE

—HARDWARE SUPPLIES

—GIFTS

—KEYS CUT

RICHMOND JUST SOUTH OF OXFORD

Whether you plan to begin your business career after matriculation or after college, "The Bank" offers an excellent starting salary, a full range of benefits, the tops in working conditions and outstanding opportunity for advancement. The manager of any branch of The Toronto-Dominion Bank will be glad to discuss a banking career with you or, if you wish, write to: Personnel Department, The Toronto-Dominion Bank, King and Bay Streets, Toronto, Ontario, stating your name and address.

THE BANK

...a pleasant place to work

THE TORONTO-DOMINION BANK

RANKIN The Place To Buy And Save On FORD

THE CAREFREE 1961 FORD

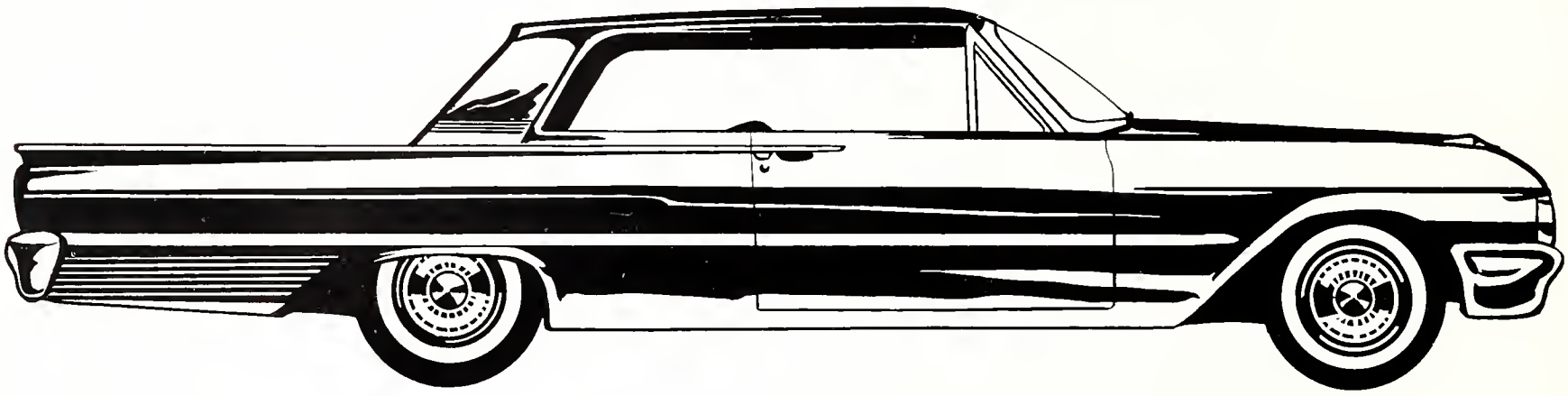

TAKES BEAUTIFUL CARE OF ITSELF... & YOU

THE '61 FORD LUBRICATES ITSELF.
You'll normally go 30,000 miles without a chassis lubrication.

THE '61 FORD ADJUSTS ITS OWN BRAKES.
Poweful new brakes mechanically adjust themselves automatically.

THE '61 FORD PROTECTS ITS OWN BODY.
All vital underbody parts are specially processed to resist rust and corrosion. Even the rocker panels below the doors are galvanized.

THE '61 FORD CLEANS ITS OWN OIL.
You'll normally go 4,000 mile between oil changes thanks to Ford's Full-Flow oil filter.

THE '61 FORD GUARDS ITS OWN MUFFLER.
Ford mufflers are double-wrapped and aluminized for 3 times the normal life.

THE '61 FORD TAKES CARE OF ITS OWN FINISH.
New Diamond Lustre Finish keeps its shine for years yet never needs waxing.

SPECIAL STUDENT PAYMENT PLAN
Rankin's provide a tailored payment plan that enables graduate students to buy a new or used car with a nominal down payment. Regular payments do not take effect until they graduate and are working. The plan also contains an option to pay off note at that time with no penalty.

Rankin's are closely associated with Western and have a keen interest in the staff and students.

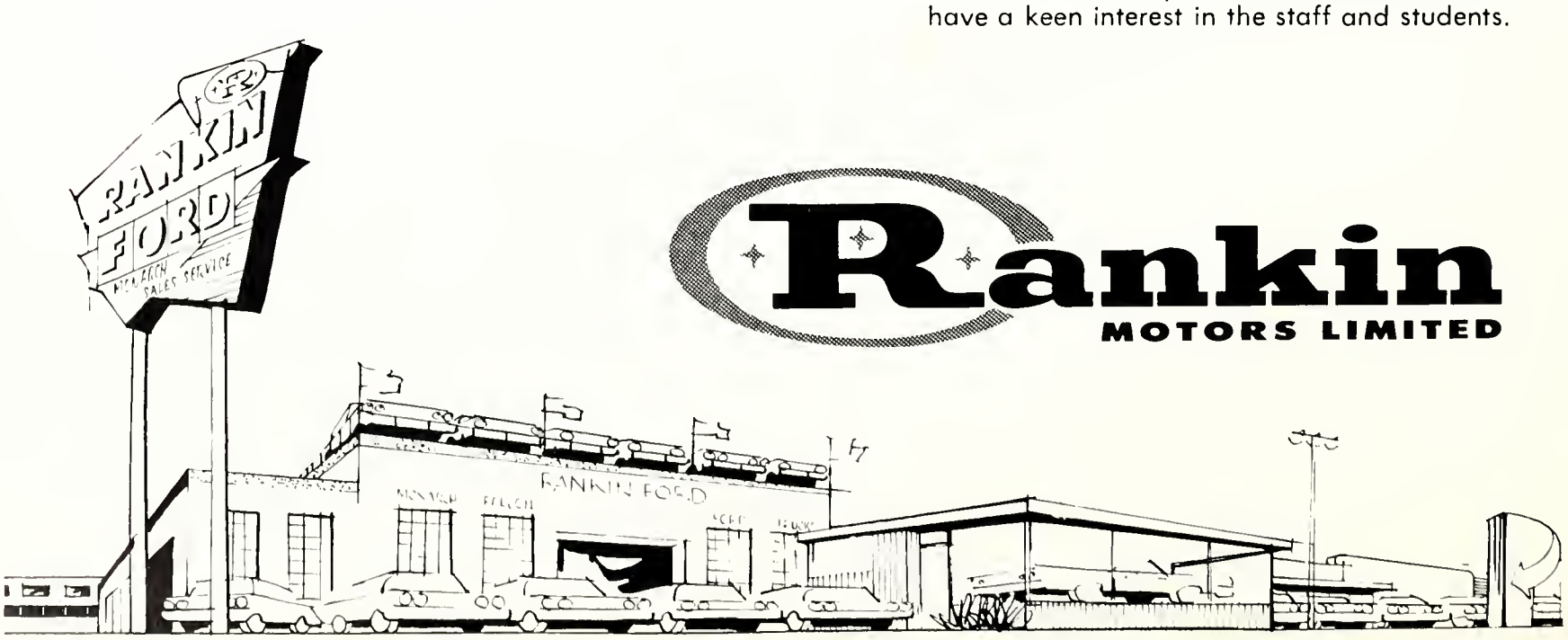

Rankin
MOTORS LIMITED

(WATCH "INTERPOL" THURSDAY EVENINGS AT 10:30) **DUNDAS AT HIGHBURY - LONDON EAST GL. 5-1800**

TRY THE

2 x 4

Good Food

All the Students Know the 2 x 4
As A Good Place To Eat

GE 4-4645 **RICHMOND & OXFORD**

Your Centre for All Photographic
and Art Supplies and Services

Fast — Expert Colour Film Service

STAN C. READE

PHOTOGRAPHIC AND ART SUPPLIES

727 Richmond Street **London, Ontario**

GE 9-6721

COMPLIMENTS

OF

THE TARTAN SNACK BAR

RICHMOND AT CENTRAL

Compliments of

Graham & Graham
LIMITED

Excavating and Grading
Contractors

R.R. NO. 1, LONDON GE 2-3761

JOSEPH'S
FORMAL RENTAL

Now you can be sure of a Correct Fit . . .

NEW STOCK ON HAND

It's both fashionable and practical to go formal the "JOSEPH" Way.

Visit Us Soon At

194 WELLINGTON STREET
(Just One Block South of Horton Street)

Phone GE 8-2515

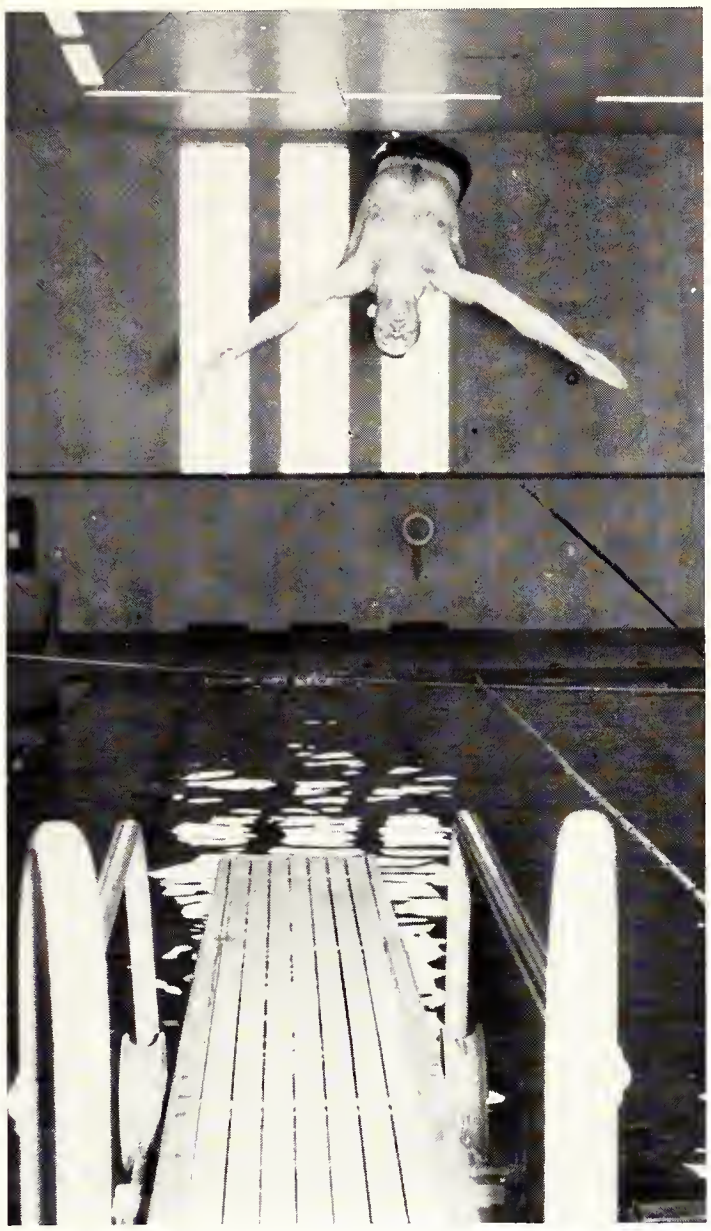

For the finest in . . .

Flowers

FOR ALL OCCASIONS . . .

Sharratt
FLOWERS

World-Wide Flower Service

DIAL GE 4-1163 371 RICHMOND St. (at KING) LONDON

A SAFE PLACE
for your hard-earned savings

Savings Accounts

Deposit Accounts

Safe Deposit Boxes

Huron & Erie-Canada Trust

UNIVERSITY BRANCH

RICHMOND ST. AT UNIVERSITY DRIVE

H. A. HEINE—Manager

OFFICE HOURS

Monday - Thursday — 9:00 a.m. to 4:00 p.m.

Friday (continuous)— 9:00 a.m. to 6:00 p.m.

Success to the Graduates . . .

In wishing success to the graduates of 1961, the Council of the City of London acknowledges gratefully the service rendered to the Community by the University of Western Ontario and its graduates, year by year. London has progressed steadily and, in every advance, the University has played a very important part. Every citizen is proud of the University . . . its fine buildings . . . its scholastic achievements and its record in the world of sports . . . proud, too, of the influence exerted on the cultural, social and economic life of the City.

THE CORPORATION OF

THE CITY OF LONDON

"'61 GRADUATES"

Congratulations

FOR

PAST SUCCESS . . .

Best Wishes

FOR

FUTURE SUCCESS . . .

THE CAMPUS HI-FI FOOD BAR

RICHMOND AT OXFORD

GENERAL CONTRACTORS

THE ELLIS-DON LIMITED

LONDON, ONTARIO

HALIFAX, NOVA SCOTIA

Middlesex College
University of Western Ontario

Successful Men Prefer . . .

Fashion-Craft Shops LIMITED

SHOPS FOR MEN

"IMPORTERS OF THE FINEST
HABERDASHERY FOR MEN"

Knowledge and **Good Clothes**

impart self-confidence

and self confidence is
the priceless ingredient
needed to achieve success

10 % STUDENT DISCOUNT

183 Dundas GE. 2-5034

"An Investment In Good Appearance"

THE THREE LITTLE PIGS "PENTRY"

"Where a Snack Has a Smack" — Traditionally Western . . . Since 1934

wishes

"The Graduates of
EVERY SUCCESS

WARNCLIFFE
AT
DUNDAS

"SO DO
I"

BE
MINE,
LINDA

Continuous
Quality
Coca-Cola
TRADE-MARK REGISTERED
Drink
Coca-Cola
TRADE MARK REG.

John Paterson

Student Index

A

Aberhart, J. 156
Abraham, R. 88, 143
Abud, J. 227
Adams, F. 78
Adams, Fred. 72, 123
Addison, Ralph. 241
Adrian, L. 135
Ager, Barry. 157, 266, 38
Ahrens, Bruce. 38, 155
Aitken, Michael. 237
Aitken, J. 114
Albertins, R. 29, 114, 261
Albrecht, Earl. 227, 144
Albright, Anne. 143
Alexander, C. 29, 38, 132
Allcroft, R. 64
Allen, T. 58, 237
Alles, K. 158
Allison, D. 269
Amacher, L. 112, 236
Anderson, D. 157
Anderson, E. 38, 143
Anderson, J. 64
Anderson, John. 116, 247
Anderson, Judith 29, 135, 162
Anderson, P. 78
Anderson, Perry. 38
Anderson, R. 72
Anglin, R. 146
Angood, A. 38, 136
Annis, B. 78, 116
Ardiel, E. J. 78
Aris, S. 154
Armit, W. 128
Armitage, K. 123
Armourer, R. 158
Armour, K. 138
Armstrong, P. 78
Armstrong, R. 146
Armstrong, K. 138, 160
Armstrong, T. 62
Arnold, P. 72, 113, 243, 26
Asma, F. 243
Asselin, R. 38, 243
Atkins, J. 214, 237
Atkinson, E. 146
Atkinson, P. 116, 232
Auld, D. 115
Aust, M. 236
Austin, C. 72, 108, 113, 26
Auzins, Sylvia. 29
Awrey, J. 18, 112

B

Backus, L. 243
Badgley, F. 73
Badgley, Sheila Medcalfe. 39
Baertosen, N. 98
Baguley, R. 29
Bailey, G. 29, 114
Baker, Brian. 39
Baker, C. 140
Baker, S. 73, 107, 240, 26
Bakke, Caral. 39, 162
Bakogeorge, A. 290
Baldwin, B. 39, 115, 122, 234
Baldwin, A. 146
Ball, R. 122, 233
Ball, Ruth. 78
Baranowski, W. 130
Barat, A. 29
Bard, C. 78
Barnaby, J. 131
Barnes, M. L. 196, 222
Barnes, R. 29, 155
Barnes, S. 78
Barnett, W. 114
Barr, F. 79
Barr, R. 29, 153, 239
Barrett, R. 239
Barrett, T. 162
Barton, T. 240
Bartram, E. 39, 143
Bassett, J. 88, 29, 108, 110, 239, 277, 282, 25
Baster, M. 79
Bate, L. 236
Battersby, G. 66, 107, 116, 130, 153, 23
Bawden, R. P. 39
Baxter, M. 79
Bayne, B. 39, 123, 234
Bayne, M. A. 79, 116
Bear, B. 79
Beattie, F. 135
Beattie, P. 134, 233
Beatty, D. 143
Beaudoin, D. 149
Beck, S. 261
Becker, P. 39, 108, 115, 139
Belanger, W. 110
Bell, A. 66
Bell, I. 66
Bell, M. 156
Bell, P. 127, 140, 233
Belman, L. 238
Belton, J. 140
Beltz, R. 242, 215
Benadom, J. 39, 136, 141, 160
Bender, M. 145
Benson, C. 297
Benson, K. 39, 157
Bentum-Williams, J. 139, 150, 154
Berdusco, Arthur. 66, 130, 236
Berscht, K. 150, 243
Bettiol, I. 58
Beverley, M. 39, 154
Biagioni, E. 69, 130
Bickle, G. 67
Bicknell, J. 102
Bidwell, P. 126, 236
Biehn, J. 236
Bigam, J. 56
Bigham, F. 145
Billingsley, A. 196
Billingsley, R. 39, 29, 135, 159
Bishop, B. 39, 162
Black, B. 158, 275
Black, C. 29, 39, 135, 155, 141
Black, J. 138, 154
Blackler, D. 140, 222
Blacklock, J. 29, 131
Blackstock, M. 145
Blackwell, J. 135, 158, 163, 241
Blackwell, R. 107, 155, 146
Blair, A. 157
Blake, L. 29
Blakeman, F. 151
Bloch, J. 143
Blonde, J. 102
Blonde, M. 102
Bobkin. 56
Bobruk, R. 39, 163
Boersema, J. 135
Bolston, L. 236
Bolton, B. 56, 161
Booth, A. 222
Booth, J. A. 58
Booth, M. 39, 145
Booth, S. 286, 293, 296, 297
Boothman, J. 79
Borhart, G. 162
Borschke, M. 212, 286, 290, 296, 297, 298, 299
Boug, G. 240, 257, 267, 276, 281
Boulanger, J. 79
Bourgeault, P. 162
Bourne, L. 29, 39, 157, 239
Bower, E. 290
Boyd, C. 39, 142
Boyd, Ch. 292, 298, 299
Boyd, J. 73, 243
Boyd, N. J. 299
Bozek, R. 62
Bracalenti, I. 67
Bracken, D. 139
Bradley, Pat. 143, 299
Brady, Ann. 79
Brash, Ian. 56, 242
Bratti, R. 73, 150, 243
Braun, P. 73, 150
Brazier, J. 64
Brewer, A. 110
Brian, T. 261
Brice, M. 154
Brick, F. 58
Brickamn, M. 238
Brieger, P. 150, 243
Brine, N. 79
Brister, J. 130
Brister, S. 73, 115, 150, 151
Bristow, J. 126, 56
Brock, D. 262
Brodeur, J. 262
Brogden, A. 242, 141
Brogden, E. 154
Brooks, B. 39, 29
Brookbank, R. 236
Brown, A. 157
Brown, Carol A. 232, 301, 290
Brown, Dennis. 88, 110, 121, 125, 262, 277, 30
Brown, Donald F. 40, 107, 138, 141
Brown, F. W. 239
Brown, Glen W. 58
Brown, James E. 239
Brown, Lennox. 56
Brown, Lynda J. 301
Brown, Murray. 88, 158, 242
Brown, Peter D. 135
Brown, R. K. 29, 192
Brown, Stephen. 158
Browne, David. 40, 157
Browne, Dean. 29
Browne, Linda E. 29, 138, 159
Brunt, T. 40, 160
Brush, Betty. 79, 184
Bruton, M. 79
Bryant, W. 236, 140
Brydges, T. 156
Buckley, E. 127
Buckley, L. 102
Budden, L. 155, 29
Buie, D. 40, 126
Burchill, B. 161
Burgess, D. 56
Burgin, H. 64
Burgin, M. 110
Burk, D. 29, 130, 135, 152, 238
Burke, Allen. 88
Burke, M. 67
Burns, R. 243, 141
Burpee, L. 151
Burr, S. 137, 141
Burrows, B. 234
Bursaw, C. 163, 172, 297
Burston, S. 40, 122, 139, 155, 286
Burt, L. 236, 29
Burton, H. 163
Burton, Pat. 135, 197
Buttle, M. 79
Buykes, J. 143, 146

C

Cadieux, R. 64, 184
Cairns, J. 193
Cajka, J. 193
Calder, B. 114, 154
Callaghan, N. 212
Callow, V. A. 232
Calvin, E. 143, 147
Cameron, G. 149
Cameron, J. 64
Campbell, Douglas M. 40
Campbell, Douglas R. 64
Campbell, H. 79
Campbell, Jack. 154
Campbell, M. B. 40, 136
Campbell, R. H. 58
Capitano, F. 98
Caplan, J. 59
Carbone, M. 163
Carnegie, C. 162
Carrie, J. 241
Carrothers, R. 56
Carson, M. 139
Carter, M. 79

Carter, J. 150
Carter, Judith. 40, 158
Carter, S. 239, 277
Carter, S. 135
Cartier, R. 102
Cary, Elaine. 140
Casselman, W. 131
Cassidy, D. 40
Cassidy, G. 73, 150, 242
Castle, P. 29, 62, 114, 237, 25
Castrodale, P. 163, 261
Castura, L. 163
Caswell, M. 79
Cates, L. 145
Cattan, T. 143
Cedman, G. 142
Chalmers, M. 127
Chamberlain, L. 29
Chambers, R. 40
Chan Dwai Fuk. 145
Chan, S. 155
Chandler, F. 224
Chang, T. 79
Chan Lee, James. 158
Chant, N. 135
Chapeskie, N. 94
Chapman, M. 40, 123
Chapman, T. 159
Charest, G. 98, 111
Charrette, R. 29
Chernick, A. 238
Chernick, B. 130, 152, 29
Chishalm, J. 135, 142
Christiansen, A. 234
Christie, R. 239
Church, M. 290, 222
Church, R. 163
Church, Ronald. 56
Clapperton, J. 236, 275
Clapperton, Anne. 232
Clark, Dalt. 110
Clark, E. B. 242
Clark, L. 160
Clark, Maryann. 64
Clark, Richard. 110
Clarke, A. M. 222
Clarke, John. 155
Clarke, John R. 88
Clarke, Judith. 29, 115, 121, 135, 233
Clarke, Margaret. 140, 156, 157, 233
Clarke, R. N. 240, 257
Clarke, Rabert G. 40, 29, 156
Clayton, W. 59
Clemence, Chris. 73, 150
Clemens, James. 138, 158
Clement, N. 79
Clendenning, P. 163, 131
Cluley, K. 40
Clutterbuck, R. 62
Caates, L. 145, 299, 298
Coates, R. 152, 67, 112, 23
Coffey, D. 79
Cohen, A. 40
Colbert, Gary. 242
Colder, B. 214
Cole, Catherine. 130, 152
Caleman, B. 154
Caleman, J. 158, 29
Coleman, William. 88
Coleman, Marilyn. 29
Cales, A. 40, 193, 239
Coles, B. 197, 196
Collie, R. 67, 130, 152
Colwill, J. 67, 135, 152
Comstock, W. 243
Conn, M. 79
Connelly, S. 40
Consiglio, B. 137, 138
Convay, 40
Cook, Joanne. 143
Cook, P. 163
Cooper, B. 73
Cooper, G. 137
Cooper, Grant. 40
Cooper, Jannine. 79, 163
Corder, R. 41
Corey, S. 88, 157
Corless, Eugene. 63, 114
Cornelius, R. 88
Cornwall, W. 237
Corrin, R. 67
Corti, V. 160
Cot, D. 140
Cote, J. 146
Cotton, T. 154
Caull, R. 240
Coulthart, Judy. 136, 135
Cowan, J. 88, 110
Cowden, Marilyn. 141
Cox, A. 243
Cox, D. 149, 110
Cox, G. 59
Cox, W. 257
Craig, S. 127, 140
Cramp, B. 239
Craven, B. 143, 140
Crawford, J. 141
Crawford, L. 56
Creeden, R. 163, 131
Creighton, J. 114
Creishan, B. 140
Crews, J. 79
Critelli, E. 94, 126, 135
Croly, D. 41, 232
Cronk, Linda. 41, 115, 122, 148, 233
Crosby, D. 130, 153, 236
Crosier, A. 147
Crossley, P. 80
Crowder, K. 161, 163
Crozier, T. 73, 136
Crupp, J. 140
Cryderman, I. 80
Cull, J. 41
Cullen, J. T. 236
Cumming, L. 137
Currie, R. 67, 130, 236
Curtis, J. 29, 236

D

Dagley, P. 172, 297, 296, 299
Dally, Nancy. 29, 233
Dance, M. R. 80
Darling, C. 41, 123, 233
Daudlin, R. 98, 111
Davanzo, A. 130
Davidson, A. 59
Davidson, C. 73, 26
Davidson, D. 160
Davies, J. 113
Davis, B. 161
Davis, G. 271
Davis, J. 146
Davis, L. 41, 64
Dawdy, R. 137, 148
Dawnie, D. 145
Dawson, Donald. 146, 158
Dawson, Douglas. 237
Daymond, D. 41, 64
Deacon, M. 160
Decarie, L. 41, 160, 290, 291
Dechman, P. 125
Dedlow, J. 80, 135
DeGruchy, P. 125, 131
Dejong. R. 151
De Lafranier, A. J. 80
Delanty, P. 142
Demaio, D. 73, 151
Demarino, G. 134, 261
Dempsey, I. 212, 233, 290
Depsey, J. 41
Denham, P. 29
Denhartog, J. 160
Denhartog, R. 29, 41, 145, 155
Dennis, I. 29, 135, 143
Dennis, M. 236
Denys, J. 103
Derby, Sue. 29, 163, 286, 235, 298, 299
Derksen, David. 145
De Ryk, E. 94, 291
De Vos, J. 136, 160
Dewars, S. 59
Dewdney, A. 130
Dewdney, D. 112, 236, 153
Dewdney, K. 128
Dewinter, S. 41, 143
Dick, P. 115
Dicksan, J. 159
Dill, W. 41, 123
Dilling, B. 41, 158
Dillon, F. 111, 158
Dimmick, G. 237
Docken, D. 141
Dods, R. 121, 136, 150, 239
Donley, M. 163
Donnelly, E. 29
Donohue, E. 94
Dornai, J. 157, 212
Darst, D. 131, 150, 180
Douglas, A. 160
Douglas, B. 160
Douglas, I. 239
Douglas, J. 41
Dauglas, P. 146
Dauglas, W. 131, 241
Downie, J. 41
Doyle, H. 115, 130
Drinkwalter, D. 114, 108
Drozd, O. 161, 163
Drynan, T. 98
Dubas, P. 159
Dubeau, J. 142, 227
Dubois, L. 99
Duff, B. 67
Duffy, J. 29, 63, 130
Duggan, J. 64
Duguid, L. 276
Dumaw, C. 122, 233
Duncan. 114
Dunsmoor, W. 114
Dunster, B. 56
Durnford, P. 140
Durst, T. 29, 41, 156
Dyer, Ray. 162, 136
Dymond, Chuck. 149, 110
Dzugan, J. 29, 156

E

Earl, Janice. 41, 233, 162, 141
Earthy, Ken. 240
Earthy, Richard. 146
Easton, A. 142, 227
Eby, Michael. 154
Eby, Paul. 41, 156
Ecclestone, E. 236
Edgar, James. 29
Edmundson, P. 146
Edwards, R. 80
Edwards, S. 224, 141
Egener, Waide. 89, 242
Egener, Mark. 63
Ehmann, R. 99
Eimantas, E. 56
Elder, N. 110, 243
Elford, R. 150, 113
Elliott, J. 122, 234
Elliott, P. 41, 149
Ellis, A. 80
Elov, Amme. 41, 138, 29, 148
Elson, Ed. 42, 140
Elwin, M. 222
Emerson, J. 154
Emmett, R. 80
England, G. 56
Ennis, R. 42, 155
Epstein, D. 242
Erdosh, G. 42, 157
Eschenlohr, I. 162, 301
Etches, R. 156
Etherington, J. 42, 124, 139, 237, 24, 28
Etherington, W. 113, 237
Ethier, L. 103
Evans, Bette. 116, 137, 148, 232
Evans, Annabel. 42, 107, 116, 189, 234, 24
Evans, G. 56

Evans, Pat. 42, 157
Eveland, P. 131
Ewart, G. 239, 257
Exley, W. 159, 144

F

Fadelle, K. 146
Fader, D. 29
Fagan, G. 64
Fallona, M. C. 42, 157
Fanake, F. 156
Fanning, A. 112, 232, 290
Fanning, J. 237
Farley, H. 143
Farley, J. 29, 214, 257
Farley, M. 193
Farnswarth, M. 241
Farrell, R. 163
Fatum, G. 42, 234
Fauquier, S. 222, 234
Faure, F. 158
Fautaux, B. 257
Fauteux, C. 42
Favalaro, M. 240
Fedak, E. 163, 275
Feeney, J. 130
Fellner, R. 154
Fenning, H. 290
Ferguson, N. 64
Ferguson, Liz. 42, 122, 233, 107, 24
Ferguson, Gary. 29, 236
Ferguson, H. Gary. 149
Ferguson, P. 80
Ferguson, R. 160
Ferguson, Larry. 257, 282
Fernandez, M. 162
Ferraro, E. 42, 162
Ferris, Sheila. 108, 189, 233, 247
Fidler, A. 42, 126, 192, 196, 197, 237, 31
Field, M. 261
Fieldstone, D. 238
Finlay, J. 239
Finlay, John R. 89, 110
Finlay, John S. 150
Fish, J. 99, 108, 111
Fisher, Craig. 42
Fisher, G. 237, 247
Fisher, J. 42
Fisher, P. 236
Fitchett, K. 42, 138
Fitzgerald, P. 290
Fitzhenry, E. 42
Fleck, C. 242
Fleming, D. 67
Fleming, T. 42, 239
Fleming, W. 29, 63, 237
Fletzer, K. 64
Fokszey, G. 162, 163
Follis, B. 136
Fonger, J. 141
Forbes, W. 29
Ford, B. 115, 116, 240
Ford, L. 80, 143
Forloer, A. 59, 99, 163
Foster, C. 243
Fowler, K. 29, 138, 158
Fowler, P. 239, 272, 282, 273
Fox, R. 42
Fox, T. 29
Fay, J. 148
Franaki, F. 138
Fraser, G. 73
Fraser, Malcolm. 236
Fraser, Marlene. 232
Fraser, W. 232
Freeman, L. 73, 271, 272, 273
Frumau, J. 99
Fulham, John. 160
Fullerton, J. 29
Fulton, D. 261
Fulton, E. 233, 135

G

Gadbois, R. 158
Gagan, D. 214
Gagan, Donald. 116
Gage, B. 42, 237
Galbraith, D. 29, 67, 152
Galgani, D. 99, 163, 257
Gallagher, N. 140
Gambrill, Barry. 141
Gammage, G. 239
Gardiner, R. 29, 67, 107, 116, 130, 152, 22, 23
Gardner, A. 264
Garrisan, R. 43
Gasewicz, S. 69, 130, 236
Gaskin, F. 232
Gawalko, Paul. 277
Gazzola, J. 142, 227
Geall, G. 237
Gehrels, C. 43, 156
Gelinas, V. 56, 95, 111, 142, 27
Gendron, P. 56
Generali, P. 95
Genyk, G. 163
George, D. 43, 153
Giavedoni, D. 227
Gibson, G. 29
Gibsan, W. 67
Gilbert, M. E. 80
Gilchrist, Reg. 43, 243
Gillard, P. 233, 135
Gillespie, M. L. 111
Gillett, M. 161, 232
Gillies, M. 155, 157
Giuis, J. 103
Gilman, B. 155
Gilmar, D. 59
Gingrich, P. 145
Giop, N. 95, 142
Gladstone, L. 43, 29
Glaesner, H. 162
Glass, B. 238
Glenister, G. 29, 135
Godbold, C. 80, 112, 154
Goff, J. 54
Golding, W. 156
Goldstein, F. 67, 238
Goldstein, T. 43
Gollert, N. 43, 276
Gonzalez, M. A. 80
Goodfellow, M. 80, 135
Goodhue, D. 43, 137, 138, 148
Goodwin, M. 161, 146
Gordon, C. 74, 113, 150, 243, 262, 26
Goth, L. 237, 247
Goudie, Margaret. 43, 121, 143, 233, 158
Goulasarian, J. 43, 214
Gowette, G. 236
Grace, M. 29, 116, 236
Grace, N. 115, 234, 296, 297
Gracey, C. 135
Gracey, D. 135
Gradish, S. 134
Gradish, J. 43
Graham, Donald. 261
Graham, J. Douglas. 239, 154
Graham, Mary. 43, 141, 145
Graham, P. 80
Graham, B. 154
Grainger, R. 148, 160
Grainger, W. 112, 236
Gran, Betty Jean. 222
Granger, S. 43, 115, 188, 232, 247
Grant, D. M. 129, 147, 237
Grant, D. W. 108, 110, 131
Grant, Donald B. 147, 239
Grant, K. 136
Grant, J. 232
Granton, Bernard. 68
Gray, D. 143
Graydon, D. 80
Greatrex, G. 114, 237
Greb, M. 43, 233
Grebenc, F. 163
Greeniaus, M. 80, 184
Greenwood, E. 64
Grieve, S. 154, 126, 234, 291
Griffin, G. 154
Griffin, J. 267, 264
Griffin, L. 95
Grimes, D. 43
Grist, K. 56
Grose, 149, 196
Groskorth, R. 160
Guest, R. 74, 150, 148
Guest, R. E. 150
Guging, G. 68
Guiltinan, E. 29, 234
Guistini, Deanna. 49
Gunther, P. 143
Guthrie, J. P. 131
Guy, J. 43, 157
Guzda, C. 80
Gzik, E. 56

H

Haas, R. 134, 150
Habros, R. 236
Hagan, M. I. 80
Hagerman, F. 116, 237
Hagey, H. 154
Hale, R. 227
Hall, A. 59
Hall, F. E. 43
Hall, J. 80
Hall, Mary Ann. 95, 107, 111, 139, 291
Hall, P. 43
Hall, T. 64
Hall, V. 29
Hamber, D. 261
Hambleton, I. 43
Hamide, K. 139
Hamilton, B. 99
Hamilton, I. 43
Hamilton, L. 44, 158
Hamilton, M. 95, 131
Hamilton, Michael. 126, 129, 135, 136, 138, 158, 237
Hamilton, R. 162
Hammett, N. 64
Hammond, B. 139
Hammond, S. 148
Hancock, P. 74, 135, 136, 149, 150
Hand, P. 89
Hands, V. 80
Haney, K. 44, 122
Hannah, M. 44, 122, 232
Hansman, D. 89, 222
Hanson, H. 44, 162
Hardy, E. 81
Hardy, Gayle. 222
Hardy, J. T. 99, 29
Hardy, K. 29, 131
Harley, Jill. 161, 212
Harris, Bruce E. 44, 148
Harris, F. 44, 157
Harris, S. 44
Harrison, S. 44, 107, 233, 247
Hartog, J. 68, 236
Hassan, H. 138
Hattie, M. J. 44, 140, 155
Hauch, W. 56, 273
Haugh, J. 299
Havens, K. 44, 147
Hawkins, A. 292
Haycock, S. 157
Haydon, W. E. J. 44, 157
Hayek, D. J. 29
Hayhurst, J. 240, 277
Hayman, W. P. 239
Hayne, R. 89
Haynes, B. 81
Hayton, M. 59
Head, M. J. 161
Healy, H. 95, 131, 142
Hearn, M. 74, 150
Hegan, R. 240
Heimpel, M. 59
Heisz, J. 95, 115, 131
Henderson, C. R. W. 89, 159
Hendersan, D. James. 29, 115, 143, 153, 236
Henderson, Elspeth. 122, 234
Hendry, W. 89

Henry, Jill. 44, 141, 148, 158, 233
Henry, D. 237
Henry, Jane. 224
Henry, R. 236
Herbert. 56, 155
Herzog, M. 238
Hession, J. 111
Hethrington, J. 239
Heustis, I. 64
Hewitt, A. 64
Hicks, D. 155
Hicks, M. E. 44
Hickson, C. 103
Hill, Elizabeth. 161
Hill, P. 149, 146
Hill, W. Bruce. 44
Hipfner, J. 146, 156
Hisbet, R. 68, 135
Hitchins, G. 146
Hobbs, B. 29
Hobbs, C. 29, 68, 139, 152
Hobbs, G. 56, 163
Hobson, R. 89
Hockin, T. 29, 74, 106, 150, 239, 22, 26
Hoey, J. 146
Hogg, C. 122, 222, 234
Holland, M. 44, 143
Holland, S. 29, 159
Hollands, R. 29
Hollands, R. A. 29, 140
Hollands, T. R. 29, 44, 156
Holloway, C. 163
Holmes, N. 44, 136, 162
Holmes, R. 44
Holton, P. 146
Holton, W. 150, 243
Holyer, M. R. 157, 29
Home, H. 163
Honey, J. 44, 128, 28
Honkawa, Bev. 123, 232
Hoople, M. 290
Hoover, J. 44, 158
Hopkins, B. 45
Hopkins, S. 81, 112, 115
Horembala, E. 99
Hornby, G. 45, 155
Horning, I. 81
Horsey, H. 192
Hose, R. 29, 113
Hotchkiss, R. 29
Houghtling, J. 45, 232
Houston, B. 291, 286, 290, 299
Houston, J. 81, 135
How, R. 45
Howard, J. 247
Howard, J. 239
Howe, E. 81
Howson, Barry. 265
Howson, E. 81
Hubley, N. 240
Huffman, R. 29, 155
Hughes, E. D. 89, 222
Hughes, J. O. 129, 237
Hughes, M. 127, 234
Hughes, T. 74, 142, 227
Humby, D. 74, 113, 26
Humphrey, D. 45, 232
Humphrey, E. 158
Hungerford, N. 222, 286, 292
Hunt, J. 154
Hunt, P. 161
Hunter, E. 56
Hunter, G. 157
Hunter, K. M. F. 236, 247
Hurley, R. M. 241
Huska, W. 99
Husser, B. 234
Huston, B. 45, 156
Huston, J. 135
Hutchinson, T. 59
Hyatt, A. 29, 45, 148
Hyatt, H. J. 236

I

Inch, M. 45, 140
Ing, C. 241
Ing, T. 68, 145
Innes, R. 74, 147, 243
Iredale, A. 45, 162
Iredale, P. 131
Irving, J. 227
Irwin, N. 56
Irwin, T. 74, 242
Isaacs, P. 277, 268
Ivill, A. 81
Iwashchenko, A. 45
Izatt, J. 162

J

Jack, K. 257
Jackson, Marg. 286, 291, 296, 297
Jackson, Martha. 234
Jackson, N. 159
Jackson, R. 138, 153
Jackson, S. 157
Jackson, S. 81
Jacobs, B. 29, 286, 291
Jacques, N. 81, 143
Jagoe, R. 59
Jalliffe, F. 59
James, M. 156
James, Murray. 45, 156
James, W. V. 142, 227
Jameson, S. 64
Jamieson, G. 74, 115
Janssens, R. 29
Jarabek, L. 163
Jarecsni, E. 227
Jarrett, J. 141
Jarvis, P. 45, 239, 146
Jeffrey, A. 45, 121, 233, 286, 292, 296, 298, 299, 297, 30
Jeffrey, S. 115, 123
Jenkins, E. 146
Jenkins, T. 136
Jenkins, W. 127
Jenkinson, P. 45
Jennings, W. 242
Jennison, E. 154
Jepson, T. 236
Jervis, L. 89, 110, 188, 222, 234, 25
Jhooty, J. 227, 144
Job, B. 256, 257
Jobbitt, K. 192
Johns, C. 45
Johnson, David. 154, 239
Johnson, Bruce. 135, 241
Johnson, E. 64
Johnson, Reg. 74, 150
Johnson, S. 45, 115, 232
Johnson, T. 212, 160
Johnston, B. 290
Johnston, D. 45
Johnston, H. 149
Johnston, P. 45
Johnston, M. 134
Johnston, R. 222
Johnston, S. 45
Jolly, L. 45, 122, 116, 234
Jones, D. 156
Jones, David T. 197
Jones, Donald H. 196
Jones, M. A. 45
Jones, R. 146
Jones, S. 68
Jordan, R. 46, 156
Jordan, W. 137, 142
Joseph, U. 113
Joseph, P. 113, 142
Joseph, Paul. 157
Joyce, L. 141, 160, 286, 293, 299
Judd, C. 95, 161, 141
Jull, J. 29, 162
Juskevich, A. T. 95

K

Kallaur, H. 161
Kanja, J. 163
Karges, L. 29
Karr, C. 141
Kasparian, G. 74, 150, 239
Kearney, K. 135
Keeling, C. 29, 68, 152
Keevil, L. 140
Keffer, G. 68, 152
Keith, K. 143
Kelman, G. 46
Kendall, J. 111
Kendrick, M. 68
Kennedy, D. 135
Kennedy, S. 148, 242
Kenney, M. A. 162
Kennington, N. 29, 46, 162, 233
Kenny, 95, 111, 131, 142, 27
Kerr, James. 64
Kerr, Norman. 46
Keyes, M. 286, 290, 299
Kidd, M. 222
Kiff, R. 68, 236
Kincaid, J. 135
King, James R. 99, 193
Kingsbury, Jane. 46, 121, 134, 232
Kingsland, D. 64
Kingston, T. 89, 140
Kirkby, W. 56
Kirkpatrick, M. 234
Kirvan, F. 99
Kish, G. 99
Klassen, H. 222
Klein, J. 74, 214, 242
Klein, S. 29, 130, 152, 238, 247
Klopp, R. 227, 144
Kneeshaw, M. 81
Knirsch, A. K. 29, 130, 152
Knoepfli, P. 113
Kobe, A. 64, 135
Koenen, W. 46
Kokchiang, T. 139
Kolie, A. 143
Kond, H. 46, 160
Koop, H. 145
Kopinak, J. 46
Kopp, J. 156
Koskie, M. 238, 74
Kostek, L. 163
Koszarny, V. 163
Kovach, K. 46
Kovacs, L. 81
Kowanetz, M. 115, 158
Kreutzkamp, D. 161
Krikorian, D. 240
Krikorian, M. 64
Kular, T. 89
Kushnir, V. 154
Kutas, G. 238

L

Laale, Hans. 227
Labadie, Lawrence. 111, 107
Labrie, Warren. 151
Lacey, Sandra. 81, 143
Lackey, Earl J. 145
Lai, Lily J. 145
Laird, Bruce K. 140
Laird, Allan D. 241
Laird, James J. 237, 277, 275
Lake, Hilda V. 81
Lamb, Christina J. 64
Lamont, David A. 236
Lamont, Kenneth G. 68
Lamperd, Alexandra M. 157
Lang, Christopher H. 262
Langan, Leona M. 131, 116
Langley, Richard W. 237
Langlois, Joseph Peter. 103
Laurie, William John. 103
Lavergne, Giselle M. 95, 111, 134
Lavis, Mary E. 141
Lavis, Nancy E. 46, 157
Law, Gordon A. 46, 155
Lawrence, Maureen. 29, 46, 136
Lawrence, William. 46
Lawson, James. 162, 224
Lawson, William. 56, 276, 281
Lay, Christopher. 237
Layman, Blanche. 122, 162, 163, 232, 286, 299

Leache, Gordon. 56
Leanders, Mike. 105, 261
Leatham, J. 60
Leavens, Kenneth. 75, 129, 240, 26
Leduc, Monique. 81
Lee, Gerald. 147
Lee, Olivia. 145
Lee, Yat Chuen. 145
Leff, Ida. 46
Legg, David. 89
Leitch, Fred. 243
Lemmon, Sheila. 81
Lemon, Morley. 89, 243
Lennox, Joan. 92, 113, 135, 233
Leonard, William. 137, 146
Lethbridge, Joanne. 123, 148, 233
Lewis, Wayne. 89
Lewis, J. Cameron. 56
Lewis, Paul. 46
Liebman, Edwin. 56
Liepins, Velta. 157
Lierman, M. Peter. 46, 135
Lilles, 89, 227, 144
Lindsay, John. 240
Lister, Gordon. 46, 157
Little, Jack. 138
Little, Judy. 135
Livingston, David. 147, 241
Livingston, Fred. 136, 138, 153
Lock, William. 130, 154
Locke, Beverley. 81
Lockhart, Susan. 56
Loeffler, Roif. 227
Loftus, Frank. 56, 257.
Loncke, John. 29
Lorriman, Nancy. 126, 232
Lottridge, Michael. 131, 163
Louch, Robert. 112
Lounsbury, Barbara. 81
Love, Douglas. 150
Love, Marilyn. 163
Love, Robert. 160
Low, Arthur. 140
Low, Charles. 46, 146
Low, Marion. 81
Lowe, Agatha. 81, 139
Lowry, David. 141
Lowry, R. Neil. 141, 156
Lubell, Michael. 75, 238
Lubotta, Lawrence. 56
Lucas, Ian. 150
Lumsden, Bruce. 147
Lumsden, Jan. 46, 115, 148, 234
Lyall, Wm. 68
Lyons, James. 63, 114, 158
Lytle, Bruce. 147

M

Macernieks, Aina. 82
Machel, Arthur. 89
Mackness, Betty. 47, 162, 233
Magee, Peter. 29
Mahoney, Margaret. 141
Maioenberg, Robert. 68, 238
Makowetsky, Adeline. 64
Malby, Robert. 239
Malnerich, Emily. 47
Maloney, Pat. 163
Malpass, Nancy. 82
Mann, Edward. 56
Manning, George. 47, 149, 150
Manore, Ann. 139
Mantz, Douglas. 48, 139, 158
Marentelte, John Dennis. 103
Markou, Samuel. 48, 242
Marman, William. 75, 113, 150, 26
Marriage, Arthur. 156
Marriage, Paul. 140
Marshall, Carol. 48, 193
Marshall, Sue. 142
Martens, Anthony. 240
Martes, R. 155
Martin, B. 141
Martin, Edward. 113, 137
Martin, Joanne. 242
Martin, Paul. 156
Martin, Peter. 257
Martin, Ruth. 135, 145, 155, 232
Martin, William. 224, 89, 242
Martland, Barrie
McGorman, James. 75, 113, 151, 150, 26
McGrath, Dana. 232, 286, 298, 299
McGregor, Neil. 47
MacGregor, Sheila. 47, 142
McGrenere, Mary Alice. 142
McHugh, William. 154
McIlwraith, Donald. 237
MacInnes, Mary. 82, 108, 112
McInneas, Patricia. 47
MacIntosh, Dianne. 160
MacIntosh, James. 69
McKay, R. 60
MacKay, Meri. 56
McKee, David. 47
McKee, Earl. 75, 150
McKenzie, Garry. 239
McKenzie, Jeanne. 212, 233
McKenzie, Kenneth. 141
McKenzie, Mary. 192
MacKenzie, Paul. 115
MacKenzie, William. 158, 159
McKeown, Isobel. 29, 157
McKim, Michael. 63, 29
McKinley, Jeanette. 196
McKinley, David. 47, 107, 24, 22
Mckinnon, Anita. 96
MacKinnon, Karen. 143, 233
McLachlin, Daniel. 64, 243
McLachlin, Roderick. 261
McLaren, Helen. 47, 143, 233
McLarty, Jean. 47
McLaughlin, Gary. 105, 157
MacLean, Albert. 145
McLellan, Forbes. 47
McLennan, Nelson. 122, 126, 146
MacLeod, Edna. 122
McLeod, Haleyon. 47
McLeod, Mary. 232, 301
McMane, Ruth. 192, 222
McMurray, Neil. 240, 257
McNabb, Ian. 146
McNairn, Colin. 257
McNally, Keith. 56
McNally, Jean. 154, 297
McNeil, Catherine. 82
McNeil, Heather. 116
McNeil, Janet. 82
McNeil. Sandy. 147
McNeill, Marilyn. 47
McNeill, Ronald. 237
McNie, M. 257
McNichol, Sheila. 82
McPhee, Marilyn. 82
McQuillan, Archie. 47
McRae, Duncan. 75, 239
MacRae, Mary. 29, 47
McRonald, Ian. 145
McTavish, Don. 56
McTavish, James. 47
McVicar, Cathy. 154
Martland, Barrie. 127, 237
Marwood, Curtis. 135, 145
Mascitelli, Anna. 96, 142
Mason, David. 154, 261
Mason, Kenneth. 156
Masterson, Margaret. 297
Mather, Myrna. 48, 120, 148, 163, 30
Matwichuk, Bill. 56
May, Mobein Mary. 127
May, Ross. 48, 266
Mayall, Brian. 69, 130, 152, 153
Maynard, Douglas. 216, 247
Mazier, Patrick. 236
McAlpine, 46, 157
MacArthur, John. 63, 214
McAskile, Elizabeth. 122, 234
MacAuley, Donald. 130, 153, 236
MacAuley, Edward. 129
McBrien, Catherine. 96, 131, 286, 290, 299
McCall, Gail. 81
McCallan, Norman. 89
McCallum, Stewart. 157, 261
McCallum, Duncan. 75, 129, 240
McCance, M. 60
McCarthy, Thomas. 99
McClatchie, Ann. 234
McCleary, Brenda. 82
McCleary, Paul. 240, 247
McClellan, Gail. 116
McClelland, Margaret. 46, 123, 233
McClintock, Trevor. 236
McColl, Patricia. 47
McCordic, David. 240
McCormick, Neil. 146
McCorquodale, Alexander. 29
McCourtie, David. 239
McCracken, Wayne. 29
McCray, David. 243
McCullough, Margaret. 232
McCullough, Shelagh. 212
McCutcheon, Kenneth. 120
McDermid, Jim. 69
McDonald, Carol. 222, 298, 299
McDonald, Douglas. 75, 243
McDonald, Harriet. 130, 153
McDonald, Harry. 64, 112
McDonald, Jack. 29, 69, 112, 108, 152, 236, 23
MacDonald, Judith. 47, 156, 157
MacDonald, Keith. 69
MacDonald, Mary Ellen. 29, 143, 162
MacDonnell, Archie. 64
McDonnell, Paul. 131
MacDougall, Deidre. 47, 120, 30
McDougall, Donald. 142, 227
McDowell, Douglas. 136, 237
McEachran, Valentina. 47, 155.
McElheran, Lois. 82
McFarlane, Donald. 89, 243
McFaul, Mary Ann. 82
McGibbon, Frances. 172
McGinnis, Paul. 122, 148, 242
McVittie, Robert. 89
McWhinnie, June. 47, 148
Meads, Edgar. 69, 23
Meagher, John. 99
Medline, Alan. 238
Medwidsky, Walter. 261
Meen, Richard. 236
Melady, James. 116
Melady, John. 131
Melech, Ewa. 163
Mennill, David. 141
Mercer, Maryl. 212, 232
Merriam, Ruth. 115, 135, 232
Metcalfe, Robin. 90
Metras, John. 257
Meyer, Rudy. 110
Michol, Raymond. 131
Michle, Charles. 136
Middleton, S. 29
Might, Paul. 90, 131
Milawski, William. 69
Mileski, Raymond. 163
Mill, Alan. 75, 150, 243
Millen, K. Judith. 286
Miller, Eloise. 64
Miller, Denton. 242
Miller, Robert. 146
Mills, Robert. 154
Mills, Rose Marie. 64
Mishenko, Dave. 290
Mitchell, Donna. 82
Mitchell, Muriel. 293
Mitches, Phil. 140
Moggach, Robert. 160
Monteith, Nancy. 48, 107, 110, 115, 189, 293, 298, 299, 292, 24
Montgomery, Nancy. 299
Moore, Jacqueline. 48, 232
Moore, Judy. 48
Moran, Bruce. 154
Morden, Patricia. 143
Morgan, Dennis. 160
Morin, Sheila. 82
Morningstar, Peter. 48

Morris, Joan. 48, 188
Morris, Edith. 82, 112
Morris, Lois. 48
Morris, John. 239
Morrow, Dwight. 56
Morsink, Ian. 129, 180
Mortin, Joan. 234
Morton, Alice. 82, 184
Moss, John A. 90, 199
Moss, John S. 128, 155
Mossison, D. 154
Moulton, Douglas. 90
Mountain, William. 158
Mousseau, Gilles. 56
Mousseau, Roger. 277
Mowry, Nan. 116, 149, 162, 234
Muha, Ronald. 135
Muir, Gary. 48
Mularchyk, Edward. 257
Mulligan, Carol. 291
Mulligan, Judith. 48
Mullory, C. 160
Munday, Robert. 48, 146
Mundell, Ian. 35, 158
Mundy, Brent. 239, 257, 275
Munro, Bradley. 154
Munro, Martha. 286, 297
Murchison, Tom. 90
Murdock, Mary Margaret. 83
Murley, James. 241
Murphy, Diane. 48, 116, 189, 234
Murphy, Elizabeth. 83
Murray, Harry. 48
Myatt, Rosalind. 232
Myer, James. 234
Myers, Judith. 234

N

Naftoline, Lee. 236
Nakash, Gay. 83, 112, 108
Nalborczyk, Edward. 99
Nancekievill, Ivan. 69
Nancekivell, John. 130, 239
Nash, Frederick. 48
Nash, John. 142, 257
Neal, Wayne. 56, 239, 247, 257
Naff, Jo Anne. 83
Neigro, T. 105
Neiland, Pat. 290
Neill, Anne. 64
Neill, John. 48
Neilson, Murray. 150
Nelles, Mary Anne. 48, 234
Nelson, Winston. 90, 139
Nesbitt, Shirley. 83
Newell, Norah. 290
Nichol, David. 151
Nicholson, Eugene. 48
Nicholson, Lynn. 290
Nielson, Donald. 49, 214
Niemi, Reind. 161
Niemy, Roman. 242
Nigro, Thomas. 261, 277
Nikifork, John. 49, 163
Nisbet, Ronald. 49, 196
Nishimoto, Elmer. 63, 114
Nishimura, Archie. 49, 136, 146
Noice, Barry. 49, 162
Narminton, Edward. 49
Norrie, Joanne. 161
North, Robert. 236
Norton, Yvonne. 138, 139, 153
Nozaki, Marcelino. 64
Nunan, John. 49, 157
Nye, Harriette. 49, 121, 123, 142, 232

O

O'Conner, Terrance. 99, 240
O'Donnell, James. 49
Ofner, Tom. 64
Ogletree, John. 56
Oille, Fred. 108, 237
Oldridge, Ron. 154
Olmsted, John. 126
Olsson, Lynda. 49, 116, 123, 232
Opdecam, Nancy. 136, 160
Opic, Tony. 236
Organ, Barbara. 29
O'Rourke, Hugh. 125
Orr, Anna. 49
Orr, Donald. 49
Ort, Douglas. 125
Osler, Andrew. 56, 125, 138, 243, 247, 28
Osler, Judith. 90, 222, 290
Osler, Thomas. 127
Ostrander, Diane. 49, 122, 232
Ouderkirk, Darlene. 83
Ouellette, Lawrence. 257
Ozard, John. 156

P

Pady, Jack. 64
Palka, Stanley. 49, 163
Pang, Rusina. 145
Papich, Walter. 99
Pardy, Jean. 83
Pare, John. 56
Parker, Carole. 49, 134, 141, 224
Parker, Franklin. 49
Parry, Ross. 135
Parsons, Jeremy. 49, 163
Parthenis, Alexander. 69
Partlo, Donald. 63
Paterson, John. 122, 126
Patten, Donald. 147
Patterson, Alma. 64
Patterson, Lynn. 49, 193, 224, 232, 292
Patterson, G. 143
Pauwels, Norbert. 138, 139
Payette, Margaret. 96, 115, 232, 290
Peacock, Margaret. 49, 121, 134, 182, 31
Pearson, Margery. 222
Pearson, Sarah. 138, 163
Pearson, Sue. 290
Peebles, Jane. 135
Peever, Sue. 234, 290
Pegels, Audrey. 290, 291, 296, 297, 298, 299
Pegg, Patricia. 155
Peifer, Brian. 237
Peirce, Ronald. 75
Peirone, Anthony. 99
Pellow, Jom. 49, 154
Penman, Gail. 83
Penner, Diane. 299
Pepper, Stephen. 237
Peramaki, Ray. 236
Perfect, Edward. 146
Perkins, Edward. 146
Perkins, John. 141
Persyko, Larry. 238
Peryer, Stanley. 90, 122, 125, 28
Petch, John. 129
Peters, Gary. 56
Peterson, Donald. 49, 120, 28
Petrucci, Antonio. 163
Petz, Betty Anne. 135
Phelps, 50, 107, 31
Phillips, F. 60
Phillips, Gerald. 240, 247
Phillips, Nancy. 50, 138, 139
Phillips, Rosemary. 222
Phillips, Sharleen. 161, 290
Phillipson, Donald. 160
Pickard, Joyce. 64
Pickering, Mary Jean. 222
Pickersgill, Donald. 50
Pielsticker, Charles. 90, 116
Pierce, Patricia. 83
Pigott, Peter. 29
Pilkey, Brock. 75
Pilkey, Gloria. 83
Pinfold, Thomas. 116
Pink, Garnet. 29, 243
Piper, Frederick. 137, 243
Pirrie, Sharon. 50, 286, 290, 298, 299
Pisko, M. 60
Plancke, Lorraine. 96
Playford, John. 50
Plewes, Betty. 110
Pluta, Leonard. 56
Pogue, Barbara. 222
Pogue, William. 75, 180
Pollard, Margaret. 50, 162
Pollen, William. 50, 134, 182, 224, 237, 30
Pollock, James. 56
Pon, Franklin. 146
Pope, Barbara. 148, 233
Por, Thomas. 50, 114
Posen, Gerald. 69, 238
Post, Graham. 75, 148, 180
Pozzo, Garry. 163
Priddle, George. 157, 239
Prieksaites, William. 56
Prieur, Michael. 29, 103
Pringle, Ronald. 50
Prior, Michael. 64, 110
Prior, Nancy. 83
Prisco, Nestor. 163
Prokop, David. 126
Ptazek, Jane. 163
Pugliese, Thomas. 163
Pui, Wing Lee. 153
Pullen, Kathleen. 83
Purdy, David. 50
Purkis, James. 239
Purvis, George. 136
Purvis, James. 29
Purvis, Peter. 196
Purvis, Jack. 50

Q

Quilty, Barbara. 83

R

Rabin, Harvey. 116, 238
Rae, David. 242
Rahm, David. 116, 239
Raibmon, Richard. 154
Raithby, George. 29, 115, 130
Rajah, Senathi. 139, 157
Randall, Gail. 160, 293, 297
Randall, Katherine. 83
Randall, Mary. 136
Rankin, Robert. 131
Rasmussen, Henning. 261
Rawlings, Ruth. 84
Ray, Janet. 222
Rayner, Wes. 56
Rea, Doreen. 84
Read, John. 69
Read, Janet. 162, 233
Reader, Robert. 29, 163
Redinger, Richard. 50, 130, 152, 161
Reed, Arleen. 293
Regan, Judith. 161
Reid, Arch. 261
Reid, Constance. 222
Reid, Lena. 84
Reid, Patricia. 50
Reintjes, George. 261
Rempel, Jacob. 135, 145
Renaud, Antoinette. 64, 112, 115
Revell, Elizabeth. 222
Reynhaudt, J. 129, 241, 247
Reynolds, Wendy. 286, 290
Ribey, Norris. 146
Richards, James. 131
Richards, Robert. 161
Richardson, Judith. 84
Richardson, Margaret. 234
Richardson, Susan. 84
Riddolls, John. 141
Rigato, Jean. 96, 116
Riley, Marilyn. 155
Riley, Frederick. 116
Rine, D. 140
Ring, Margaret. 234
Rintoul, Frances. 290
Ritchie, Scott. 243
Ritchie, Elizabeth. 143
Robbins, Edward. 50, 160
Roberts, Barry. 56

Rabberts, Edward. 49
Robertson, Donald. 113, 135, 150
Robertson, Judith. 50, 135, 155, 233
Robertson, Terry. 50
Robertson, Wendy. 50, 116, 232
Robinow, Anthony. 134
Robinson, Michael. 64, 107, 140
Robinson, Ronald. 147
Robson, Charlotte. 84
Roell, Michael. 243
Roell, Pieter. 50, 153, 243
Rogers, Carl. 146
Rolston, Linda. 56
Rose, Margaret. 50, 123, 233
Rose, Robert. 158, 214, 239
Rose, Sally. 84
Ross, Charles. 75, 175, 237
Ross, Elizabeth. 234
Ross, John. 154
Ross, Peter. 146
Ross, Susan. 84
Raszell, Lenore. 232
Roth, Harold. 114
Roth, Susan. 222
Rountree, John. 51
Rowe, John. 76
Rowed, David. 146
Rowland, Barbara. 84
Rozell, Lenore. 222
Ruby, Brian. 142
Rubt, Ralph. 236
Ruckle, Connie. 110
Rudd, Bruce. 114
Rudd, Judith. 51, 136, 233
Ruddle, Frederick. 76, 150
Rudkin, David. 51
Rudusans, Irena. 122, 232
Rudy, Elvin. 137
Rrunstedtler, John. 29, 146
Rusak, Patricia. 115, 120, 189, 233, 29
Rush, Anna. 232
Russell, Ian. 243
Russell, Daniel. 51, 160
Russell, Lyle. 142
Russell, Becky. 51, 233
Rutulis, Maris. 157
Rysdale, Kenneth. 256, 257, 268

S

Saarinen, Ivan. 227, 144
Sabjan, Anne. 96, 136
Sache, Nancy. 121, 127, 139
Sallmen, Herman. 162
Sampson, Barbara. 145
Samways, Clarke. 257
Sanders, Cindy. 234
Sanders, Doreen. 51
Sanders, William. 99
Sandersan, Nancy. 84
Sass, Gloria. 212
Sasso, Alfred. 103
Saunders, Sheila. 51
Savage, John. 76, 136, 243
Sawchuk, William. 51
Sax, Robert. 238
Scarff, Michael. 69, 152
Schaefer, William. 51
Schaller, Valda. 141, 196
Schwandt, Elsie. 29
Scherer, John. 63
Schibley, Jerome. 100
Schiel, John. 51
Schmidek, Henry. 29
Schrader, John. 99, 108, 111, 142, 227
Schram, John. 147, 237
Schultz, Edward. 69
Schultz, Kenneth. 150, 196
Scinto, Bruno. 100
Scoins, Ronald. 51, 155
Scott, Barbara. 51
Scott, Constance. 92, 113, 115, 234
Scott, Duff. 243
Scott, Eric. 76
Scott, Graham. 131, 146
Scott, Harvey. 257, 281
Scott, H. Joanne. 222, 291
Scott, Jack. 51, 146
Scott, Marlene. 84
Scott, Robert. 56
Scott, Sandra. 157
Scott, Steven. 29, 242
Scott, V. A. Nancy. 96, 123, 193
Scott, William. 147
Seagram, John. 113
Sealy, Anita. 84
Sebastian, Arthur. 227
Seeley, Disney. 139
Seitz, Paul. 131
Sennewald, Barbara. 29, 162
Serveau, Michael. 29
Servent, Carol. 84
Setterington, Gary. 51, 147
Setterington, George. 63
Sexton, Ronald. 227
Shabsoue, Harold. 239
Shackleton, Rosmeary. 135, 143, 145
Shaheen, Albert. 56
Shannon, Sallie. 122
Shantz, Suzanne. 84
Sharpe, David. 51, 237, 193
Shaver, A. Douglas. 257
Shaver, Mary Eleanor. 122, 222
Shaw, Eleanor. 297
Shaw, G. Gary. 243
Shaw, June. 85
Shaw, Larry. 257
Sheikla, B. 139
Sheldon, Juliet. 222
Shephard, J. William. 56
Sheppard, David. 156
Sheridan, William. 51, 116, 147, 242
Sherrin, Rick. 239
Shewan, Dorothy. 51, 196, 197, 141
Shortau, James J. 103
Shouldice, E. Byrnes. 69
Shute, Roberta. 139, 142
Shuttlewarth, David. 140
Sibley, Geraldine. 29
Sillick, Robert. 29
Sills, K. Ruth. 96, 111, 108, 116, 188, 27
Simmons, A. Joyce. 51, 157
Simmons, K. 60
Simmons, Ronald. 156
Simpson, Brian D. 277
Simpson, Glen. 51, 158
Simpson, Janice. 85
Simpson, P. Freda. 85, 184
Sinclair, Ann. 51
Sinclair, Duncan. 239
Sinclair, Marybelle. 232
Sinclair, Mary. 299
Sinclair, Murray. 29, 130
Singh, Roderick. 52
Singh, Sikandar. 139
Sinnett, Elizabeth. 85
Skinkle, Murray. 76, 150
Skinner, J. Gordon. 52
Skuffham, Brian. 158
Slaan, Douglas. 155
Smith, Alice. 85
Smith, David. 52, 142, 157, 242, 261, 146
Smith, Elizabeth. 161
Smith, Gordon. 29
Smith, Larry. 56
Smith, Lillian. 290, 299
Smith, Mary. 157
Smith, N. 60
Smith, Owen. 149, 242
Smith, Pamela. 90
Smith, Patricia. 110
Smith, R. Paul. 76, 116, 242
Smith, Robert. 110, 140, 241
Smith, Ruth. 115, 116
Smith, Thelda. 85, 160
Smith, Wendy. 52, 126, 234, 247, 24
Smolders, Anna. 29
Snelgrove, John. 90, 242
Snow, Michael. 29
Snowden, Gerald. 240
Snowden, Marilyn. 290
Saganich, Helen. 85
Saltys, Joseph. 156
Somerton, Kenneth, 130
Southern, Robert. 29, 152
Spackman, Susan. 92, 113, 108, 116, 135
Sparkes, Brian. 146
Spencer, Gwendolyn. 135, 233
Spencer, William. 145
Spisani, Silvana. 156
Spooner, Margaret. 52
Spooner, Sheila. 85
Spratt, Ernest. 112, 236
Spratt, Terrence. 146
Squire, W. Louise. 85
Stacey, George. 56, 160, 214
Stachow, Joan. 29
Stager, D. Paul. 29, 148, 214
Standefer, Roma. 115
Standing, James. 56, 153
Stanley, Heather. 157, 233
Stanley, James. 56
Steele, Catherine. 112
Steele, Richard. 52, 158, 242
Steels, Catherine. 85, 135, 29, 162
Steels, George. 114, 239
Steen, Robert. 154
Steeves, Richard. 69, 132
Steinberg, Cecile. 52
Steiss, Carl. 242
Stelmachuk, Walter. 52
Stepaniuk, Anna. 52, 163
Stephenson, William. 141
Sterling, Harry. 138
Stevens, Judith. 85
Stevens, Lynne. 127, 222
Stevens, T. Geoffrey. 125, 149, 150, 237
Steward, Ernest. 146
Stewart, M. Wayne. 114, 237
Stewart, Roger. 237, 239, 252, 253
Stickland, Irene. 64
Stiling, B. Jane. 56
Stinson, Dora Ann. 29
Stinson, Jean. 52, 141
Stackhausen, John. 261
Storey, Sandra. 85, 135
Story, Donald. 52
Stothers, William. 110
Strang, William. 239
Strangways, Ruth. 29
Stranks, Bernard. 131
Struthers, Telf. 155
Sturgis, B. 60
Sturgis, Diane. 232, 222
Sugiyama, Shigeru. 236
Sullivan, John. 56
Sullivan, P. Desmond. 115
Summers, Barbara. 52
Sumner, Muir. 52, 156
Sunaitis, Elma. 160
Suter, Gary. 63, 108, 113, 237, 22, 25
Suter, Ingebard. 29, 52, 162
Sutherland, Ann. 234
Sutherland, E. Mae. 85, 135
Sutton, Marilyn. 70
Suzukedianne. D. 292
Swaak, Teijer. 150
Sweeney, Terry. 240
Sweeny, Susan. 192
Syrett, H. Edward. 29, 146, 155
Szilard, Andrew. 53, 139, 238
Szvetko, Denes. 53, 272, 273

T

Taillon, M. Kathleen. 64
Tait, Diane. 49, 111
Tait, Donald. 103
Talbot, Judith. 149, 234
Taliano, Donald. 100, 163, 240
Tallman, Maribell. 115

Talma, Grace. 139
Tam, Gary. 261
Tampas, M. 138
Tan, John. 160
Tanaky, Arky. 64
Tanner, G. Douglas. 110
Tate, David. 239
Tate, G. Robert. 239, 277
Taylor, Albert. 276
Taylor, A. Dick. 236
Taylor, Donald. 237, 134
Taylor, Howard. 76, 150, 126, 242, 277, 26
Taylor, Karen. 160
Taylor, Murray. 240
Taylor, Norma. 135, 145
Taylor, Thomas. 53
Tebbutt, Gordon. 29, 157
Telford, Pete. 56, 128, 237
Terech, Edward. 163
Terry, Joan. 145
Tham, Ping. 156, 160
Thibaudeau, J. 53, 157
Thomas, A. 64
Thomas, B. 53, 121, 232, 31
Thomas, P. 85, 108, 112, 184
Thompson, J. 70, 152, 273
Thompson, Margaret. 86
Thompson, Michael. 261
Thompson, R. 243
Thompson, W. Paul. 162, 29
Thomson, G. Helen. 56
Thomson, J. 151
Thomson, Mary, 90, 107, 110, 31
Thorburn, Andrew. 53
Thorner, L. 70
Thornton, E. L. 222
Thorpe, R. 239
Thurlow, John. 70, 130, 152, 23
Thurston, Eric. 146
Thwaites, J. 76, 150
Tiffney, P. 64
Timbrell, J. 142
Tipoulow, L. 90
Tisdale, R. 242
Tiovonen, H. R. 146, 242
Tong, R. 115
Toplack, E. 53
Todd, R. 60
Totten, M. 131
Townsend, R. 64
Toye, F. 86
Trecarten, T. 130
Trelford, M. 86, 112
Tremaine, W. 56
Tremblay, R. 29
Tripp, J. 96, 161
Trott, J. 224
Tucker, W. 256, 257, 268
Tuff, B. 86
Turja, R. 53
Turnbull, R. 29, 154, 156
Turner, J. 76, 239
Turner, P. 150
Twaits, J. 90
Twasbebeako, A. 163
Tweedie, S. 116, 234
Tweedie, T. 239

U

Ubaldi, E. 56
Uiska, U. 76
Ulch, J. 123
Underhill, D. 232
Ungard, G. 114
Uzas, J. 96, 158

V

Vadas, J. 261
Vair, D. 247
Valenga, J. 155, 53
Vandenheuvel, B. 261
Vandervaart, B. R. 162
Vandervelde, Bill. 155, 29
Vankoughnett, A. Leroy. 114, 29
Vanneste, C. 111, 158
Van Nickle, T. 110
Van zant, J. William. 241
Varah, Janet. 123, 148, 233
Varah, Margaret. 115
Vass, B. 53
Vaughn, M. 110, 107, 139, 237
Vetter, J. 53, 137
Vikauskas, V. 114
Vincent, C. 143
Voisey, B. 111
Voisey, B. 111
Vormittag, F. 237

W

Waddell, E. 53, 136, 148
Waide, J. P. S. 53, 148, 242
Wagstaff, M. 143, 296, 297, 298, 299, 301
Walden, J. P. 29
Walenius, R. 241
Walkey, A. 234
Wallace, C. 86
Wallace, D. 86
Wallace, J. 122
Wallace, M. 292
Wallace, P. 129, 241
Wallington, M. 86
Wallrap, A. 29, 70
Walpole, R. E. B. 86, 145
Walsh, G. 53, 232
Walsh, J. 100, 111
Walsh, M. 261, 146
Walter, P. 150, 243
Walters, P. 86
Walton, Y. 290, 291, 296, 297, 298, 299, 301
Walwyn, S. 54
Walzak, J. 103
Wannan, B. 142
Wansbrough, M. 150, 241
Wansbrough, S. 54
Ward, E. 122, 291, 296, 297, 298, 299
Ward, N. 86, 112
Ward, P. 137, 148, 149
Ward, R. G. 64
Warder, J. 29, 123, 233
Waring, P. 60
Warner, R. 135
Warren, M. 292
Warren, J. 146
Warren, N. 141
Watson, C. 299
Watson, W. 29
Watts, G. 29
Waugh, M. 29, 54
Weaver, D. 29, 54, 154, 155
Webb, M. 86
Webb, T. 86
Weber, H. 113, 115
Weber, L. 90, 147
Weber, G. 54, 137, 158
Weber, J. 147, 241
Webster, G. 54, 154, 156
Webster, W. 131, 197
Weekes, E. 90, 131
Weil, J. 131
Wier, P. 64
Weisegger, F. 114
Weisz, G. 131
Wendling, Pl. 100, 160
Wentzell, R. 155, 227, 144
Wessels, R. 76, 150
Westcatt, M. 112, 188, 234
Westeinde, J. 154, 239
Westfall, C. 29
Westgate, N. 86
Weston, G. 262, 276
Whaley, J. 90
Wharram, D. 54, 162
Whelan, B. 54, 157
White, C. 160, 162, 222
White, A. 60
White, H. 54, 149, 122, 233, 291
White, J. 113, 237,
White, L. 286, 296, 297, 301
White, E. 90, 162
White, M. 222
Whitehead, J. 54
Whiten, C. 100, 122, 240
Whiteside, W. 242
Whitwell, M. L. 290, 291, 297, 299
Wiesegger, F. 114, 115, 206
Wilcox, P. 122, 233
Wildfong, L. 196
Wiley, P. I. 100, 111
Willan, D. 29, 76
Williams, R. 69
Williams, Bill. 236, 261
Williamson, D. 54
Williamson, T. 268
Willis, A. J. 212
Willis, D. 29
Willis, E. 142
Willis, R. 29, 239
Willis, S. 90, 232
Wilson, C. 222
Wilson, R. 160
Wilson, M. 86
Wilson, Bert. 242
Wilson, Bruce. 156
Wilson, W. 29, 163
Wilson, W. 232
Wilson, W. F. A. 154
Wilson, W. H. 55, 154
Wilton, J. 172, 173
Wing, L. 55, 123
Winger, K. 56, 237
Winslow, A. 29
Wisebrod, H. 140
Wismer, R. 257
Wittig, J. 55, 125
Woloshyn, W. 268
Wong, H. 145
Wong, I. 90, 143, 145
Woo, S. 145
Wood, D. 29, 64, 150
Wood, M. 55, 233
Wood, T. 29, 70, 152
Wood, R. 55, 257, 275, 282
Woodcock, J. 242
Wright, J. 115
Woods, N. 135
Woolner, S. 29, 55
Wotherspoon, R. 140, 193
Wright, J. 111
Wright, B. 29, 152
Wyatt, R. 141
Wyckham, R. 243
Wydareny, J. 253, 257
Wyse, C. 236

Y

Yachetti, R. 100, 163, 192
Yarmey, D. 147
Yipp, R. 55, 156
Young, E. 55, 159, 162
Young, Doug. 239, 243
Young, H. 55
Young, R. 55
Young, S. 55
Young, Sally I. 141, 155
Yu, E. 145, 161
Yu, S. 227, 144
Yungblut, R. 155
Yuzpe, A. 238

Z

Zalts, C. 29, 70, 130, 152, 238
Zarn, K. 299
Zavitz, H. 60
Zelinski, P. 64
Ziegler, D. 242, 247
Zimmer, R. 29
Zinkewick, J. 56

General Index

Abodes 228-229
Administration 19
Advertising 303
Alpha Kappa Kappa 236
Alpha Omega Alpha 152
Archery 301
Arts and Science Graduates 39-55
Awards:
- Brescia 27
- Business 26
- C.K.C. 27
- Engineering 25
- Hippocratic 23
- Huron 25
- Oxy ..... 30 - 31
- Publications 28
- U.C.C. Honour Awards 24
- U.C.C. Merit Awards 24
- U.S.C. Honour Awards 22

Band, Mustang 167, 178
Basketball 298-300
Beta Sigma Rho 238
Beta Theta Pi 237
Bowling 291
Brescia 216, 217
Brescia Beacon 131
Brescia Honour Awards 27
Broadcasting Society 154
Business Council 113
Business Graduates 73-76
Business Honour Awards 26
Business King 180
Business Newsletter 129
Business School 204
C.A.B. 129
Candids 345, 346
Canterbury Club 140
C.C.F. 137
Chancellor 17
Cheerleaders 167
Chemical Institute of Canada 156
C.K.C. Council 111
C.K.C.—Brescia Drama Society 198
C.K.C. Graduates 99-100
Clio Club 158
Coed Ball 181
C.U.M. 137
Colts 257-259
Dean's Honour List 29
Debating Club 149
Delta Upsilon 239
Engineering Council Awards 25
Engineering Graduates 63
Engineering Journal 130
Engineering School 206
Fall Convocation 34-35
Folio 128
Fraternity Life 224-245
Frosh Week and Hop 170-171
Gamma Phi Beta 232
Gazette 124-127
Geography Club 157
Gilbert and Sullivan 196-197
Graduates:
- Business 71-76
- C.K.C. 99-100
- Engineering 63
- Huron 89-90
- Medicine 67-70
- Music 91
- Nursing 79-86
- St. Peter's 103
- Summer School and Extension 57
- U.C. 39-55
- Ursuline 95-96

Handbook 128
Hesperian Club 159
Hillel 140
Hippocratic Council Awards 23
Hockey 290
Homecoming 174-177
Home Economics Club 161
Huron Council 110
Huron Council Awards 25
Huron Drama Society 199
Huron Graduates 89-90
Huron 220-223
Huron Times 131
Inter-Fraternity Council 247
I.F.C. Ball 248-249
Index 347
Institute of Radio Engineers 156
Inter-Political Council 138
Investment Club 150
Italian Club 163
I.V.D.F. 200
Ivy Leaguers 150
Kappa Alpha Society 240
Kappa Alpha Theta 233
Kings' Men 131

Law School 209
Law School Council 114
Lecture Series Speakers 202
Liahona 142
Liberal Club 136
Lutheran Students' Association 144
Lutheran Students' Centre 227
Majorettes 178
Marketing Club 151
Mathematics Club 155
McKinnon House 224-226
Medical Caucil 112
Medical Graduates 67-70
Medical Journal 130
Meds Merrymakers 153
Medway Hall 214-215
Medway Monitor 131
Middlesex Council 110
Model Parliament 183
Music Teachers' College 207
Music Teachers' College Council 113
Music Graduates 92
Mustangs 252-257
Newman Club 142
Newman Hause 227
New Party 137
Newspapers, small 130-131
N.F.C.U.S. 115
Nursing School 205
Nursing School Council 112
Nursing Graduates 79-86
Occidentalia 120-123
Osler Society 152
Outcrop Club 157
Oxy Awards 31
Oxy Staff 12-13
Panhellenic 247
Phi Delta Beta 241
Philosophy Club 159
Physicists Club 155
Pi Beta Phi 234
Polycon Club 158
Pragressive-Conservative Club 136
President 18
Publication Keys 28
Purple Patches 192, 195
Purple Spur 116
Radio Amateurs Society 154
Rawing 260
Rowing Club 161
Science 208
Science Women's Calloquium 157
S.C.M. 143
Sigma Chi 242
Sketch Club 155
Slavic Circle 163
Soccer 261
Social Service Club 148
Sorority Life 235
Speaker's Club 151
Spencer Hall 212-213
Sports, Boys, 250-251
Sports Car Club 154
Sparts, Girls, 284-285
Sports, Intramural 288-289
Softball 290
Student Government in action 117
St. Peter's Graduates 102-103
S.U.N. 138
Sunday Nine O'Clock 135
Sweetheart Dance 172-173
Swimming 294-295
Tachycardia 184-185
Tennis 292
Torchlight Parade 164
Track 262, 291
Treasure Van 182
U.C. Ball 188-191
U.C. Graduates 39-55
U.C.C. Honaur Awards 24
Undergraduate Engineers Council 114
Ukrainian Club 163
Ursuline Council 111
Ursuline College Graduates 94-96
University Students' Council 106
U.S.C. Honour Awards 22
U.W.O. Choir 135
Volleyball 296-297
Westminster Club 143
Westminster College 224-226
White Cross Club 149
Winter Week-end 186-187
Women's Athletic 286
Women's Athletic Awards 287
Women's Undergrad 115
W.U.S.C. 134
W.U.S.C. Film Society 134
Zeta Psi 243

VICTORY
Testing
Research
ang-up
WELCOME
Chemistry

WESTERN MUSTANG BAND

In closing....

Hurrah! and a sigh of relief from the Oxy staffers as page 360 finally goes to press.

As I look back over the year, I wonder how the preceding pages were ever produced. Last fall, we began only with an idea — that of making Oxy strictly a picture book, a photo album of our campus, our clubs, our sports and other activities. Ten years from now, as you glance through your Oxy, I hope you will recall, with warm sentiment, the colour of football games, the excitement of Winter Weekend, but also the dignity of our Alma Mater as an institution of learning.

Inspiration alone did not produce the multiplicity of pictures and the copy which make up your 1961 Oxy. For the most part, sheer hard work enabled us to meet our very early February deadline. My warmest thanks to:

—Myrna Mather for her sincere and wholehearted interest and also for the publications section.

—Don Peterson, Doug Ort, John Paterson, Jim Wallace, and Ned McLennan for the heart of the book - the pictures.

—Deirdre MacDougall for layout and picture selection

—Barb Thomas for her efficient management of the Grad section.

—Harriette Nye for an exciting Campus Life section.

—Marg Peacock for an excellent job in organizations.

—Dennis Brown and Andrea Jeffrey for their excellent coverage of sports, in spite of our almoost too early deadline.

—Judy Clarke for Residences, Fraternities and Sororities.

—Nancy Sache for completing most of her pages so quickly and efficiently.

—Marg Goudie for taking over one of Oxy's most unpleasant and boring jobs, the Index.

—Mike Hamilton, Dave Grant, Chris Lay, Jim Hughes, and Jack Petch for advertising.

—Bill Barrett, Victor Aziz, Ron Nelson, and the London Free Press for special pictures.

—last but not least, USC members, Gazetteers and other Oxy Visitors with their usual encouraging question "Is Oxy coming out on time?" My only answer at this point is we all have our fingers crossed.

Pat Busak

Produced and Published by

Canadian Student Yearbooks Limited

Ridgetown, Ontario